

U.S. DEPARTMENT OF THE INTERIOR D I R E C T O R Y

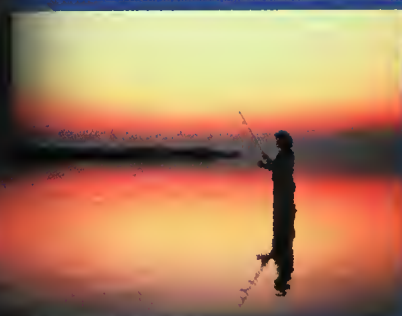
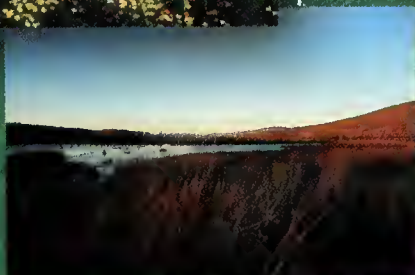

Washington, D.C.
Metropolitan Area

2000

www.doi.gov

QUICK REFERENCE

EMERGENCY NUMBERS

Bomb Threats	202-208-5803
Buildings Manager - Interior Complex	202-208-7560
Federal Protective Service (GSA) - 24 Hour	202-708-1111
Fire	202-208-5803
Police	9-911
Medical	9-911

NON-EMERGENCY NUMBERS

Barber/Beauty Shop	Hours: 8:30am - 4:30pm rmB261	202-208-3926
Cafeteria-MIB	Hours: 7:00am - 2:45pm	202-347-7657
Credit Union	Hours: 9:00am - 4:00pm rm4041-MIB	202-208-3936
Loan Department - MIB	202-208-6604
Reston, Va - WGS	Hours: 8:30am - 3:00pm	703-648-7544
Day-Care Center - GSA Bldg	rm1028	202-501-1945
Drug Program Coordination Staff		202-208-5638
Dry Cleaner, Shoe Repair, and Tailor Shop	Hours: 7:30am - 4:30pm rmB244	202-208-3589
Employee Locator & DOI Information		202-208-3100
Employment - Departmental	Toll-Free	1-800-336-4562
Fitness Center (IDRA)		202-208-5756
FRAUD, WASTE, & ABUSE HOT LINE		
Toll-Free		1-800-424-5081
Local		202-208-5300
Toll-Free TDD		1-800-354-0996
Local TDD		703-235-9221
Health Unit	rm7045-MIB	202-501-7057
Indian Craft Shop	Hours: 8:30am - 4:30pm rm1023-MIB	202-208-4056
Interior Service Center - Helpline		202-208-3107
IDRA Retail Store	Hours: 8:00am - 4:00pm rmB250	202-208-3104
Administrative Office	rmB251	202-208-7381
Information Technology Center	rm4028	202-208-4750
Library	Hours: 7:45am - 5:00pm rm1041	202-208-5815
Mail Services - MIB		202-208-7050
Museum	Hours: 8:30am - 4:30pm	202-208-4743
Post Office, U.S. (IDRA)	Hours: 7:45am - 3:30pm rmB243	202-208-3482
Receiving Dock - Ramp D		202-208-6746
Receptionist Desks:		
C Street Lobby		202-208-7464
E Street Lobby		202-208-4342
Safety		202-208-5557
Security - Building:		
C Street	24-hour Mon-Sun	202-208-7814
E Street	Hours: 6:30am - 7:30pm	202-208-4826
Snack Bar	Hours: 7:30am - 4:00pm 4th Floor-MIB	202-737-1082
Telephone Repair:	First, call the Administrative Contact for your office.	
	For emergencies, call	202-208-3412
TTY - Locator and DOI Information Services		202-208-4817
Travel Services: Official Passports & Visas	rm1731-MIB	202-208-5292
Omega World Travel	Hours: 8:30am - 5:00pm rm4042-MIB	202-208-5090

THE U.S. DEPARTMENT OF THE INTERIOR'S MISSION

To protect and provide access to our Nation's natural and cultural heritage and honor our trust responsibilities to tribes and our commitments to island communities.

Goals. *In accomplishing its mission, the Department is committed to the following goals:*

Goal 1 – *Protect the environment and preserve our nation's natural and cultural resources.*

Goal 2 – *Provide recreation for America.*

Goal 3 – *Manage natural resources for a healthy environment and a strong economy.*

Goal 4 – *Provide science for a changing world*

Goal 5 – *Meet our trust responsibilities to Indian Tribes and our commitments to island communities.*

U.S. DEPARTMENT OF THE INTERIOR

1849 C Street, NW
Washington, DC 20240-0001



Updating and Purchasing the DOI Washington, DC Metro Area Directory

All employees must notify the Mail and Locator Services, National Business Center immediately of any changes to information in the *DOI Washington, DC Metro Area Directory* or the on-line *DOI Phone Book*.

For your convenience, updates can be sent to Mail and Locator Services via e-mail at DOIPHONE, or by mail to ms1083-MIB. If you have any questions, please call Mail and Locator Services on 202-208-7050. Postcards for making updates can be found at the back of this directory.

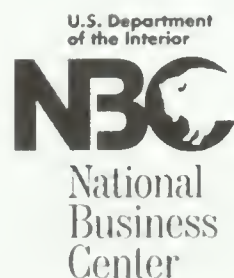

This directory is compiled by the Mail and Locator Services through technical assistance from Computer Applications Network Services, and is produced by Creative Communication Services, National Business Center (NBC).

ABOUT THE COVER: *The cover illustration is adapted from a poster, Land and Water Conservation Fund, that was designed for the Office of Communications (OCO) by Mark Hall of NBC/DLS/CCS.*

TABLE OF CONTENTS

QUICK REFERENCE Help-Lines and Services	Cover 2
MISSION STATEMENT	1
UPDATING & PURCHASING THE DOI METRO AREA DIRECTORY	2
ACRONYMS	5
LOCATION CODES & BUILDING ADDRESSES	6
ALPHABETICAL Personnel Listing Section	7
ORGANIZATION	74
DOI ORGANIZATION CHART	74
KEY OFFICIALS	75
SECRETARY'S IMMEDIATE OFFICE (SIO)	76
Office of Communications (OCO)	75
Office of Congressional and Legislative Affairs (OCL)	75
Office of Executive Secretariat (OES) and Regulatory Affairs (ORA)	76
Office of External Affairs (OEA)	76
Office of Intergovernmental Affairs (OIA)	76
Secretary's Indian Water Rights Office (SIWRO)	76
OFFICE OF THE DEPUTY SECRETARY (DS)	77
OFFICE OF THE SPECIAL TRUSTEE FOR AMERICAN INDIANS (OST)	77
OFFICE OF THE SOLICITOR (SOL)	77
OFFICE OF THE INSPECTOR GENERAL (OIG)	78
ASSISTANT SECRETARY – POLICY, MANAGEMENT AND BUDGET (PMB)	79
Deputy Assistant Secretary – Policy and International Affairs	79
Natural Resource Damage Assessment and Restoration (NRDR)	79
Office of Policy Analysis (PPA)	79
Office of Environmental Policy and Compliance (PEP).....	79
Office of Insular Affairs (PIA)	79
Office of Managing Risk and Public Safety (MRPS)	79
Office of Hearings and Appeals (PHA)	79
Deputy Assistant Secretary – Human Resources	79
Office of Personnel - Policy (PPM)	79
Office of Ethics (PEL)	79
Office of Educational Partnerships (PED)	79
Deputy Assistant Secretary for Workforce Diversity	80
Office for Equal Opportunity (PEO)	80
Deputy Assistant Secretary – Policy and International Affairs	80
Office of Administration (PA).....	80
National Business Center (NBC)	80
Office of Acquisition and Property Management (PAM)	80
Office of Aircraft Services (OAS)	81
Office of Budget (POB)	81
Office of Financial Management (PFM).....	81
Office of Information Resources Management (PIR)	81
Office of Planning and Performance Management (PPP)	81
Office of Small and Disadvantaged Business Utilization (PSD)	81

ASSISTANT SECRETARY – LAND AND MINERALS MANAGEMENT (LM)	81
BUREAU OF LAND MANAGEMENT (LLM)	82
MINERALS MANAGEMENT SERVICE (LMS)	84
SURFACE MINING RECLAMATION AND ENFORCEMENT (LSM)	87
ASSISTANT SECRETARY – WATER AND SCIENCE (WS)	87
US GEOLOGICAL SURVEY (WGS)	88
BUREAU OF RECLAMATION (WBR)	91
ASSISTANT SECRETARY FOR FISH AND WILDLIFE AND PARKS (FW)	92
US FISH AND WILDLIFE SERVICE (FWS)	92
NATIONAL PARK SERVICE (FNP)	95
NATIONAL CAPITAL REGION (NCR)	96
ASSISTANT SECRETARY – INDIAN AFFAIRS (IA)	98
BUREAU OF INDIAN AFFAIRS (BIA)	98
EASTERN AREA OFFICE (BIA-EAO)	99
ORGANIZATIONS AFFILIATED WITH THE DEPARTMENT OF THE INTERIOR	99
Advisory Council on Historic Preservation (ACHP)	99
Board on Geographic Names (BGN)	99
Commission of Fine Arts (CFA)	99
US Geological Earth Science Information Center (USGSESIC)	99
Indian Arts and Craft Board (IACB)	100
National Fish and Wildlife Foundation (NFWF)	100
National Indian Gaming Commission (NIGC)	100
National Park Foundation (NPF)	100
National Recreation Lakes Study Commission	100
SERVICES	101
MISCELLANEOUS	109
GENERAL INFORMATION	109
Use of Government Telephones	109
Dialing Instructions	109
Reporting Telecommunications Troubles	109
Teleconference Services	109
TTY SERVICES	110
REQUIRED MAILING PRACTICES	111
SHUTTLE SERVICES	112
AUDITORIUM AND CONFERENCE ROOM SERVICES	114
NBC/Interior Complex	114
Building Addresses	114
Other/Washington Metropolitan Area	115
WASHINGTON, DC AREA MAP	116
METRORAIL SYSTEM MAP	117
TIME ZONE MAP	118
UPDATE POSTCARDS	119
PERSONAL REFERENCE NUMBERS	Cover 3

ACHP	Advisory Council on Historic Preservation	NIGC	National Indian Gaming Commission
BIA	Bureau of Indian Affairs	NPF	National Park Foundation
BIA-ERO	Bureau of Indian Affairs - Eastern Regional Office	OCL	Office of Congressional & Legislative Affairs
BGN	Board on Geographical Names	OCO	Office of Communications
CFA	Commission of Fine Arts	OAS	Office of Aircraft Services
DLS	Division of Logistic Services	OEA	Office of External Affairs
DS	Deputy Secretary	OES	Office of Executive Secretariat
EAP	Employee Assistance Program	OIA	Office of Intergovernmental Affairs
EEO	Complaints Processing	OIE	Office of Indian Education Programs
ESIC	Earth Science Information Center	OIG	Office of Inspector General
FMS	Facilities Management and Services	OIW	Office of Indian Water Rights
FNP	National Park Service	OS	Office of the Secretary
FNP-EAF	National Park Service - Eastern Team, Falls Church, Va.	OST	Office of Special Trustee for American Indians
FW	Assistant Secretary for Fish and Wildlife and Parks	PAM	Office of Acquisition & Property Management
FWS	U.S. Fish & Wildlife Service	PEL	Ethics Staff
GSI	Guest Services Incorporated	PEO	Office for Equal Opportunity
GSA	General Services Administration	PEP	Office of Environmental Policy and Compliance
HVAC	Heating, Ventilation, Air-Conditioning	PFM	Office of Financial Management
IA	Assistant Secretary - Indian Affairs	PHA	Office of Hearings and Appeals
IACB	Indian Arts & Craft Board	PIR	Office of Information Resources Management
IAE	Office of Audit and Evaluation - IA	PMB	Assistant Secretary - Policy, Management and Budget
IIT	Office of American Indian Trust - IA	PED	Office of Educational Partnerships
ISG	Office of Self-Governance - IA	POB	Office of Budget
LLM	Bureau of Land Management	PPA	Office of Policy Analysis
LLM-ESO	Bureau of Land Management - Eastern States Office	PPM	Office of Personnel Policy
LM	Assistant Secretary - Land and Minerals Management	PPP	Office of Planning and Performance Management
LMS	Minerals Management Service	PSD	Office of Small and Disadvantaged Business Utilization
LSM	Office of Surface Mining Reclamation and Enforcement	SIB	South Interior Building
MIB	Main Interior Building	SIO	Secretary's Immediate Office
MRPS	Office of Managing Risk and Public Safety	SMT	Space Management Team
NBC	National Business Center	SOL	Office of the Solicitor
NCR	National Capital Region - FNP	WASO	Washington Area Servicing Office
NFWF	National Fish & Wildlife Foundation	WBR	Bureau of Reclamation
		WGS	U.S. Geological Survey
		WS	Assistant Secretary - Water & Science

CODE/TENANT	BLDG NAME /ADDRESS	CODE/TENANT	BLDG NAME /ADDRESS
ARLSQ FWS, WGS	Arlington Square 4401 N. Fairfax Drive Arlington, VA 22203	PESC FWS, WGS	Patuxent Environmental Science Center 12100 Beach Forest Road Laurel, MD 20708-4039
BstnBlvd LLM	EDS Building 7450 Boston Blvd. Springfield, VA 22153	RESTON FNP	E-2 Suite 202 2180 Foxmill Rd Reston, VA 22071
BT3 PHA	Ballston Center - Tower #3 4015 Wilson Blvd. Arlington, VA 22203	Refl Bldg NBC BIA	Reflections Building 2051 Mercator Drive Reston, Va 21092
Denver LLM, WBR, WGS	Denver Federal Center P.O. Box 25007 Denver, CO 80225	RstnVa WGS	John W. Powell, National Center 12201 Sunrise Valley, Dr. Reston, VA 22092
HERNDON FNP	Dulles Park Technology Center 2180 Fox Mill Road Herndon, VA 20171	SIB BIA, LMS	South Interior Building 1951 Constitution Ave., NW Washington, DC 20240-0001
HrndnVa LMS	Atrium Building 381 Elden Street Herndon, VA 20070-4817	VaSg BIA	Virginia Square 3701 Fairfax Drive Arlington, VA 22101
LSt LLM	1620 L Street 1620 L Street, NW Washington, DC 20036	Webb FWS, OIG	Webb Building 4401 N. Fairfax Drive Arlington, VA 22203
MIB All Bureaus	Main Interior Building 1849 C Street, NW Washington, DC 20240-0001	441 F St. NW CFA	National Building Museum Suite 312, 441 F St., NW Washington, DC 20001
NCapSt FNP	800 North Capitol Street 800 N Capitol Street, NW Washington, DC 20001	1120-CT Ave NFWF	1120 Connecticut Ave. Suite 900 1120 Connecticut Ave, NW Washington, DC 20036
OPO ACHP	Old Post Office 1100 Pennsylvania Ave, NW Washington, DC 20001		

Address codes listed above are used throughout the Directory.

A

Abate Barbara SOL 6524 ms6530-MIB	202-208-5216	Allan Ross NBC-DOIU 7117 ms7129-MIB	202-208-3715
Abbatantuono Frank NCR USPP New York Field	718-338-3988	Allard Phillip LLM ms501-LSt	202-452-5195
Abbott Jim LLM 1000 ms1000 LSt	202-452-0345	Allen Debra Thomas NCR WPP WHL-Presid	202-208-1631
Abbott Linda LLM-ESO 7450 BstnBlvd	703-440-1643	Allen Gary MRPS 7346 ms7356-MIB	202-208-4108
Abner Patricia BIA 4626 ms4612-MIB	202-208-6582	Allen George T FWS 630 ms634-ARLSQ	703-358-1825
Abney Robert NCR NACE Maintenance	202-426-6911	Allen Henry NBC-DLS 1083 ms1083-MIB	202-208-7050
Abt Renee NCR USPP USPP-AOF CIB	202-690-5050	Allen James NCR NACE Ft Dupont M	202-426-6911
Aby Janet C USFWS NCTC	304-876-7653	Allen Joyce M FWS 430 ms420-ARLSQ	703-358-2105
Acker Gerylie A FNP 2324 ms2225-MIB	202-208-5074	Allen Lynn P WBR 7623 ms7623-MIB	202-208-6685
Ackerman Maureen K WGS 2C407 ms807-RstnVa	703-648-7311	Allen Pamela K FNP 2255 ms310 NCapSt	202-343-3941
Adamcik Robert FWS 650 ms670-ARLSQ	703-358-2359	Allen Reid NCR USPP San Fran Field	415-556-5801
Adams Betty LSM 244 ms244-SIB	202-208-7852	Allen Robert J WGS 2A118 ms515-RstnVa	703-648-4629
Adams Brenda LLM ms1025-L St	202-452-7720	Alley William M WGS 5A-412 ms411-RstnVa	703-648-5035
Adams Callestine E SOL 6513 ms6530-MIB	202-208-6201	Allgaier Frederick K IAE D-119 Denver CO	303-236-9787
Adams Carol F FNP 2628 HERNDON	703-487-9309	Alscher Steven NCR USPP FLETC-Brun	912-267-2489
Adams Edie BIA ms4660-MIB ms4603-MIB	202-208-2536	Alsop Adriene L LSM 214 ms210-MIB	202-208-2818
Adams Fred L NCR WPP WHL-Presid	202-755-7798	Alsop Eleonora S WGS 7A221 ms110-RstnVa	703-648-4418
Adams Kevin FWS 3252 ms3250-MIB	202-208-3809	Alston Carla LSM 225 ms225-SIB	202-208-2560
Adams Lucy LMS 2120 ms2400-HrndnVa	703-787-1431	Alston Garland FWS 329 ms330-ARLSQ	703-358-2079
Adams Peggy NCR USPP 3801 South C	202-472-4283	Alston Martha NCR NACE Ft Dupont A	202-426-7723
Adams Sam NBC-DOIU 7124 ms7129-MIB	202-208-3617	Alston Melanie NBC-DAS 1324 ms1324-MIB	202-208-3107
Adams Samuel H OIG 5546 ms5341-MIB	202-208-4618	Alt Keith NCR CHOH Four Locks Main	301-678-5548
Adams Terry J NCR RCO 106	202-619-7222	Alt Nicole FWS 3036 ms3038-MIB	202-208-3320
Adcox Wallace O LMS 2402 ms2510-HrndnVa	703-787-1362	Alter Gregory S NCR USPP East-Greenbelt	301-344-4250
Adler Mary K OIG 5359 ms5341-MIB	202-208-5745	Altimus Cindy NIGC 1441 L St NW	202-632-7003
Afekhar Seyed J OIG 304 ms304-WEBB	703-235-9231	Alvarez A Eric FWS 622-B ms622-ARLSQ	703-358-1816
Agnew Pamela R WGS 1B411 ms601-RstnVa	703-648-7435	Alvarez Emilio NCR CHOH Palisades Ma	301-413-0719
Agnew Vicki R LMS 3127 ms4001-HrndnVa	703-787-1704	Alvarez Javier FWS ms750-ARLSQ	703-358-1708
Agusiewicz Henry NCR USPP USPP Bldg R	202-619-7105	Amato Roger V LMS 2327 ms4030-HrndnVa	703-787-1282
Agusiewicz Joseph NCR USPP NCP-Central	202-472-3760	Ambroziak Russell A WGS 2A421A ms500-RstnVa	703-648-6168
Ahern Tim OCO 6217 ms6013-MIB	202-208-5089	Ambur Owen D FWS 340 ms340-ARLSQ	703-358-1729
Ahlfeld Thomas E LMS 3115 ms4041-HrndnVa	703-787-1711	Amey Earle B III WGS 3D112 ms989-RstnVa	703-648-4969
Ahmed Beena B WGS 6A331 ms205K-RstnVa	703-648-7478	Amicarella John M BIA-NIFC Bloomfield CO	303-275-5728
Ahn Kunsook L NBC-FnMS 1745 ms1313-MIB	202-208-5773	Ammons Douglas NCR USPP USPP-AOF SFB	202-690-5035
Ahrnsbrak Scot NCR ROCR Rock Creek Park	202-426-6953	Amoroso Silvio NCR NACC Brentwood-El	202-426-6846
Aiken Richard A FWS 100-K ms140-ARLSQ	703-358-1839	Amos Wayne NCR WHD WHL-White	202-426-6907
Ainger Ralph V LMS 2328A ms4010-HrndnVa	703-787-1215	Ams Contractors WGS 6A231 ms206-RstnVa	703-648-6542
Aird Brenda LLM ms501-LSt	202-452-0351	Amyx Stephanie J NCR APG ms158-MIB	202-619-7307
Ake Lawrence H LMS 3313 ms4021-HrndnVa	703-787-1567	Anan Valentine NCR NACC Brentwood-Me	202-472-5629
Alau Maile NPF 1102 1101 17th St NW	808-239-0225	Anan Victoria FNP 2540 ms2450-MIB	202-565-1093
Albers Richard FWS 700-H ms700-ARLSQ	703-358-2104	Anderson Bill NCR FNR ms4598 MacArt	202-342-1443
Alberswerth David OCL 6257 ms6242-MIB	202-208-3465	Anderson Carl W LMS 3317 ms4022-HrndnVa	703-787-1608
Albert Mark R FWS 770-D ms700-ARLSQ	703-358-2095	Anderson Charlene NCR NACC Brentwood-St	202-426-6875
Alcalde Robert I NCR WOTR Wolf Trap Farm Park	703-255-1841	Anderson Cheryl M LMS 3314 ms4021-HrndnVa	703-787-1649
Alderman Charlotte FWS 300 ms300-WEBB	703-358-2507	Anderson Claudia NCR NACC Ford's Theatre	202-426-6841
Aldrich Ann LLM 1050 ms1050 LSt	202-452-7722	Anderson David PPM 5210 ms5221-MIB	202-208-7339
Alegranti Phil FWS 720 ms700-ARLSQ	703-358-2093	Anderson Horace NCR USPP USPP-Guard F	202-260-7631
Alexander Charles NCR ANTI Antietam	301-432-4115	Anderson James WBR 7543 ms7556-MIB	202-208-6623
Alexander D Michelle WGS 3C219 ms926A-RstnVa	703-648-6016	Anderson Jerome FNP 2635 HERNDON	703-487-9072
Alexander Jerome NBC-TSD 1547 ms1540-MIB	202-208-5714	Anderson Karen FWS 432-B 430-ARLSQ	703-358-2105
Alexander Lauren PPA 4414 ms4426-MIB	202-208-1378	Anderson Kiren WBR 7643 ms7649-MIB	202-208-4082
Alexander Lauren E WGS 1B311 ms430-RstnVa	703-648-5208	Anderson K Eric WGS 2D214 ms567-RstnVa	703-648-6002
Alexander Richard B WGS 5B328 ms413-RstnVa	703-648-6869	Anderson Lewis NCR AHR ms244	202-619-7217
Alexander Rosetta WGS 1A315 ms601-RstnVa	703-648-7468	Anderson Martin BIA-NIFC Eagle Butte SD	605-964-7032
Alexander Tonia NCR GWMP Turkey Run H	703-289-2525	Anderson Michael J IA 4154 ms4140-MIB	202-208-7163
Allan Harold A WGS 2P112 ms561-RstnVa	703-648-5530	Anderson Robert BIA-Energy Lakewood CO	303-969-5720
		Anderson Stanley BIA-NIFC Boise ID	208-387-5371
		Anderson Tyrone NCR USPP San Fran Field	415-556-5801

Baffoeharding M S LMS 3107 ms4040-HrndnVa	703-787-1654	Banks William A NCR WOTR Wolf Trap Farm Park	703-255-1880
Bageant Rebecca S WGS 7A316 ms105-RstnVa	703-648-4328	Bannister John NCR NACC E Potomac-Gr	202-426-6765
Bagley Fred M FWS 721 ms700-ARLSQ	703-358-1760	Baracker Rob BIA-MOO Albuquerque NM	505-346-7590
Baier Rudy LLM 501 LSt	202-452-5024	Barbagallo Mary Beth WGS 6A231 ms206-RstnVa	703-648-6741
Bail Barron LLM 5660 ms5660-MIB	202-208-3516	Barber LaShawn LLM-ESO 7450 BstnBlvd	703-440-1540
Bail Kristin LLM 314 ms314 LSt	202-452-7714	Barber-Delach Robert WGS 4C409 ms954-RstnVa	703-648-6482
Bailey Aisha N LSM 257 ms262-SIB	202-208-2503	Barbot Teresa NCR CHOH Great Falls	301-413-0720
Bailey Denise NBC-DIR 1343 ms1344-MIB	202-208-4412	Barbour Carise D WGS 4A401 ms433-RstnVa	703-648-5807
Bailey Jeff OS 319 ms319-SIB	202-219-7727	Barbour Patricia L WGS 2C123 ms809-RstnVa	703-648-7190
Bailey John NCR CHOH Western MD D	301-432-6348	Barbour Robert LLM 1000 LSt	202-452-7784
Bailey John W NCR WOTR Wolf Trap Farm Park	703-255-1806	Bard Dario FWS 3351 ms3359-MIB	202-208-5634
Bailey Lue Patricia SOL 6557 ms6557-MIB	202-208-4344	Barden Ryan K WGS 4B303 ms954-RstnVa	703-648-6165
Baily Leroy NCR NACC Brentwood Au	202-426-6890	Bardwell John FWS 840-C ms820-ARLSQ	703-358-1718
Bain Harry NCR ANTI Antietam	301-432-6035	Barker Sharon WGS 4B439 ms954-RstnVa	703-648-6253
Bajema Ruth BIA 4656 ms4613-MIB	202-208-2574	Barkin Pamela L SOL 6546 ms6557-MIB	202-208-7957
Bajusz Arlene M LMS 1324 ms4063-HrndnVa	703-787-1025	Barkley Reginald NCR NACC Brentwood-Pi	202-426-6883
Baka Nancy LSM 235 ms244-SIB	202-208-2537	Barlow Roger A WGS 2P101J ms559-RstnVa	703-648-5189
Baker Felicia T PMB 5129 ms5129-MIB	202-208-4727	Barna Dave FNP 0130 ms3043-MIB	202-208-6843
Baker Frederick NCR CHOH Palisades Ma	301-413-0719	Barna Thomas NCR WHL NCapSt	202-523-1171
Baker Gilbert M NCR WPPD WHL-Presid	202-755-7798	Barnat Carl LLM 204 LSt	202-452-0325
Baker Gloria NCR MONO Monocacy NB	301-662-3515	Barnes Glenda LLM 750 LSt	202-452-7789
Baker Julia LMS 3127 ms4001-HrndnVa	703-787-1700	Barnes Kenneth NCR GWMP Bldgs & Uti	703-419-6434
Baker Karen D NBC-FnMS 1741 ms1313-MIB	202-208-5765	Barnes Melissa E WGS 3B315C ms988-RstnVa	703-648-4921
Baker Nathaniel OIG 304 ms304-WEBB	703-235-9231	Barnes Paul NCR CHOH Paw Paw Main	301-478-5519
Baker Paul LLM-ESO 7450 BstnBlvd	703-440-1580	Barnes Thomas FWS 110 ms110-ARLSQ	703-358-1784
Baker Thomasine NCR USPP USPP Bldg R	202-619-7143	Barnett Kenneth NCR GWMP Bldgs & Uti	703-419-6416
Balanc Andrej J CHOH Chesapeake & Ohio		Barnett Nancy PPM 5223 ms5221-MIB	202-208-7949
Balazik Ronald F WGS 3D106 ms989-RstnVa	703-648-4959	Barnett Sandra L SOL 6556 ms6557-MIB	202-208-7957
Baldauf Robert B POB 4111 ms4116-MIB	202-208-3289	Barnett Sherry LLM 201 ms201 LSt	202-452-7742
Baldrige Braxton E WGS 5B132 ms431-RstnVa	703-648-6338	Barney Agnes BIA-ER 222 ms260-VaSq	703-235-2735
Baldwin Paulette LLM-ESO 7450 BstnBlvd	703-440-1594	Barnhart Michael D NCR CATO Catoctin	301-416-0012
Balint Stephanie K WGS 1P119 ms815-RstnVa	703-648-7210	Barr Mari PMB 5124 ms5124-MIB	202-208-1738
Balis-Larsen Martha FWS 420-C ms420-ARLSQ	703-358-2390	Barr Rosalind LMS 4218 ms4230-MIB	202-208-5729
Ball Hugh G FNP 2275 ms210 NCapSt	202-343-4104	Barrett Anne POB 4123 ms4116-MIB	202-208-3287
Ball Maria H WGS 1B219 ms430-RstnVa	703-648-5877	Barrett Donna NCR USPP USPP Bldg R	202-619-7056
Ball Patricia A FWS 3251 ms3251-MIB	202-208-5333	Barrett Lynn NCR CHOH Great Falls	301-413-0720
Ball Robyn D OIG 5345 ms5341-MIB	202-208-4599	Barriga Leonardo BIA-NIFC Marana NM	520-670-6414
Ballard Tondi LLM-ESO 7450 BstnBlvd	703-440-1539	Barron Dayne LLM 401 ms401 LSt	202-452-5034
Ballinger Pamela LSM 331 ms328-SIB	202-208-2855	Barros Marilou M LMS 2304B ms2310-HrndnVa	703-787-1217
Baloch Mohammad BIA 4523 ms4513-MIB	202-208-6042	Barrow Peter NCR USPP 3801 South C	202-472-1740
Baloch Sharon K WGS 2A105B ms514-RstnVa	703-648-5489	Barry Alison SOL 6043 ms6412-MIB	202-208-4379
Balserak J Paul POB 4105 ms4116-MIB	202-208-5550	Barry Anna FWS 720 ms700-ARLSQ	703-358-2104
Baltimore Mary PIA 4311a ms4328-MIB	202-208-3075	Barry Donald J FWP 3153 ms3156-MIB	202-208-5347
Baltzer Robert A WGS ms432-RstnVa	703-648-5889	Barry Doris C WGS 5A109 ms436-RstnVa	703-648-5046
Baly Glen NCR NACE Frederick Douglass	202-426-5961	Barry Joan C WGS 2D232 ms585-RstnVa	703-648-6101
Bangert Kathleen FWS 420-A ms420-ARLSQ	703-358-2390	Barry Laurie A NBC 1357 ms1024-MIB	202-208-4102
Banister Charles A III WGS 6A109 ms209-RstnVa	703-648-7506	Barry Mohamed LLM-ESO 7450 BstnBlvd	703-440-1652
Bank Josh NPF 1102 1101 17th St NW	202-530-1490	Barry Teresa PAM 5516 ms5512-MIB	202-208-4328
Banks Angel L WGS 6A220 ms270-RstnVa	703-648-7216	Barsotti Aldo F WGS 3D224 ms983-RstnVa	703-648-4990
Banks Barbara NCR USPP USPP Bldg R	202-619-7470	Barth Alfred H NBC-DIR 2426 ms1344-MIB	202-208-7283
Banks David M FNP 2255 ms330 NCapSt	202-343-9518	Barthello Deborah M WGS 1C400 ms135-RstnVa	703-648-4748
Banks Emily FWS 330 ms330-ARLSQ	703-358-2079	Bartlett James NCR USPP USPP-AOF SFB	202-260-8006
Banks James FWS 300 ms300-WEBB	703-358-2562	Bartlett William P Jr WGS 4A310 ms433-RstnVa	703-648-5809
Banks Jerome NCR NACC Brentwood-Ma	202-426-6865	Bartlinski Anita B NCR ANTI Monocacy	301-662-3515
Banks Joan FNP 2653 ms2013-MIB	202-208-6900	Barton Paul B WGS 4B423 ms954-RstnVa	703-648-6182
Banks Maurice NBC-FMS 1223 ms1210-MIB	202-208-4399	Bartz David NCR CATO Catoctin	301-663-9357
Banks Richard C WGS NMNH	202-357-1970	Barwinczak Francis NCR USPP AOF-CIB	202-426-6710
Banks William NCR HAFE Harpers Ferry	304-535-6718	Bass Vicki WGS 5A-329 ms403-RstnVa	703-648-5036

Bassford Tamera PPA 4454 ms4426-MIB	202-208-4981	Behrens Thomas M FNP 2270 ms300 NCapSt	202-343-9620
Bassim Khaled LMS 2327 ms4030-HrndnVa	703-787-1287	Beittel Raymond L LMS 3328 ms4023-HrndnVa	703-787-1669
Basta Wissa NCR OMD NCapSt	202-523-5555	Belcher Leslie A LMS 1328 ms4063-HrndnVa	703-787-1688
Batcheller David L WGS 6A400 ms205B-RstnVa	703-648-7363	Belin Hedrick NPF 1102 1101 17th St NW	202-530-1477
Bates Anne L WGS 3B307 ms956-RstnVa	703-648-6279	Belisle Joyce LLM-ESO 7450 BstnBlvd	703-440-1502
Bates Brette FNP 2310 ms2749-MIB	202-208-5126	Belkin Harvey E WGS 4B319 ms953-RstnVa	703-648-6162
Batky Robert J FWS 833-A ms820-ARLSQ	703-358-1715	Bell Clyde NCR CHOH Great Falls	301-413-0721
Battista Steven NCR USPP New York Field	718-315-8996	Bell Elizabeth BIA 4148 ms4140-MIB	202-208-4173
Battle Gladys WS 6652 ms6640-MIB	202-208-5004	Bell Ingrid LLM 1075 LSt	202-452-5184
Batts Fred FWS 130 ms300-WEBB	703-358-2552	Bell James NCR GWMP Glen Echo Park	301-426-6218
Baty Laurie A NBC-EPS 1357 ms1366-MIB	202-208-4102	Bell Ronnie J WGS 2B224 ms212-RstnVa	703-648-5447
Bauer Gary D LLM-ESO 7450 BstnBlvd	703-440-1708	Bell Terry FWS 2441 ms2058-MIB	202-208-4354
Bauldock Barbara T WGS 4A223 ms300-RstnVa	703-648-4295	Bell Valencia FWS 340 ms340-ARLSQ	703-358-1729
Baum Jackie FNP 2550 ms2512-MIB	202-565-1027	Bell Walter LLM 775 ms775 LSt	202-452-0302
Baum Kent E FWS 3460 ms3458-MIB	202-208-6104	Bellak JoAnn NCR USPP USPP Bldg R	202-619-7001
Baum Robert L PHA 1111 ms1103-BT3	703-235-3810	Bellantoni Elizabeth FWS 600 ms670-ARLSQ	703-358-2422
Bauman Barbara A NBC-EPS 1150 ms1151-MIB	202-208-3032	Belong Ceceil C PAM 5520 ms5512-MIB	202-208-3474
Baumgartner Christopher WGS 5B225A ms432-RstnVa	703-648-5894	Belt Mike FWS 110 ms110-ARLSQ	703-358-1769
Bawiec Walter J WGS 4C112 ms954-RstnVa	703-648-6148	Bencich Marsha M WGS 1A315 ms601-RstnVa	703-648-7431
Baxter-Powell Bridget WGS 1B418 ms251-RstnVa	703-648-7333	Bender Kathryn FWS 3358 ms3359-MIB	202-208-0121
Bayer John NCR NACC Brentwood US	202-426-6869	Bender Michael FWS 430-B ms420-ARLSQ	703-358-2390
Beall Edson FNP 2280 ms490 NCapSt	202-343-1572	Benedetto-Herrin Kristen BIA-IACB 4004	202-208-3773
Beall Robert M WGS 7A300A ms436-RstnVa	703-648-5642	Beneke Patricia J WS 6657 ms6640-MIB	202-208-3186
Beamer Carolyn L LMS 3127 ms4001-HrndnVa	703-787-1700	Benjamin Deborah FNP 2550 ms2505-MIB	202-565-1000
Beard Allison S LSM 339 ms334-SIB	202-208-2074	Benna Larry LLM 1025 ms1025 LSt	202-452-7745
Beardsley Christopher J WBR 7449 ms7443-MIB	202-208-1673	Benner Colleen S LMS 3115 ms4041-HrndnVa	703-787-1710
Bearstruck Keith BIA-COO Billings MT	406-247-7943	Bennett Arthur PEL 5013 ms5221-MIB	202-208-3387
Beasley Cathy LMS 2402 ms2510-HrndnVa	703-787-1350	Bennett Brenda L BIA-ER 231 ms260-VaSq	703-235-3249
Beaton Karen A WGS 6A221 ms270-RstnVa	703-648-7659	Bennett Charlotte M LMS 5607 ms4230-MIB	202-208-2347
Beaty James NCR GWMP Parkway Main	703-419-6425	Bennett Gloria FNP 2635 HERNDON	703-487-9110
Beau Christine A WGS 2D118 ms561-RstnVa	703-648-5081	Bennett Greg NBC-FMS 1210 ms1210-MIB	202-208-4003
Beauchemin Paul R WGS 7A416 ms119-RstnVa	703-648-6654	Bennett James A LMS 3120 ms4042-HrndnVa	703-787-1638
Beaudin Barbara A LLM-ESO 7450 BstnBlvd	703-440-1688	Bennett James F LMS 3118 ms4063-HrndnVa	703-787-1660
Beaudin Joseph W LLM-ESO 7450 BstnBlvd	703-440-1675	Bennett Jennie M NBC-DLS 1314 ms1731-MIB	202-208-6778
Beaver David LLM 1000 LSt	202-452-7788	Bennett Jerry NCR NACE Ft Dupont M	202-426-6911
Bebout John LLM 501 LSt	202-452-0334	Bennett John O LMS 3306 ms4070-HrndnVa	703-787-1508
Bech Rebecca SIO 318 ms319-SIB	202-208-7734	Bennett Justin BIA-ER 247C ms260 VaSq	703-235-1002
Beck Daniel NCR USPP West-Rock	202-426-7717	Bennett LeAnn BIA-ER 207 ms260 VaSq	703-235-2443
Beck Dave WGS 4A224 ms300-RstnVa	703-648-4252	Bennett Roberta J WGS 6A220 ms270-RstnVa	703-648-7607
Beck Francis J WGS 2A128 ms511-RstnVa	703-648-4570	Bennett Thomas C WBR 7550 ms7556-MIB	202-208-4384
Beck Laura NCR USPP USPP-AOF SFB	202-690-0738	Bennington Tess LLM 401 LSt	202-452-0324
Beck Phillip NCR USPP West-Rock	202-426-7717	Benscoter Michael NIFC Boise ID	208-387-5599
Becker Carolyn D WGS 1B411 ms601-RstnVa	703-648-4410	Benson Robert LMS 4215 ms4230-MIB	202-208-3528
Becker Denise A WGS 6A231 ms206-RstnVa	703-648-6526	Benton Alfred E WGS 1D403 ms231-RstnVa	703-648-7275
Becker Jane F NCR MANA Manassas NBP	703-754-1229	Benton Dajuana NCR NACE NCP-East	202-690-5185
Becker Kathleen C SOL 6062 ms6025-MIB	202-208-7957	Bentz Daniel WGS 2D300C ms560-RstnVa	703-648-5520
Becker Matt WGS 5B111B ms431-RstnVa	703-648-5988	Berberich Henry A FNP-USPP	202-619-7373
Beckman Kenneth A WGS 3B300D ms988-RstnVa	703-648-4916	Berch James (Mike) IAE 880 Denver CO	303-236-9791
Bedell Laverne FNP 2653 ms2228-MIB	202-208-4574	Berg Melvin D NCRL ms204-LSt	202-452-7756
Bednar Georgia FWS 2449 ms2058-MIB	202-208-4354	Bergeman Tom WGS ms445-RstnVa	703-648-5610
Bedonie Chastity NIGC 1441 L St NW	202-632-7003	Berger Amy L WGS 2C401M ms807-RstnVa	703-648-7124
Beeler Cathy NCR MONO Monocacy NB	301-662-3515	Berger Peggy NCR USPP USPP-AOF IAU	202-690-5104
Begay Jonathan BIA 4512 ms4510-MIB	202-208-7737	Bergfeld Greg NIGC 1441 L St NW	202-632-7003
Begay Lorenda BIA-TMIP 4070 ms4070-MIB	202-219-1149	Bergstrom Scott SOL 6429 ms6456-MIB	202-208-6967
Begay Willie BIA-NIFC Albuquerque NM	505-842-3133	Berhman Wendy NCR OMD 352	202-619-7060
Begay-Sessions Audrey BIA Refl Bldg	703-860-7712	Berke Debra A NBC-EPS 1024 ms1024-MIB	202-208-4743
Beha Theresa C WGS 6A221 ms270-RstnVa	703-648-7599	Berkun Susan NPF 1102 1101 17th St NW	202-530-1469
Behler David PEP 2243 ms2340-MIB	202-208-4305	Berman Robert A PPA 4448 ms4426-MIB	202-208-3751

Bernacchia Gerry WGS 5A-407 ms411-RstnVa	703-648-5004	Black Rickie NCR USPP West-Rock	202-426-6853
Bernstein Jeff SOL 6540 ms6557-MIB	202-208-7957	Blackburn Gary E WGS 1B413 ms601-RstnVa	703-648-7438
Bernstein Toby NCR CHOH Great Falls	301-413-0721	Blackburn M Dave NCR ANTI Antietam	301-432-7648
Berry Connie S LLM-ESO 7450 BstnBlvd	703-440-1621	Blackstone Bruce FNP 2612 ms3661-MIB	202-565-1173
Berry David WGS 3D200 ms989-RstnVa	703-648-4971	Blackmore Karel NCR USPP West-Rock	202-426-7717
Berry David PPA 4456 ms4426-MIB	202-208-4834	Blackshear Betty R WS 6640-A ms6640-MIB	202-208-7804
Berry John PMB 6114 ms6117-MIB	202-208-4203	Blackwell Cassandra D WGS ms431-RstnVa	703-648-5672
Berry Melba E WGS 3A10E ms913-RstnVa	703-648-6405	Blackwell Edith R SOL 6459 ms6456-MIB	202-208-4388
Berry Regina W LLM-ESO 7450 BstnBlvd	703-440-1547	Blackwell Michael L LMS 1309 ms2200-HrndnVa	703-787-1089
Berry Russell D WGS 2P101F ms559-RstnVa	703-648-5512	Blackwell M Sharon BIA 4157 ms4140-MIB	202-208-5116
Berus Rudy OAS Anchorage AK	907-271-3700	Blaicher Bob LLM 1025 LSt	202-452-7715
Berwald Daphne J IA 4160 ms4140-MIB	202-208-7163	Blain Ronnie NCR GWMP Parkway Main	703-289-2516
Berwick David ACHP 803 ms809-OPO	202-606-8505	Blair Dwayne SOL 7452 ms7456-MIB	202-208-6537
Beshir Shirlene LLM 401 LSt	202-452-5033	Blair Howard D WGS 2P107 ms586-RstnVa	703-648-7580
Best Darnell T LLM-ESO 7450 BstnBlvd	703-440-1527	Blair J Luke L WGS 3C117 ms926A-RstnVa	703-648-5367
Best Tanya R LLM-ESO 7450 BstnBlvd	703-440-1607	Blair Larry BIA 4647 ms4603-MIB	202-208-2479
Best William NCR USPP New York Field	718-338-3988	Blair Mary SOL 6413 ms6412-MIB	202-208-5353
Bethea Carl M NCR 158	202-619-7307	Blaire Kenneth NCR USPP San Fran Field	415-556-5801
Bethke Philip M WGS 4B423 ms954-RstnVa	703-648-6181	Blake Deborah LMS 5239 ms5239-MIB	202-208-6702
Bettenberg William D PPA 4411 ms4426-MIB	202-208-3805	Blake Gary FWS 340 ms340-ARLSQ	703-358-1729
Bevitt Emogene FNP 2205 ms3410-MIB	202-208-5476	Blalock Merritt WGS 4A316 ms433-RstnVa	703-648-5806
Bezdek John SOL 6421 ms6412-MIB	202-208-4379	Blanchard Bruce ISG 2546 ms2542-MIB	202-208-2606
Biallas Randall J FNP 2260 ms360 NCapSt	202-343-8146	Blanchard Mary Josie LSM 252 ms252-SIB	202-208-4264
Bibbs Eric NCR NACC E Potomac-Gr	202-426-6764	Blanchard Stephen F WGS 5A-322 ms409-RstnVa	703-648-5629
Bibbs William NCR ROCR Rock Creek Park	202-426-6953	Bland Avon NCR CHOH Palisades Ma	301-413-0719
Bielak Leron PPP 5260 ms5258-MIB	202-208-5340	Blando Jo Ann WGS 2B205 ms212-RstnVa	703-648-4171
Bieniewicz Donald J PPA 4445 ms4426-MIB	202-208-4915	Blank Harvey P SOL 6344 ms6312-MIB	202-208-4803
Bier Robert A Jr WGS 1C118 ms950-RstnVa	703-648-6207	Blankinship Doug LLM 406 LSt	202-452-5079
Biggar Janice M WGS 2D224B ms558-RstnVa	703-648-4162	Blanton Eliza M WGS 6A221 ms270-RstnVa	703-648-7699
Biggs Ernest NCR NACE Ft Dupont M	202-472-9191	Blasiotti Louis LSM 130 ms130-SIB	202-208-2910
Biggs Kimberly NCR HAFE Harpers Ferry	304-535-6024	Bleck Christina M WGS 2C310H ms213-RstnVa	703-648-7252
Billings Michael M LMS 2120 ms2400-HrndnVa	703-787-1438	Bledsoe Michael FNP 2410 ms7324-MIB	202-565-1216
Billingsley Evelyn M FNP 2653 ms2228-MIB	202-208-4574	Bledsoe Paul W WBR 7629 ms7640-MIB	202-208-6132
Billingsley Ken NIGC 1441 L St NW	202-632-7003	Blendy Barbara NCR USPP NCP-Central	202-426-7310
Billone Marilyn A WGS 5A213 ms439-RstnVa	703-648-5658	Bley Nancy C WGS 4A406 ms433-RstnVa	703-648-5800
Billups Denise L PHA 1111 ms1103-BT3	703-235-3810	Blickley John J WGS 6A220 ms270-RstnVa	703-648-7604
Billups Marcellus NCR NACC E Potomac-Gr	202-426-6764	Blickley Lora A LMS 2121 ms2430-HrndnVa	703-787-1408
Binaxas Bill BIA-ER 228/230 ms260 VaSq	703-235-2794	Blizzard Lynn LLM 750 LSt	202-452-5036
Bindeman Janice NCR USPP East-Greenbelt	301-344-4250	Block Fred LSM 120 ms120-SIB	202-208-2860
Bing Patricia FNP 2628 HERNDON	703-487-9181	Blohm Robert J FWS 634-C ms634-ARLSQ	703-358-1966
Binnie Eric WGS 4B327 ms954-RstnVa	703-648-6161	Blomquist Brad LLM 401 ms401 LSt	202-452-5139
Bird Andy BIA-OFMC Albuquerque NM	505-346-7215	Blossom John W WGS 3D102 ms989-RstnVa	703-648-4964
Bird Debra FNP 2653 ms2013-MIB	202-208-5953	Blumenthal Sally NCR SD 220	202-619-7038
Bird Gloria BIA-OIRM Refl Bldg	703-860-7714	Blundon Cheryl LMS 2402 ms4022-HrndnVa	703-787-1032
Birdbear Duane BIA 4629 ms4660-MIB	202-208-5097	Blymyer Mike LLM 1025 LSt	202-452-7714
Birdsong Jerome K WGS 2D305 ms561-RstnVa	703-648-5183	Bober Moses NCR USPP Guard Force	202-260-7631
Birnbaum Charles A FNP 2635 ms320 NCapSt	202-343-9597	Bobo Anthony LLM 204 LSt	202-452-0333
Birnbaum S Elizabeth SOL 6352 ms6025-MIB	202-208-4423	Bocci E Joseph NCR FRM 800 N Capit	202-523-5067
Biscoe April E FNP 0050 ms2256-MIB	202-565-1286	Bochar Robert M WBR 7451 ms7443-MIB	202-208-5673
Bish Terry SIO 6121 ms7229-MIB	202-208-5647	Bockting Paul E FWS 810 ms820-ARLSQ	703-358-1878
Bishop Curley NCR ROCR Rock Creek Park	202-426-6953	Bodden Nestor NCR USPP New York Field	718-338-4142
Bishop Jacqueline FNP 2623 ms3642-MIB	202-565-1149	Boddington Celia LLM 406 ms406 LSt	202-208-2125
Bishop James NCR NACC Brentwood-Ro	202-426-7730	Bodlien Douglas WGS 2B201 ms213-RstnVa	703-648-7248
Bishop John Jr NCR CHOH Conococheague	301-582-1070	Bodo Judy BIA-OFMC Albuquerque NM	505-346-7216
Bisson Henry LLM 5660 ms5660-MIB	202-208-4819	Boehm Micheal NCR USPP San Fran Field	415-556-5801
Bitsie Leandrea BIA ms4660-MIB	202-219-1045	Bogart Lorri E WGS 6A311 ms205-RstnVa	703-648-7344
Black Leland BIA-NIFC Missoula MT	406-329-3648	Bogart Roxanne FWS 110 ms110-ARLSQ	703-358-1784
Black Lynn FNP 2265 ms230 NCapSt	202-343-1765	Bohlen E U Curtis FWS 3012 ms3012-MIB	202-208-4545

Bohlen Steven R WGS 3A416 ms910-RstnVa	703-648-6640	Bowman Randal FWS 3343 ms3038-MIB	202-208-5403
Bohling Diane K LMS 2121 ms2400-HrndnVa	703-787-1407	Bowman Ron PPM 5212 ms5221-MIB	202-208-6935
Bohlke Johnkarl F WGS 5B302 ms431-RstnVa	703-648-6325	Bowman-Johnson Gina M LMS 1302 ms2520-HrndnVa	703-787-1389
Bohn Keith NCR USPP USPP-AOF SFB	202-690-0768	Bown Kathy A OIG 5450 ms5341-MIB	202-208-6459
Bohon Patti FNP 2625 HERNDON	703-487-9121	Bowser Alice NCR NACC E Potomac-Gr	202-426-6764
Bojalad James NCR USPP USPP Bldg R	202-619-7310	Bowser Samuel PEO 4346 ms5221-MIB	202-208-7107
Boland Beth M FNP 2280 ms490 NCapSt	202-343-9545	Boyce Edward G Jr WGS 4C214 ms954-RstnVa	703-648-6149
Bolden Brenda K ACHP 809 ms809-OPO	202-606-8503	Boyce J Scott LSM 203 ms203-SIB	202-208-2986
Boldt David R WGS 5A131 ms445-RstnVa	703-648-5679	Boyd Beverly J LMS 2120 ms2430-HrndnVa	703-787-1406
Bolen Wallace P WGS 3D304 ms983-RstnVa	703-648-7727	Boyd Gayleen NCR HAFE Harpers Ferry	304-535-6116
Boling Barry L WGS 6A231 ms212-RstnVa	703-648-7238	Boyd Gwendolyn FWS 3245 ms3245-MIB	202-208-6393
Boltin Walter FWS 511 ms880-ARLSQ	703-358-1715	Boyd Pat LLM 401 LSt	202-452-5076
Bolton Hannibal FWS 840-C ms820-ARLSQ	703-358-1718	Boyd Warren E LMS 2313 ms2200-HrndnVa	703-787-1534
Bolton Todd NCR HAFE Harpers Ferry	304-535-6026	Boyd William L NCR NACE Bethune Muse	202-332-1233
Bomar Kathryn M WGS ASC ms562-RstnVa	703-648-7886	Boyer Gerald NCR WHD WHL-White	202-456-2586
Bond Julie Anne WGS 2B218 ms212-RstnVa	703-648-7675	Boyer Warren NCR USPP San Fran Field	415-556-5801
Bond Katherine NBC-DOIU Denver CO	303-275-7601	Boylen Debbie OWT 4042 ms4042-MIB	202-789-5090
Bonds Linda M WGS 3D301N ms985-RstnVa	703-648-7970	Bozik Joan WGS 2D115 ms555-RstnVa	703-648-4288
Bonjo Norbert NCR USPP 18th & C Str	202-208-5330	Brackett Harold NCR NACC Brentwood-Me	202-426-6870
Bonner Bill BIA Lakewood CO	303-231-5100	Bradford Barron R WGS 7A203 ms107-RstnVa	703-648-5774
Bonney Sharon A WGS 1A411 ms603-RstnVa	703-648-7439	Bradford Debra A WGS 6A440 ms201-RstnVa	703-648-7221
Bonora Walter LMS 4257 ms4230-MIB	202-208-3524	Bradford Mark BIA 4521 ms3061-MIB	202-208-3598
Bonsall William NCR HAFE Harpers Ferry	304-535-6027	Bradford Melville NCR USPP USPP-Navy Yard	202-426-0264
Booker Leslie M OIG 5551 ms5341-MIB	202-208-5520	Bradley Amy L WGS 1A315 ms601-RstnVa	703-648-7457
Booker Steven NCR USPP USPP-AOF D-5	202-690-5000	Bradley Daniel J NBC-EPS 1361 ms1366-MIB	202-208-6663
Boone Gary NCR PRWI Prince Willi	703-221-7161	Bradley Kelly L WGS 5A226 ms442-RstnVa	703-648-5040
Booth Bibi LLM 406 LSt	202-452-5093	Bradley Margaret L SIO 5100 ms5100-MIB	202-208-6291
Booth David NCR USPP San Fran Field	415-556-5801	Bradshaw Scott BIA-NIFC Boise ID	208-387-5373
Borchard Steve LLM 204 LSt	202-452-0357	Brady Kay LMS 3115 ms4040-HrndnVa	703-787-1135
Borden Guy NCR USPP USPP Bldg R	212-619-7105	Brady Matthew W WGS 4B105B ms983-RstnVa	703-648-6170
Borden Linda A WGS 3B300A ms988-RstnVa	703-648-4753	Brady Michael NCR USPP East-Greenbelt	301-344-4250
Borders Charles NCR 352	202-619-7060	Brady Ray LLM 1000 LSt	202-452-7773
Borella Maxwell W WGS 4C303 ms956-RstnVa	703-648-6426	Brady Ronald B NCR WHD WHL-White	202-456-2586
Bornholdt Maureen A LMS 3120 ms4042-HrndnVa	703-787-1739	Brady Shailaja R WGS 2P101K ms559-RstnVa	703-648-6882
Borzik Joette FWS 600 ms670-ARLSQ	208-387-5595	Brady Van NCR WHD WHL-White	202-426-6907
Bosak Dennis NCR OMD East-AOF	202-690-5000	Bragan Lucia FNP 2655 ms7526-MIB	202-501-8917
Boston Milton NCR NACC E Potomac-Gr	202-426-6786	Bragaw Catherine NCR HAFE Harpers Ferry	304-535-6063
Bostwick Candice M WGS ms437-RstnVa	703-648-4878	Bragg Linda Jean WGS 4C305 ms956-RstnVa	703-648-6451
Boteler Pamela L OIG 5449 ms5341-MIB	202-208-3272	Brakeall Edward NCR CHOH Paw Paw Main	301-478-5519
Boucher Donald NCR ORS 357	202-619-7065	Branch Sharon B WGS 4C241 ms956-RstnVa	703-648-6474
Boucher Jack E FNP 2270 ms300 NCapSt	202-343-9614	Brand Megan NPF 1102 1101 17th St NW	202-530-1474
Boue' Hudson G WGS 6A211 ms206-RstnVa	703-648-6984	Brandon Barry NIGC 1441 L St NW	202-632-7003
Boulding Terri D SOL 6512 ms6530-MIB	202-208-4722	Brandt David PIR 5319 ms5312-MIB	202-208-5433
Bour B Jean H WGS 5A224 ms445-RstnVa	703-648-6230	Brandt Kevin NCR CHOH C&O Canal NH	301-714-2201
Bourdeaux Daniel NCR GWMP Parkway Main	703-419-6405	Brandts Charles NCR NACC Brentwood-Ca	202-426-6867
Bouret Anthony F WGS 5A219 ms445-RstnVa	703-648-5622	Brannon Donna LMS 5239 ms5239-MIB	202-208-6702
Bourke Gary NCR USPP East-AOF	202-690-5004	Branom Christine R WGS 3B413 ms953-RstnVa	703-648-6033
Bouts Dick LLM 1025 ms1025 LSt	202-452-7724	Branom Julian E WGS HRDN ms231-RstnVa	703-648-6394
Bovard Thomas A SOL 6320 ms6312-MIB	202-208-4671	Brantley Margaret R IAE 2549 ms2559-MIB	202-208-1916
Bowen Diane FWS 462-A ms400-ARLSQ	703-358-2183	Brantner Karen NCR PRWI Prince Willi	703-221-4706
Bowen Nancy L WGS 5A201A ms414-RstnVa	703-648-6863	Branum Cheryl BIA 3515 ms3512-MIB	202-208-4553
Bowers Richard J WGS 2D301 ms561-RstnVa	703-648-7809	Braswell Bessie NCR GWMP Parkway Main	703-419-6419
Bowman Judith NCR USPP USPP Bldg R	202-619-7350	Bratland John C LMS 4253 ms4230-MIB	202-208-3979
Bowman Mae LLM 750 LSt	202-452-5011	Bratton David A WGS ASC ms562-RstnVa	703-648-7819
Bowman Marlyn NCR NACC E Potomac-Gr	202-426-6764	Braun Cheryl NCR USPP USPP Bldg	202-619-7143
Bowman Melissa G NBC-TSD 1453 ms1445-MIB	202-208-3412	Braun Georgia BIA 3517 ms3512-MIB	202-208-3596
Bowman Paul L OIG 303 ms303-WEBB	703-235-9221	Brawner Stephen NCR NACC Brentwood-Pi	202-426-6883
Bowman Paul M NCR ROCR Rock Creek Park	202-426-6910	Braxton Antoinette NCR RCO 106	202-619-7222

Braxton Janet NCR NACE NCP-East	202-690-5185	Brooks Kenneth NCR GWMP Parkway Main	703-419-6405
Braxton Wayne NCR NACC Mall Operati	202-426-6841	Brooks Kent NCR USPP Guard Force	202-260-7631
Bray Jean NCR CHOH Headquarters	301-739-4200	Brooks Laurie FWS 3459 ms3458-MIB	202-208-4562
Brazinski Ann GWMP	703-289-2541	Brooks Linda LLM-ESO 7450 BstnBlvd	703-440-1682
Breckenridge Kim FNP 2530 ms1218-MIB	202-208-5708	Brooks Mark S WGS 2B119 ms523-RstnVa	703-648-4547
Breece Charles E PHA 1110 ms1103-BT3	703-235-3810	Brooks Paul NCR USPP West-Glen	301-492-6293
Brennan Terry FNP 2420 ms7248-MIB	202-565-1248	Brooks Robyn M FNP 2270 ms300 NCapSt	202-343-9625
Brent Larry NCR USPP USPP-AOF SFB	301-690-5089	Brooks Steve OCO 7013 ms6013-MIB	202-208-3771
Bresee Cheryl NCR GWMP Great Falls	703-285-2965	Brooks Timothy C WGS 1D425 ms950-RstnVa	703-648-6091
Brett P Robin WGS 3A306 ms917-RstnVa	703-648-6164	Brooks William NCR NACE Kenilworth M	301-839-0144
Brewer Richard NIGC 1441 L St NW	202-632-7003	Brooks William E WGS 4C242 ms956-RstnVa	703-648-6401
Briceland Dick FNP 2301 ms3226-MIB	202-208-3547	Brooks William T FWS 340 ms340-ARLSQ	703-358-1729
Bricker Laura A WGS ms432-RstnVa	703-648-5853	Brosch Edgar NCR USPP NCP-Central	202-426-6710
Bricker Owen P WGS ms432-RstnVa	703-648-5824	Brosnahan Edward NCR USPP USPP Bldg R	202-619-7105
Bricker Ronald NCR CHOH Conococheague	301-582-1070	Broughton Michelle FNP 2622 ms2220-MIB	202-208-3084
Bridges Denney BIA-NIFC Albuquerque NM	505-342-3869	Brown Albert NCR USPP New York Fielde	718-338-3988
Bridges Sarah LLM-ESO 7450 BstnBlvd	703-440-1678	Brown Annie L FWS 3012 ms3012-MIB	202-208-6231
Bridgett Inez S WGS 1C114 ms950-RstnVa	703-648-5385	Brown Arlene ISG 2550 ms2542-MIB	202-219-0246
Briggs John C WGS ms437-RstnVa	703-648-5624	Brown Barbara LLM 750 ms750 LSt	202-452-0314
Briggs Kay LMS 3120 ms4042-HrndnVa	703-787-1646	Brown Bruce R NCRL 320 ms320-SIB	202-219-7303
Briggs Vickie LLM 401 ms401 LSt	202-452-5194	Brown Charles NCR ROCR Rock Creek Park	202-426-6953
Brightman Heath FNP 2420 ms7249-MIB	202-565-1259	Brown Christine BIA 3519 ms3512-MIB	202-208-3559
Briles Ronald NCR USPP 3801 South C	202-472-4283	Brown Christopher FNP 2240 ms3623-MIB	202-565-1175
Brimberry Will FNP 2550 ms2507-MIB	202-565-1028	Brown Cleveland NBC-FMS 1218 ms1210-MIB	202-208-3737
Bringham Jeffrey NCR GWMP Parkway Main	703-419-6412	Brown David NCR OMP 358	202-619-7060
Brinker Michael WGS 1C100 ms507-RstnVa	703-648-4346	Brown David BIA 2621 ms2626A-MIB	202-219-2342
Briscoe Allison NCR GWMP Parkway Main	703-419-6417	Brown Debra L FWS 340 ms340-ARLSQ	703-358-1729
Briscoe Charles NCR NACC Brentwood-Me	202-426-6870	Brown Duncan OES 7216 ms7229-MIB	202-208-4582
Briscoe Clara Mae NCR AFO 138	202-619-7289	Brown Ellie WGS 4A123 ms300-RstnVa	703-648-4114
Briscoe Stanley NCR OMD NCapSt	202-523-5555	Brown Ethan S WGS 5B131 ms431-RstnVa	703-648-5859
Briscoe Stanley R NCR ROCR Rock Creek Park	202-426-6953	Brown Gordon SIO 319 ms320-SIB	202-208-6336
Briskey Joseph A Jr WGS 4C254 ms954-RstnVa	703-648-6112	Brown Gregory NCR USPP West-Rock	202-426-6831
Bristow Olivia M BIA 4637 ms4660-MIB	202-208-6189	Brown Harriet OST 5012 ms5140-MIB	202-208-7750
Britell Peggy LLM 406 LSt	202-452-5043	Brown Harry NCR NACE FT Washington	301-763-4675
Brittle Diane E WGS 1C100 ms507-RstnVa	703-648-5925	Brown J Carter CFA 6th & Const Ave	202-347-1906
Britton Ron FWS 327 ms322-ARLSQ	703-358-2148	Brown James NCR CHOH Great Falls	301-413-0024
Brizzi Dona Jeanne WGS 3B105 ms903-RstnVa	703-648-4327	Brown John Ell WGS 6A109 ms209-RstnVa	703-648-4458
Broadus Connie LLM 1000 LSt	202-452-5165	Brown Joseph NCR NACE Ft Dupont M	202-426-6911
Broadwater Margaret S WGS 6A330 ms205K-RstnVa ..	703-648-7484	Brown Joseph NCR USPP E Potomac M	202-755-1526
Broady Euzell IDRA B243 msB251-MIB	202-208-3482	Brown Joseph NCR NACC Brentwood-Ca	202-426-6867
Brocato David FNP 2626 HERNDON	703-487-9416	Brown Laura WS 6650 ms6640-MIB	202-208-5691
Brockington Abraham NCR NACE Ft Dupont M	202-472-1068	Brown Lawrence NCR GWMP Parkway Main	703-419-6406
Brockman Martin FWS 670 ms670-ARLSQ	703-358-2385	Brown Leslie A WBR 7633 ms7639-MIB	202-208-6017
Broderick John LLM 501 LSt	202-452-0344	Brown Lisa FWS 433 ms420-ARLSQ	703-358-2171
Broderick Nancy LSM 210 ms210-SIB	202-208-2700	Brown Marie ACHP ms809-OPO	202-606-8503
Broderick Patrick NCR USPP New York Field	718-338-3919	Brown Marjistine WGS 1P119 ms808-RstnVa	703-648-7052
Brodie Kenneth NCR AHR NCR	202-619-7247	Brown Mary S NCR WOTR Wolf Trap Farm Park	703-255-1823
Brogan Kevin NCR USPP FLETC-Brun	912-267-2489	Brown Michael LLM 204 LSt	202-452-5129
Brokavich Terry LLM 1075 ms1075 LSt	202-452-5105	Brown Michael FNP 2510 ms3031-MIB	202-208-7029
BrokeShoulder Glenda BIA 4508 ms4513-MIB	202-208-7216	Brown Miriam M OSM 353 ms353-SIB	202-208-2961
Brook Richard LLM 204 LSt	202-452-0326	Brown Nancy Poe NCR CHOH Great Falls	301-413-0721
Brooker Hallie FNP 2280 ms400 NCapSt	202-343-8170	Brown Nicole LLM 5650 MIB	202-452-4896
Brooks Darrell BIA 2628 ms2626-MIB	202-208-2809	Brown Ray NCR MANA Manassas NBP	703-754-1729
Brooks Dawn OST 5141 ms5140-MIB	202-208-4866	Brown Ray BIA 4648 ms4640-MIB	202-501-7857
Brooks Dora E WGS 1A336 ms601-RstnVa	703-648-7458	Brown Renice B NCR HAFE Harpers Ferry	304-535-6002
Brooks Janice M FNP 2500 ms3127-MIB	202-208-3264	Brown Richard NCR ANTI Antietam	301-432-7672
Brooks Jeannine BIA 4628 ms4612-MIB	202-219-1644	Brown Robert D Jr WGS 3D214 ms983-RstnVa	703-648-4984
Brooks Karen NBC-DAS 1329 ms1324-MIB	202-208-3426	Brown Robert E LMS 4222 ms4230-MIB	202-208-3220

Brown Robin NCR AHR 244	202-205-0402	Bullock George NCR USPP Glen Echo	301-492-6293
Brown Ronald NCR GWMP Parkway Main	703-419-6409	Bullock Mavis NIGC 1441 L St NW	202-632-7003
Brown Ronald NCR WPP WHL-Presid	202-755-7798	Bumbaca Julia FWS 420-D ms420-ARLSQ	703-358-2390
Brown Ronald S OIG 5448 ms5341-MIB	202-208-6459	Bundick Carol BIA-ER 227 ms260-VaSq	703-235-2797
Brown Roxanne NCR USPP Court Liaiso	703-706-3786	Bundy Kyana LMS 4246 ms4230-MIB	202-208-6264
Brown Samuel W FNP 2623 ms3655-MIB	202-565-1163	Bundy Mynikian NCR NACE Suitland Mai	301-763-5906
Brown Steven NCR NACC Ford's Theatre	202-426-6924	Bundy Tammy LLM-ESO 7450 BstnBlvd	703-440-1649
Brown Steven LIB-CON 1156 ms1151-MIB	202-208-5816	Burch Ramona OES 7224 ms7229-MIB	202-208-3569
Brown Terri NBC-FnMS 1749 ms1313-MIB	202-208-7729	Burchell Kenneth NCR USPP USPP-AOF SFB	202-690-0738
Brown Thomas IDRA B251 ms8251-MIB	202-208-7381	Burdette Cathy FNP 2460 ms7416-MIB	202-208-4481
Brown Valerie FNP 2612 ms3657-MIB	202-208-4370	Burdick Bruce NCR USPP 3801 South C	202-472-1257
Brown Vincent L LMS 3313 ms4020-HrndnVa	703-787-1125	Burg Diane NCR USPP USPP Bldg R	202-619-7008
Brown Warren FNP 2510 ms3230-MIB	202-208-4285	Burg Donald NCR USPP USPP Navy Yard	202-260-7610
Brown Wayne NCR NACC E Potomac-Gr	202-426-6764	Burge William NCR USPP San Fran Field	415-556-5801
Brown William Y SIO 6635 ms6635-MIB	202-208-4177	Burgess Cheryl A WGS 2C400G ms815-RstnVa	703-648-7022
Brown-Cohen Marilyn NCR NACE Oxon Cove Pa	301-839-1176	Burgess Deborah L WGS 2D305 ms560-RstnVa	703-648-5547
Brown-Johnson Penny A NBC-FnMS 1313 ms1313-MIB	202-208-5783	Burgess James M NCR MANA Manassas NBP	703-361-1339
Brown-Starkey Lillia FWS 212-D ms212-ARLSQ	703-358-1901	Burgess Lawrence NCR NALE 139	202-690-5185
Brown-Trickey Minnijean PMB 5128 ms5129-MIB	202-208-4727	Burgess Lisa M WGS 2C110 ms807-RstnVa	703-648-7175
Browne Brenda PAM 5512 ms5512-MIB	202-208-6431	Burke Alan S SOL-DIA 6040 ms6456-MIB	202-208-4388
Browne Thomas LSM 120 ms120-SIB	202-208-2518	Burke Kathleen R NCR WOTR Wolf Trap Farm Park	703-255-1813
Brownell Peter H WGS 6A156 ms213-RstnVa	703-648-6589	Burke Katrina B WGS 2P101L ms559-RstnVa	703-648-5155
Bruce Jewel OST 5138 ms5140-MIB	202-208-4866	Burke Lenna NCR NACC Barentwood S	202-426-6900
Brumbaugh Michae NCR USPP NCP-Central	202-426-6710	Burkhard Carol J WGS 6A200 ms206-RstnVa	703-648-6990
Bruner Sandra L WGS 2A112 ms518-RstnVa	703-648-5764	Burkhard Elizabeth LMS 3115 ms4041-HrndnVa	703-787-1749
Brunett Jilann O WGS ms411-RstnVa	703-648-5008	Burks Jackie NCR USPP USPP-AOF D-5	202-690-5000
Bruno Frank LLM 401 ms401 LSt	202-452-0352	Burleigh Bill WBR 7626 ms7623-MIB	202-208-6751
Bruno Lawrence NCR USPP AOF CIB	202-690-5050	Burnett Dennis FNP 2460 ms7414-MIB	202-208-7675
Bruno Rebecca WGS ms439-RstnVa	703-648-4358	Burnett Jerome D NCR ROCR Rock Creek Park	202-426-6953
Brunson Ernest B WGS 2D214 ms567-RstnVa	703-648-5504	Burnetta Monte BIA-OIRM Refl Bldg	703-869-7707
Bruton Willette NCR NACC E Potomac-Gr	202-426-6764	Burns Bonnie FNP 2255 ms310 NCapSt	202-343-1032
Bryant Brenda F PPA 4429 ms4426-MIB	202-208-6071	Burns Donna M WGS 2B308 ms508-RstnVa	703-648-5780
Bryant Jerry A LMS 3119 ms4001-HrndnVa	703-787-1213	Burns Hannah FWS 300 ms300-WEBB	703-358-2581
Bryant Leroy C WGS 4C245 ms956-RstnVa	703-648-6420	Burns John A FNP 2270 ms300 NCapSt	202-343-9604
Bryant Robin L FNP 2653 ms3323-MIB	202-208-4577	Burns Joseph NCR GWMP Arlington Ho	703-557-0614
Bryce Chris NCR MANA Manassas NBP	703-361-1339	Burns Kym Y WGS 5A306 ms442-RstnVa	703-648-5239
Bryce Stephen Knowles WGS 1C100 ms561-RstnVa	703-648-5081	Burns Lavice C NCR AFO 138	202-619-7289
Brynda Jack WBR 7552 ms7556-MIB	202-208-6029	Burnworth Penny L WGS 3B104 ms903-RstnVa	703-648-4323
Bryson Martha H WGS 2B205 ms212-RstnVa	703-648-6807	Burr Dale M WGS ASC ms561-RstnVa	703-648-7827
Bryson Richard G LSM 211 ms210-SIB	202-208-2776	Burrell Carolyn M PEO 1444 ms1442-MIB	202-208-3442
Bucco Kathleen M NCR NACE Kenilworth A	202-426-6905	Burrell Donald FNP 2250 ms2517-MIB	202-565-1040
Buck Dennis A LMS 2107 ms2500-HrndnVa	703-787-1370	Burrow Ethel NCR ACC Annex	202-485-9722
Buckbinder Gerald FNP 2605 ms470 NCapSt	202-523-0065	Burrows Jeff NCR AIM Anacostia An	202-690-5199
Buckey Mollie L WBR 7619 ms7612-MIB	202-208-5204	Burruss Olivia B LSM 334 ms334-SIB	202-208-2967
Buckingham Heidi A WGS 2C310H ms213-RstnVa	703-648-7074	Burruss Robert C WGS 4C302 ms956-RstnVa	703-648-6144
Buckley David NCR USPP New York Field	718-338-3988	Bursik Carol J WGS 1C116 ms950-RstnVa	703-648-7047
Buckner Renee M ISG 2542 ms2542-MIB	202-219-0240	Burski James L PHA 1020 ms1103-BT3	703-235-3750
Budd Wendy A WGS 2D210 ms567-RstnVa	703-648-4786	Burton Anne M WGS ms432-RstnVa	703-648-5838
Budge Richard NCR GWMP Parkway Main	703-419-6421	Burton Deborah L WGS 6A220 ms270-RstnVa	703-648-7671
Budi Angela V NBC-EPS 1229 ms1366-MIB	202-208-5111	Burton Diane FNP 2460 ms7408-MIB	202-208-5572
Buehner Timothy NCR GWMP Parkway Main	703-419-6435	Burton James S WGS 5B-410 ms423-RstnVa	703-648-6826
Buffington John G LMS 3306 ms4070-HrndnVa	703-787-1507	Burton Kenneth FWS 3355 ms3359-MIB	202-208-5657
Buffington Sharon L LMS 3320 ms4021-HrndnVa	703-787-1147	Burton William C WGS 3C126 ms926A-RstnVa	703-648-6904
Buggs Yvonne NCR AHR 244	202-619-7254	Burzyk Carla M WGS 7A402 ms105-RstnVa	703-648-4443
Buhler Don LLM 1000 LSt	202-452-7781	Buscher Julie A NBC-DLS 1312 ms1731-MIB	202-208-4683
Buhman Frances M NBC-DAS 1318 ms1324-MIB	202-208-3931	Busching Lynda NCR WESF WHL-Exec	301-436-3211
Buhrman Henry NCR CHOH Conococheague	301-582-1070	Busenberg Eurybiades WGS ms432-RstnVa	703-648-5726
Buie David FWS 110 ms110-ARLSQ	703-358-1784	Bush Charles E LLM-ESO 7450 BstnBlvd	703-440-1741

Bush David M WGS ASC ms562-RstnVa	703-648-7801	Calloway Daniel NCR USPP Navy Yard	202-426-0265
Bush Diane M WGS 6A220 ms270-RstnVa	703-648-7646	Calloway Sherdina J LLM-ESO 7450 BstnBlvd	703-440-1635
Bush Lydia D WGS 6A221 ms270-RstnVa	703-648-7633	Calzarette Joseph NCR ANTI Antietam	301-432-2243
Bush Modestinia LLM 1075 LSt	202-452-5175	Camacho Albert C NBC-DIR 1212 ms1344-MIB	202-208-6716
Bushrod Patricia A WGS 2B224 ms212-RstnVa	703-648-6992	Cameron Debi A NBC-FMS 1214 ms1210-MIB	202-208-3350
Buskirk Ed FWS 381 ms380-ARLSQ	703-358-1742	Cameron Emery NCR NACC E Potomac-Gr	202-426-6764
Bussanich Tom PIA 4345 ms4328-MIB	202-208-6971	Camp Peter BIA 3525 ms3512-MIB	202-208-6324
Busse Jeffrey P WGS 3C224 ms987-RstnVa	703-648-4914	Campbell Beverly Ann WGS ASC ms562-RstnVa	703-648-7804
Butcher Yvette A WGS 1P119 ms-RstnVa	703-648-7052	Campbell Donald W NCR HAFE Harpers Ferry	304-535-6224
Butler Brenda M LMS 5241 ms5241-MIB	202-208-6702	Campbell Joel W WGS 6A458 ms209-RstnVa	703-648-7522
Butler Curtis NCR GWMP Parkway Main	703-419-6406	Campbell Jon C WGS 7A110 ms119-RstnVa	703-648-4180
Butler David T WGS 4C320 ms956-RstnVa	703-648-6450	Campbell Karene LSM 203 ms203-SIB	202-208-2617
Butler Dee FWS 110 ms110-ARLSQ	703-358-1784	Campbell Mable LLM 501 LSt	202-452-5037
Butler Diane FNP 2255 ms2735-MIB	202-208-3099	Campbell Norma PPP 5259 ms5258-MIB	202-208-1818
Butler Jerome NCR NACE Ft Dupont M	202-426-6911	Campbell Patricia A WGS 5A201 ms439-RstnVa	703-648-5647
Butler John R NBC-DLS 1731 ms1731-MIB	202-208-4682	Campbell Patricia A NBC-FMS 1212 ms1210-MIB	202-208-3350
Butler Kimberly FNP 2652 ms2735-MIB	202-208-3114	Campbell Phyllis NCR GWMP Parkway Main	703-419-6412
Butler Lawrence WGS ms80-RstnVa	703-648-4245	Campbell Tangelia S WGS 2P107 ms586-RstnVa	703-648-7495
Butler Patricia A LSM 136 ms138-SIB	202-208-2718	Campbell William NCR GWMP Parkway Main	703-419-6406
Butler Peaches A LSM 216 ms210-SIB	202-208-4786	Campellone Rob FNP 2235 ms3612-MIB	202-565-1198
Butler Richard NCR USPP NCP-Central	202-426-6710	Canabal-Lopez Manuel WGS PH119 ms926A-RstnVa ..	703-648-6947
Butler Sheila D FNP 2652 ms2725-MIB	202-208-3099	Canfield Arthur NCR CHOH Conococheague	301-582-1070
Butler Wayne NCR NACE Kenilworth M	202-472-1122	Cangelosi Michelle L WGS 3C115 ms926A-RstnVa	703-648-6918
Butler William FWS 300 ms300-WEBB	703-358-2189	Cannady William H WGS 6A311 ms-RstnVa	703-648-7304
Butowsky Harry FNP 2280 ms490 NCapSt	202-343-8155	Cannon Michael C WGS PWRPLT ms209-RstnVa	703-648-7563
Butterfield John D LLM-ESO 7450 BstnBlvd	703-440-1636	Cannon William F WGS 4C411 ms954-RstnVa	703-648-6345
Butterman William C WGS 3D210 ms989-RstnVa	703-648-4975	Canouts Veletta FNP 2275 ms210 NCapSt	202-343-4103
Buttleman Kim P WGS 4A206 ms926A-RstnVa	703-648-5375	Capo Trevea A WGS 2B224 ms212-RstnVa	703-648-6983
Buxton Betty LLM 1075 ms1075 LSt	202-452-5181	Capps Leon NCR USPP NCP-Central	202-426-6710
Bybell Laurel M WGS 3C140 ms926A-RstnVa	703-648-5281	Caracciolo John R WGS 6A440 ms201-RstnVa	703-648-7203
Bynum Imogene P WGS 3D301B ms985-RstnVa	703-648-7960	Cardinale Richard T OCL 6250 ms6242-MIB	202-208-7214
Byrem Catherine J WGS BC305 ms509-RstnVa	703-648-5947	Cardwell Shirley A PEO 1442 ms1442-MIB	202-208-3825
Byrne John FNP 2280 ms490 NCapSt	202-343-9543	Cardy Dennis NCR GWMP Great Falls	703-285-2966
Byrne Kathleen FNP 2265 Harpers Ferry	304-535-6204	Carey Debra J PFM 5416 ms5412-MIB	202-208-5542
Byrne Robert J WGS 2B218 ms212-RstnVa	703-648-7263	Carey Paula FWS 3251 ms3251-MIB	202-208-6541
Byrnes Charles NCR GWMP Maryland Par	301-492-6218	Cargill Madalyne G WGS 2C130 ms815-RstnVa	703-648-7023
Byrnes James L PHA 1007 ms1103-BT3	703-235-3750	Carlile Lyle BIA-NIFC Boise ID	208-387-5640
Byrnes Raymond A WGS 2A122 ms511-RstnVa	703-648-4787	Carlin James F Jr WGS 3D214 ms989-RstnVa	703-648-4985
Byrtus Paul PHA 1014 ms1103-BT3	703-235-3750	Carlson Albert H NCR USPP San Fran Field	415-556-5801
Bysko Jenny SOL 7069 ms7456-MIB	202-208-7836	Carlson Cathi L WGS 6A221 ms270-RstnVa	703-648-7611

C

Cabrera Donnie LLM 406 LSt	202-452-5130	Carlson Christopher K WGS 2B322 ms508-RstnVa	703-648-5717
Cabrera Sylvia FWS 100-A ms140-ARLSQ	703-358-1842	Carlson Gregory J WGS 3C115 ms926A-RstnVa	703-648-6918
Cahill Daniel NCR GWMP Parkway Main	703-419-6415	Carlson Jane A LMS 2402 ms2510-HrndnVa	703-787-1364
Cahn Melissa GWMP	703-289-2552	Carlson Jeffrey O OIG 304 ms304-WEBB	703-235-9231
Cahoon Lawrence NCR USPP New York Field	718-338-3988	Carlson Susan L FWS 633 ms634-ARLSQ	703-358-1825
Cahoon Lonnie WGS 6A220 ms270-RstnVa	703-648-7689	Carlstrom Terry NCR FDD 336	202-619-7005
Caines Barbara B WGS 2B122 ms542-RstnVa	703-648-4799	Carlucci John A SOL 6058 ms6557-MIB	202-208-6172
Calderon Maria C WGS 5A-407 ms411-RstnVa	703-648-5001	Carmody Rebecca W WGS ms431-RstnVa	703-648-6338
Caldwell Cheryl A LMS 1324 ms4063-HrndnVa	703-787-1639	Carns Robert NCR GWMP Glen Echo Park	301-492-6266
Calhoun Audrey NCR GWMP Turkey Run H	703-289-2500	Caro Axel NCR USPP NCP-Central	202-426-6710
Calhoun Dianne SIO 6143 ms7229-MIB	202-208-7351	Caron Louise FNP 2625 HERNDON	703-487-9019
Calkins Timothy E WGS 6A442 ms201-RstnVa	703-648-7209	Carpenter Joe NBC-FMS 1225 ms1210-MIB	202-208-7560
Callahan Charlie NCR CATO Catoctin	301-416-0333	Carpenter Kathleen E WGS 6A221 ms270-RstnVa	703-648-7664
Callender Edward WGS 1B408 ms430-RstnVa	703-648-5826	Carpenter Michael FWS 700-A ms700-ARLSQ	703-358-2104
Callis Patricia W LMS 2316 ms0400-HrndnVa	703-787-1313	Carr Betty BIA 3511 ms3512-MIB	202-208-4234
		Carr Douglas NCR NACC E Potomac-Gr	202-426-6764
		Carr Jay B NCR CHOH Palisades Ma	301-413-0719
		Carr Michael SOL-DIA 6038 ms6456-MIB	202-208-4374

Carr Ronald NCR HAFE Harpers Ferry	304-535-6002	Cecil C Blaine WGS 4B320 ms956-RstnVa	703-648-6415
Carrasco John NCR NACC Brentwood-Me	202-426-6870	Cecil Rosemary G WGS 3B432A ms790-RstnVa	703-648-4377
Carroll Antoinette V NCR FPA 106	202-619-7222	Celluzzi Paul R WGS 2C202B ms807-RstnVa	703-648-7113
Carroll Bernice LLM-ESO 7450 BstnBlvd	703-440-1569	Cephas Lillian M WGS 6A440 msR01-RstnVa	703-648-7202
Carroll Clair WGS 4B321 ms926A-RstnVa	703-648-5280	Cephas Tiffany L NBC 1083 ms1083-MIB	202-208-3841
Carroll Jerry NCR CHOH Conococheague	301-582-1070	Cesar Niles C BIA-EOO Juneau AK	907-586-7177
Carroll Joseph NCR USPP NCP-Central	202-426-6710	Chabak Matthew FWS-LE 520D ms520-ARLSQ	703-358-1949
Carroll Lewis H FWS 3554 ms3559-MIB	202-501-7977	Chacon Dolores NBC-DOIU 7129 ms7129-MIB	202-208-5616
Carroll Patrick G FWS Denver CO ms622-ARLSQ	303-236-2340	Chadwell Larry J LMS 3320 ms4022-HrdnVa	703-787-1029
Carroll Stanley NCR ROCR Rock Creek Park	202-426-6953	Chadwick Barbara LSM 337 ms334-SIB	202-208-2697
Carroll Terry FNP 2626 HERNDON	703-487-9093	Chalker Howard SOL 6317 ms6312-MIB	202-208-4036
Carrow Anthony LLM-ESO 7450 BstnBlvd	703-440-1654	Chambers Jerome NCR NACE FOWA Mainten	301-763-4674
Carson Carol FWS 770-C ms700-ARLSQ	703-358-2095	Chambers Michael J WGS 2P101A ms559-RstnVa	703-648-6037
Carson Jeffrey R CFA 312 441 F St NW	202-504-2200	Chambers Robert NCR NACE Ft Washington	301-763-4675
Carswell Linda R WGS 6A331 ms204-RstnVa	703-648-7390	Chambers Shannon FWS-LE 520 ms520-ARLSQ	703-358-1949
Carswell William J Jr WGS 4A404 ms433-RstnVa	703-648-5813	Chamblee Philip K WGS 2P132B ms583-RstnVa	703-648-5127
Carswell Yvonne M NBC-DIR 1344 ms1344-MIB	202-208-6254	Chambliss Marquis FWS-DP 308 ms308-WEBB	703-358-1743
Cartagirone Suzanne T WGS 6A221 ms270-RstnVa	703-648-7655	Champion Melissa NCR GWMP Turkey Run H	703-285-2199
Carter Beverly NIGC 1441 L St NW	202-632-7003	Chan Hon-Cheon WGS 4C240 ms956-RstnVa	703-648-6423
Carter Clara LSM 215 ms210-SIB	202-208-2543	Chandler Bob NPF 1102 1101 17th St NW	661-821-7415
Carter Darlene LSM 328 ms328-SIB	202-208-2575	Chandler Charlie FWS 770-G ms700-ARLSQ	703-358-2093
Carter David BIA-NIFC Oklahoma City Ok	405-522-6162	Chandler Curtis NCR NACE Ft Dupont M	202-426-6911
Carter Druessella WGS ASC ms562-RstnVa	703-648-7814	Chandler Lisbeth A WGS 2P102D ms561-RstnVa	703-648-5524
Carter Jan K WGS 2P123B ms560-RstnVa	703-648-7898	Chandler Margaret NCR WHVC WHL-Visito	202-208-1631
Carter M Devereux WGS 4C238 ms956-RstnVa	703-648-6413	Chaney Norita A WGS 4A118 ms300-RstnVa	703-648-4082
Carter Michael NCR USPP West-Rock	202-426-7716	Chaney Richard C Jr WGS 2P158 ms583-RstnVa	703-648-5127
Carter Shelly BIA 4542 ms4542-MIB	202-208-3710	Chang Paul FWS 3257 ms3012-MIB	202-208-3843
Carter Virginia P WGS ms430-RstnVa	703-648-5897	Chang Wan B SOL 6061 ms6530-MIB	202-208-6848
Carter William NCR NACE Oxon Cove Pa	301-839-1872	Channell Douglas A WGS 2P123 ms583-RstnVa	703-648-5122
Carter-Pfisterer Carole WGS 6A438 ms201-RstnVa	703-648-7204	Chao Edward C T WGS 4C106 ms954-RstnVa	703-648-6460
Carto Tech Lab WGS 2A224 ms560-RstnVa	703-648-6292	Chapman Jerry M WGS 6A127 ms209-RstnVa	703-648-7502
Cartwright Craig A NCR ANTI Antietam	301-432-6035	Chapman Miriam SOL 6522 ms6530-MIB	202-208-5216
Caruso Ilene FNP 2625 HERNDON	703-487-9023	Chapman Victor NCR USPP New York Field	718-338-3988
Caruso Vincent M WGS 2D119B ms521-RstnVa	703-648-4586	Chapman Vincent C OIG 303 ms304-WEBB	703-235-9221
Caruthers Earl NCR USPP San Fran Field	415-556-5801	Chappell Barbara NBC-DLS 1427 1427-MIB	202-208-6153
Carvajal Robert LSM 120 ms120-SIB	202-208-4633	Charbonneau John FWS 226 ms224-ARLSQ	703-358-2082
Cary Brian FNP 2270 ms300 NCapSt	202-343-1027	Charles Colleen W WGS 4A223 ms300-RstnVa	703-648-4110
Cascio Janette L WGS ASC ms559-RstnVa	703-648-7888	Charles Lauren J WGS 2A117 ms518-RstnVa	703-648-5756
Casey Brian NCR USPP New York Field	718-338-4241	Charleton James H FNP 0050 ms2242-MIB	202-565-1280
Casey Jon Michael LSM 130 ms130-SIB	202-208-2577	Chase Donaz LIB-CON 1151 ms1151-MIB	202-208-3309
Cash Don E Jr WGS 6A311 ms205A-RstnVa	703-648-7360	Chase James NCR GWMP Parkway Main	703-419-6406
Casile Gerolamo C WGS ms432-RstnVa	703-648-5730	Chase Leroy BIA 2070 ms2070-MIB	202-219-4066
Cason Kenneth T FNP 2625 HERNDON	703-487-9029	Chase Nellie NCR NACC E Potomac-Gr	202-426-6764
Cason Stacy FNP 2628 HERNDON	703-487-9012	Chatman Patricia NCR NACE Ft Dupont A	202-426-7723
Cassel Claire FWS 870-A 870-ARLSQ	703-358-2536	Chatmon Michael J OIG 304 ms304-WEBB	703-235-9231
Castenson Elizabeth WGS 4B424 ms926A-RstnVa	703-648-5291	Chau Lisa L WGS 6A200 ms212-RstnVa	703-648-6678
Castillo Agnes BIA 4624 ms4612-MIB	202-208-6582	Chaudhry Tahir WGS 5A-150 ms445-RstnVa	703-648-5401
Castle David NCR CHOH Four Locks Main	301-678-5548	Chaudhuri Toby SIO 6125 ms7229-MIB	202-208-7551
Catchpole Daniel NIGC 1441 L St NW	202-632-7003	Chavarillo Nancy BIA-OFMC Albuquerque NM	505-346-7216
Catlin Martha ACHP 803 ms809-OPO	202-606-8505	Chavez Nicholas FWS-LE 510A ms520-ARLSQ	703-358-1949
Catterton Norman NCR NACC Brentwood-Me	202-426-6870	Chavis Marie A LSM 354 ms328-SIB	202-208-2839
Caudill James FWS 224-A 224-ARLSQ	703-358-2082	Chavis Seneca NIGC 1441 L St NW	202-632-7003
Caudill Kathy NCR PRWI Prince Willi	703-221-4706	Cheatham Carlton J FWS 610 ms622-ARLSQ	703-358-1713
Caudle-Wright Clementine WGS 6A331 ms205-RstnVa	703-648-7483	Cheek Annetta LLM 401 LSt	202-452-5099
Cavanaugh Daniel K WGS 2B306 ms508-RstnVa	703-648-5908	Cheek Jacquelyn M BIA 4561 ms4559-MIB	202-208-5706
Cavanaugh Dave LLM 1000 LSt	202-452-7774	Cheek Jessie FWS 308 ms308-WEBB	703-358-1743
Cave Larry LLM-ESO 7450 BstnBlvd	703-440-1788	Cheek Udon NCR USPP USPP-AOF CIB	202-690-5050
Cayaditto Jane Y WGS 3D331 ms987-RstnVa	703-648-4938	Chemah Teresa BIA-ORIM Refl Bldg	703-860-7715

Chemelewski Frank NBC-FMS B143 ms1210-MIB	202-208-3869	Cimato James M LMS 3115 ms4041-HrndnVa	703-787-1721
Chen Alice WGS 2P103 ms206-RstnVa	703-648-7660	Cintron-Molero Gilbe FWS 740-A ms700-ARLSQ	703-358-1765
Chen Chris WGS 2D116 ms585-RstnVa	703-648-5990	Cipriano Nancy FWS 222-A 222-ARLSQ	703-358-2502
Chen Cindy C WGS 3D239K ms985-RstnVa	703-648-7991	Citino Mike NBC-DAS 1318 ms1324-MIB	202-208-4984
Cheney Douglas M WGS 2B224 ms212-RstnVa	703-648-6733	Clapp Roger B WGS NMNH	202-357-1972
Chensvold Crist OIG 304 ms304-WEBB	703-235-9231	Clark Allen C III FWS 3554 ms3559-MIB	202-501-7970
Chergosky Michael NCR CHOH Palisades Ma	301-413-0719	Clark Carla D WGS 4A307 ms300-RstnVa	703-648-4361
Cherry Frances FNP 0130 ms3045-MIB	202-208-6843	Clark Chris FNP 3416 ms3416-MIB	202-208-4986
Cherry Jennifer WGS 1P119 ms801-RstnVa	703-648-7053	Clark Clarence NCR USPP USPP AOF IAV	202-690-5104
Chertoff Leonard NCR USPP Navy Yard	202-260-7852	Clark Colette A SOL 7456 ms7456-MIB	202-208-6115
Chesley Robert NCR USPP USPP-SFB	202-426-0121	Clark David C WGS 2A319A ms590-RstnVa	703-648-5930
Chesser Joe LLM 725 ms725 LSt	202-452-0368	Clark Douglas E WGS 2B318 ms508-RstnVa	703-648-6023
Chester Beatrice G SOL 6525 ms6530-MIB	202-208-6848	Clark George BIA 4635 ms4660-MIB	202-208-2874
Chi Benjamin W WGS ms431-RstnVa	703-648-5854	Clark Glenn FNP 2450 ms7318-MIB	202-565-1050
Chiang Sie Ling LLM 700 LSt	202-452-0374	Clark James WGS 4C116 ms956-RstnVa	703-648-6503
Chiapponi Eric FWS 620 ms620-ARLSQ	703-358-1713	Clark Jamie R FWS 3256 ms3012-MIB	202-208-4717
Childress Jerry W LSM 264 ms262-SIB	202-208-7941	Clark Jerry NFWF 900 ms1120-CT Ave	202-857-5693
Childs Susan T FNP 2275 ms210 NCapSt	202-343-1141	Clark John NCR NACE Kenilworth M	202-472-1068
Chiles Paul NCR ANTI Antietam	301-432-4115	Clark Joyce M WGS 7A310 ms105-RstnVa	703-648-7104
Chillemi Michael P WGS 2P152 ms583-RstnVa	703-648-5132	Clark Kristina SOL 6414 ms6412-MIB	202-208-4444
Chin Sun NCR USPP New York Field	718-318-4327	Clark Margaret A LMS 2328 ms4010-HrndnVa	703-787-1215
Chinn Daphne L WGS 2C120 ms807-RstnVa	703-648-7127	Clark Melanie A WGS 4A233 ms301-RstnVa	703-648-4322
Chirichella Mary J WGS 2D113A ms509-RstnVa	703-648-5906	Clark Pauline BIA-ER 256 ms260 VaSq	703-235-2898
Chirichella Vincent R WGS 2P137 ms583-RstnVa	703-648-5126	Clark Phyllis J LMS 3115 ms4041-HrndnVa	703-787-1716
Chirico Pete WGS 3C138 ms926A-RstnVa	703-648-6950	Clark Platte E LMS 5610 ms4230-MIB	202-208-2394
Chisley Vernon NCR NACE Ft Dupont M	202-426-1817	Clark Robert G WGS 2A320 ms519-RstnVa	703-648-7123
Chism Steve BIA 1460 ms2626C-MIB	202-208-2580	Clark Samuel A WGS 2P158 ms583-RstnVa	703-648-5127
Chism Willie S BIA 4658 ms4613-MIB	202-208-2977	Clark Sandra H WGS 4C124 ms954-RstnVa	703-648-6115
Chittenden Betsy FNP 2601 ms3312-MIB	202-208-5297	Clark Sharon L FWS 632 ms634-ARLSQ	703-358-2165
Chittenden Tom NPF 1102 1101 17th St NW	202-530-1483	Clark Sherlena G LLM-ESO 7450 BstnBlvd	703-440-1552
Chittick Kevin NCR USPP Aviation	202-690-0768	Clark Susan C WGS 2B103 ms521-RstnVa	703-648-5539
Choi Jungyill WGS 1B291B ms430-RstnVa	703-648-5472	Clark Susan K WGS 5A228 ms442-RstnVa	703-648-5205
Cholak Phillip NCR USPP East-Greenbelt	301-344-4250	Clark Thomas NCR USPP USPP-AOF CIB	202-690-5050
Chou I-Ming WGS 4C134 ms955-RstnVa	703-648-6169	Clark Vincent T NBC-TSD 1418 ms1414-MIB	202-208-6711
Choudhury Jacqueline LLM-ESO 7450 BstnBlvd	703-440-1685	Clark William D NCR NACE Fort Washing	301-763-4600
Chouteau Mitchell BIA 4656 ms4660-MIB	202-208-2675	Clarke Donna G WGS 2P123 ms561-RstnVa	703-648-5171
Chrispen Willie FNP 2626 HERNDON	202-487-9013	Clarke Michael NCR CHOH Great Falls	301-413-0721
Christensen Mary T WGS 6A220 ms270-RstnVa	703-648-7608	Clarke Victoria FNP 2660 ms7513-MIB	202-501-8912
Christensen Scott NCR USPP NCP-Central	202-426-6710	Clarke Vincent NCR USPP Brentwood Pr	202-426-1339
Christian Donald L NCR WOTR Wolf Trap Farm Park ...	703-255-1846	Clarking Sherlena LLM 510 LSt	202-452-0389
Christian Eliot J WGS 2C108 ms802-RstnVa	703-648-7245	Claus Robert NCR USPP West-Rock	202-426-7716
Christian Gregg FNP 2255 ms200 NCapSt	202-343-9575	Claussion Wade NCR GWMP Parkway Main	703-419-6416
Christian Nicole LLM 1025 ms1025 LSt	202-452-7712	Clay Sonya B WGS 2B209 ms212-RstnVa	703-648-5494
Christian Vincent NCR NACC E Potomac-Gr	202-426-6786	Clayton Dorrie NCR AHR 244	202-619-7111
Christiansen Victor J LSM 243 ms244-SIB	202-208-7837	Clayton Whelon FNP 2628 HERNDON	703-487-9033
Christie Joe C BIA 3512 ms3512-MIB	202-208-6123	Clear Michael NCR GWMP Parkway Main	703-419-6412
Christman Jeffrey D WGS 5B110 ms437-RstnVa	703-648-5631	Cleary Phillip NCR NACC Brentwood-Pa	202-426-6873
Christmas Paula LLM-ESO 7450 BstnBlvd	703-440-1574	Cleary Sharon FNP 0050 ms2250-MIB	202-565-1001
Chronister Stephen M WGS 2B200 ms213-RstnVa	703-648-7236	Cleaves Linda E WGS 2P105 ms558-RstnVa	703-648-5191
Chu Susan PIR 5326 ms5312-MIB	202-208-5911	Clem Dolly BIA Lakewood CO	303-969-5270
Chu Woodley WGS 2P112 ms561-RstnVa	703-648-6375	Clement Holly H PHA 1015 ms1103-BT3	703-235-3750
Chuchuva Sergey WGS ms-RstnVa	703-648-7160	Clement Kathryn R WGS 7A408 ms101-RstnVa	703-648-7412
Chunvichit Carol A BIA 3512 ms3512-MIB	202-208-4781	Clements Charles NCR USPP FLETC-Brun	912-267-2489
Ciaburri Sandra M WGS 3A339 ms914-RstnVa	703-648-6614	Clements Lorna NCR SCR MARS	301-344-3250
Ciaciarelli Thomas E WGS 2A326 ms500-RstnVa	703-648-7133	Clements Tracy L OIG 5445 ms5341-MIB	202-208-3529
Cielinski Susan FWS 410 ms400-ARLSQ	703-358-2183	Cleva Sandra FWS 510B 520-ARLSQ	703-358-1949
Cieminski Karen NCR CHOH Rileys Lock	301-427-1354	Clifford Candace FNP 2280 ms490 NCapSt	202-343-9508
Ciezobka Joseph NCR NACC E Potomac-Gr	202-426-6788	Clifford Juanita BIA ms4660-MIB	202-219-1042

Clifford Leroy BIA-ER 237A ms260-VaSq	202-235-3044	Coleman Teresa LIB-CON 2270 ms2258-MIB	202-208-6692
Cline Jackie FNP 2626 HERNDON	703-487-9123	Coleman Tommy D FNP 2420 ms7246-MIB	202-565-1256
Cline Michael WGS 4C409 ms954-RstnVa	703-648-6103	Coleman Wanda LSM 344 ms334-SIB	202-208-2758
Cline Sharon A WGS 7A116 ms119-RstnVa	703-648-7174	Coleman-Quinn Marie LSM 252 ms253-SIB	202-208-4264
Clines Thomas P WGS 2A304 ms590-RstnVa	703-648-5481	Coletti Mark WGS 2A233 ms511-RstnVa	703-648-6382
Clipper Carl NCR USPP West-Train	202-426-7401	Coley Howard NBC-DLS 1083 ms1083-MIB	202-208-7050
Cliver E Blaine FNP 2270 ms300 NCapSt	202-343-1024	Collazo Jim LLM-ESO 7450 BstnBlvd	703-440-1544
Cloud Laura BIA 4658 ms4613-MIB	202-208-7170	Colledge Barbara B LLM-ESO 7450 BstnBlvd	703-440-1507
Cloud Robert NIGC 1441 L St NW	202-632-7003	Colley Deborah L WGS 6A440 ms203-RstnVa	703-648-7206
Cluck Cynthia M WGS 2A300A ms590-RstnVa	703-648-4645	Collier LaKisha BIA 4058 ms4058-MIB	202-219-1626
Cluck Rodney LMS 3115 ms4041-HrndnVa	703-787-1089	Collier Loretta LSM 332 ms334-SIB	202-208-2055
Clyburn Nicolette NBC-DLS 1083 ms1083-MIB	202-208-7050	Collier Susan L WGS 7A314 ms105-RstnVa	703-648-4440
Coakely Sonya FNP 2480 ms7427-MIB	202-565-1231	Collier W L BIA-OFMC Albuquerque NM	505-346-6522
Coakley George J WGS B1124 ms991-RstnVa	703-648-7738	Collies Iris M WGS ms412-RstnVa	703-648-6860
Coakley Sonya NCR OCM 348	202-619-7404	Colliflower Elizabeth BIA-TMIP 4070-C ms4070-MIB	202-219-1174
Coates James NCR USPP San Fran Field	415-556-5801	Collins Clark LLM 5628-MIB	202-501-6723
Coates John Jr FNP 2510 ms2426-MIB	202-208-4302	Collins Gary G WGS 6A204 ms206-RstnVa	703-648-4436
Coates Robin K FNP 2275 ms210 NCapSt	202-343-4101	Collins Judith E FNP 2270 ms300 NCapSt	202-343-9628
Coats Gregory H WGS 2A233 ms521-RstnVa	703-648-4540	Collins Stacey NCR USPP USPP-AOF D-5	202-690-5000
Cobb Christopher WGS 2P103 ms206-RstnVa	703-648-6725	Collins Suzanne P WGS 378 NMNH	202-357-1865
Cobb David NCR NACC E Potomac-Gr	202-426-6764	Coloff Stanley G WGS 4A131 ms300-RstnVa	703-648-4083
Cobb Katrina NCR USPP USPP Bldg R	202-619-7056	Combs John PPM 5251 ms5221-MIB	202-208-6754
Cobb Keener BIA 3514 ms3512-MIB	202-208-5962	Comerford Richard M NBC-R 6A200 ms206-RstnVa	703-648-6798
Cobb Lillian NCR NACC Brentwood-Ro	202-426-7730	Comfort Genevieve H WGS 5A201 ms439-RstnVa	703-648-5698
Cobbs Eugene F WGS PH119 ms926A-RstnVa	703-648-6947	Comish Dawn FWS 324-B 330-ARLSQ	703-358-2079
Cobey James NCR NACC E Potomac-Gr	202-426-6764	Commeree Ann M PFM 5424 ms5412-MIB	202-219-4097
Cobey Melvin NCR NACC E Potomac-Gr	202-426-6764	Commins William FNP 2370 ms3021-MIB	202-208-4631
Cochise Rene L WBR 7545 ms7548-MIB	202-208-6382	Compher B Arlene WGS 2D113C ms509-RstnVa	703-648-6308
Cocke Mary NCR USPP NCP-Central	202-472-3760	Compomizzi Daniel NCR CATO Catocin	301-663-9357
Cockrell Frank B FWS 570 ms570-ARLSQ	703-358-1719	Compton Donna M FNP 2420 ms7255-MIB	202-565-1242
Coe Kitty NCR USPP USPP Bldg R	202-619-7012	Compton Jeffry FWS 210-D ms212-ARLSQ	703-358-5319
Coen Barbara N SOL 6451 ms6456-MIB	202-208-6526	Compton Ken FNP 2225 ms3616-MIB	202-565-1140
Coffey Michelle F WGS 2B120 ms542-RstnVa	703-648-6568	Compton Rosita A LMS 5611 ms4230-MIB	202-208-2485
Coffman Kim F LMS 2328 ms4010-HrndnVa	703-787-1221	Conforti Frank A SOL 6346 ms6313-MIB	202-208-4036
Cofield Stanley NCR NACC OPO	202-606-8691	Conge Lisa M WGS 5A-429 ms415-RstnVa	703-648-5319
Coghill Michael FWS 210 ms212-ARLSQ	703-358-1899	Congressional Liaison WGS 7A404 ms112-RstnVa	703-648-4455
Cohen Carolyn PPM 5213 ms5221-MIB	202-208-6761	Conko Kathryn M WGS ms432-RstnVa	703-648-5799
Cohen Deborah NCR ANTI Antietam	301-432-2243	Conlin William M FWS 130-C ms140-ARLSQ	703-358-1843
Cohen Edward B SOL 6355 ms6352-MIB	202-208-4813	Connelly Marcia LIB-CON 1156 ms7100-MIB	202-208-5816
Cohen Harold J WGS 2D301 ms560-RstnVa	703-648-5509	Conner Marianne M PHA 1007A ms1103-BT3	703-235-3750
Cohn Timothy A WGS 7A124 ms107-RstnVa	703-648-5711	Connolly Michele B WGS 7A219B ms110-RstnVa	703-648-4442
Colbert William L WGS 2P158 ms583-RstnVa	703-648-5122	Connolly Thomas A Jr WGS 2A134 ms511-RstnVa	703-648-4651
Colbyena Jim LLM 1075 LSt	202-452-5100	Connor Michael IWR 3411A ms3411-MIB	202-208-1442
Colclough Harry NBC-FMS B012 ms1210-MIB	202-208-5157	Connor-Stokes Catherine F NBC-DLS 1314 ms1731-MIB	202-208-6778
Cole Kenneth J SRBC 100 660-Orrtanna PA	717-334-3535	Conrad Samuel P WGS BB113 ms209-RstnVa	703-648-7914
Cole Madye NCR NACE NCP-East	202-690-5185	Conte Christopher NCR USPP NCP-Central	202-426-6710
Cole Tim WGS 2B218 ms212-RstnVa	703-648-6981	Contee Monica A LMS 4258 ms4230-MIB	202-208-3983
Coleman Adrienne A NCR ROCR Rock Creek Park	202-282-1063	Conway Sharon S ACHP 803 ms809-OPO	202-606-8505
Coleman Brenda K FWS 3345 ms3038-MIB	202-208-5403	Cook Craig BIA-NIFC Boise ID	208-387-5315
Coleman Charles NBC-TSD 1547 ms1540-MIB	202-208-5713	Cook John NCR WHD WHL-White	202-456-2586
Coleman Ernestine WGS 7A117 ms107-RstnVa	703-648-4426	Cook Joseph NCR SLR 206	202-619-7034
Coleman Jack SOL 6319 ms6312-MIB	202-208-4036	Cook Karla D LMS 4227 ms4230-MIB	202-208-3530
Coleman Judy A NCR HAFE Harpers Ferry	304-535-6224	Cook Kathryn D FNP 0120 ms3214-MIB	202-208-5511
Coleman Larry NCR NACC Mall Operations	202-426-6841	Cook Phyllis FWS 222-F 222-ARLSQ	703-358-2503
Coleman Margaret NCR NACE Bethune Muse	202-332-1233	Cook Sarah Ann WGS 7A113 ms119-RstnVa	703-648-4297
Coleman Penny NIGC 1441 L St NW	202-632-7003	Cook Sharon V LMS 3119 ms4001-HrndnVa	703-787-1683
Coleman Regina R WGS 3C233D ms983-RstnVa	703-648-7958	Cook S Kaye WGS 1B418 ms602-RstnVa	703-648-7770
Coleman Sonya NBC-EPS 1229 ms1366-MIB	202-208-5111	Cook William S LMS 3320C ms4023-HrndnVa	703-787-1591

Cooke Diane M FNP 2612 ms3317-MIB	202-208-3933	Craig Kathleen M WGS 6A400 ms205B-RstnVa	703-648-7357
Cooley Michael J WGS 2B119A ms508-RstnVa	703-648-5528	Crain Judy L WGS 6A114 ms246-RstnVa	703-648-7345
Cooper Carolyn WGS 4A302 ms300-RstnVa	703-648-4097	Crain Matt W BIA 4060 ms3061-MIB	202-219-0941
Cooper Dana WS 6644 ms6640-MIB	202-208-5158	Crane Eden NCR ROCR Rock Creek Park	202-426-6834
Cooper Henry BIA-ER 226 ms260 VaSq	703-235-3005	Crane Ian NCR USPP NCP-Central	202-426-6710
Cooper Jacqueline PEO 1450 ms1442-MIB	202-208-4894	Crangle Robert D Jr WGS 4C303 ms956-RstnVa	703-648-6410
Cooper Jeannie BIA-ER/Per Anadarko OK	405-247-6675	Crank Tammie FWS 212-E ms212-ARLSQ	703-358-1728
Cooper John FWS 464-A ms400-ARLSQ	703-358-2161	Craun Joyce S WGS 2C404 ms213-RstnVa	703-648-7150
Cooper Michael NCR CHOH Monocacy Main	301-432-5164	Crawford Cheryl J WGS 3D301L ms985-RstnVa	703-648-7989
Cooper Paula NPF 1102 1101 17th St NW	202-530-1489	Crawford George NCR SLR 206	202-619-7493
Cooper Thelma FNP 2626 HERNDON	703-487-9335	Crawford Gregory NCR CHOH Palisades Ma	301-413-0719
Cooper Willie NCR CHOH Palisades Ma	301-413-0719	Crawford Vicky FWS 300 ms300-WEBB	703-358-2553
Cope Lance PPP 5253 ms5258-MIB	202-208-7294	Craynon John R LSM 203 ms203-SIB	202-208-2866
Copeland Joyce K WGS 7A117 ms107-RstnVa	703-648-4707	Creamer Alidra Y WGS 5B301 ms432-RstnVa	703-648-5812
Copeland Katrina LLM 1025 LSt	202-452-7710	Creech Wanda NCR NACE Ft Washington	301-763-4600
Copeland Susan M WGS 3D301M ms985-RstnVa	703-648-7977	Creek Donald NCR ROCR Rock Creek Park	202-426-6953
Coplen Tyler BII WGS ms431-RstnVa	703-648-5862	Creek Lavette NCR ROCR Rock Creek Park	202-282-7601
Copp David LSM 130 ms130-SIB	202-208-2995	Crespi Muriel FNP 2275 ms340 NCapSt	202-343-8156
Coppola Authur FWS 700 ms700-ARLSQ	703-358-2104	Cress Jean BIA 4631 ms4660-MIB	202-208-2471
Corbin Vinston NCR NACC Brentwood-El	202-426-6846	Cress P Alice WGS 3A321 ms918-RstnVa	703-648-6966
Corby Hal WGS 3C425 ms988-RstnVa	703-648-4933	Creveling Marian NCR SCR MARS	301-344-3523
Cordova Jerry BIA-TMIP 4070-C ms4070-MIB	202-219-1188	Crews Carolyn F WGS 3D337D ms985-RstnVa	703-648-7949
Cordyack John E Jr WGS 2C405 ms804-RstnVa	703-648-7313	Cribley Bud LLM 302 LSt	202-452-5073
Corley Harry LMS 4441 ms4230-MIB	202-208-3819	Crichfield Jonathan NCR USPP West-Rock	202-426-7716
Cornick William NCR GWMP Parkway Main	703-419-6406	Crichton Anne SOL 6445 ms6456-MIB	202-208-6967
Cornwell Amy C WGS 5A231 ms442-RstnVa	703-648-5234	Criddle Richard NCR NACC Brentwood-Pi	202-426-6883
Cornwell Patricia L WGS 6A221 ms270-RstnVa	703-648-7645	Cridler Curtis W OIG 5558 ms5341-MIB	202-208-5520
Corrigan Patricia PAM 5517 ms5512-MIB	202-208-1906	Crilley Dianne M WGS 5b210 ms432-RstnVa	703-648-4896
Corum Margo D WGS 4B207 ms956-RstnVa	703-648-6488	Cripe Richard FNP 2601 ms3308-MIB	202-501-0226
Cory Don NCR PRWI Prince Willi	703-221-7161	Crisler Cynthia A WGS 1C100 ms507-RstnVa	703-648-6888
Cosimi Patricia M LMS 3320 ms4022-HrndnVa	703-787-1044	Crisler Jane ACHP 803 ms809-OPO	202-606-8505
Cosner Ray Jr WGS E1 ms562-RstnVa	703-648-4055	Crockett William J NCR WOTR Wolf Trap Farm Park	703-255-1892
Cossey Shirley LSM 335 ms334-SIB	202-208-2689	Cronin Earl NCR USPP USPP-AOF SFB	202-690-0768
Costantino George E WGS 2A327A ms500-RstnVa	703-648-4716	Cronin Thomas M WGS 4B326 ms926A-RstnVa	703-648-6363
Costello Joyce A WGS 3A112 ms905-RstnVa	703-648-6715	Crooks Monte NCR CHOH Great Falls	301-413-0721
Cotter Gladys A WGS 4A100C ms300-RstnVa	703-648-4182	Cross Mary WGS 1B205 ms604-RstnVa	703-648-7332
Cotter James E NCR WOTR Wolf Trap Farm Park	703-255-1824	Cross Paulene M LMS 3107 ms4040-HrndnVa	703-787-1656
Cotting Rodger E LSM 236 ms244-SIB	202-208-2820	Cross Theodore PFM 5425 ms5412-MIB	202-208-5251
Cottingham David WS 6653 ms6640-MIB	202-208-4811	Croston Brenda L WGS 4A307 ms303-RstnVa	703-648-4263
Couch Carol A WGS 5A418 ms-RstnVa	703-648-5074	Croteau Todd A FNP 2270 ms300 NCapSt	202-343-1019
Coulther Deborah FWS 655 ms670-ARLSQ	703-358-2043	Crouse Deborah FWS 432-C ms420-ARLSQ	703-358-2106
Councell Terry B WGS ms430-RstnVa	703-648-5860	Crowder Calvin NCR NACC 120	202-619-7037
Courtney Melissa WGS 6A455A ms210-RstnVa	703-648-7322	Crowe John L WGS 2A223J ms511-RstnVa	703-648-5596
Covert Kathy L WGS 2A310 ms590-RstnVa	703-648-4144	Crowell Barry SOL 6348 ms6312-MIB	202-208-4036
Covington Calvin NCR USPP NCP-Central	202-472-3760	Crowley James K WGS 3B302 ms954-RstnVa	703-648-6356
Cowan Richard FWS 720 ms700-ARLSQ	703-358-2093	Crowley Michael P NBC-DLS 1080 ms1731-MIB	202-208-3225
Cox Bethany S WGS 7A315 ms105-RstnVa	703-648-4444	Crowley Sharon S WGS 3A405 ms910-RstnVa	703-648-6453
Cox Cynthia NCR ROCR Rock Creek Park	202-282-1063	Cruickshank Walter D LMS 4221 ms4230-MIB	202-208-3398
Cox John NCR USPP NCP-Central	202-426-6710	Crummel Gregory A NCR WPPD WHL-Presid	202-755-7798
Cox Joseph NCR USPP USPP-Navy Yard	202-426-0950	Crump Lillian D LSM 210 ms210-SIB	202-208-2651
Cox Larry D WGS 2P158 ms583-RstnVa	703-648-5127	Crump Olivia A LSM 138 ms138-SIB	202-208-5897
Cox Norris L FNP 2280 ms400 NCapSt	202-343-9536	Cruzan Sarah L WGS ms-RstnVa	703-648-4368
Cox Ralston ACHP 803 ms809-OPO	202-606-8505	Cubbedge Randall NCR USPP USPP-AOF Mot	202-690-5089
Cox Russell H WGS 1D406 ms231-RstnVa	703-648-7920	Cucina Dominick NCR USPP USPP Bldg R	202-619-7105
Cox Thomasine PAM 5513 ms5512-MIB	202-208-3345	Cucurullo Frank NCR GWMP Arlington Ho	703-557-0614
Cozzarelli Isabelle M WGS 5B116 ms431-RstnVa	703-648-5899	Cucurullo Karen NCR MANA Manassas NBP	703-754-1423
Craft Carl A LMS 2120 ms2430-HrndnVa	703-787-1405	Cuevas David NCR USPP West-Glen	301-492-6220
Craig James NCR USPP West-Rock	202-426-7717	Culla Beverly F WGS 4A325 ms433-RstnVa	703-648-5857

Culp Denise LMS 2121 ms2400-HrndnVa	703-787-1423	Danenberger Elmer LMS 3314A ms4020-HrndnVa	703-787-1598
Culp Pete LLM 5627 MIB	202-208-4201	Daniel Teresa FNP 2635 HERNDON	703-487-9345
Culver Alexander NCR NACE FOWA Mainten	301-763-4675	Daniel-Davis Laura SIO 5109 ms5100-MIB	202-208-6291
Cumberland Don FNP 2265 Harpers Ferry	304-535-6072	Daniels David L WGS 4C108 ms954-RstnVa	703-648-6357
Cumberland Donald R NBC 1362 ms1024-MIB	202-208-4698	Daniels Marilyn LLM 302 ms302 LSt	202-452-5099
Cumberland Donald R NBC 1362 ms1024-MIB	202-208-5386	Daniels Philip J PFM 5422 ms5412-MIB	202-208-5225
Cummings Angela M LMS 4250 ms4230-MIB	202-208-3981	Danna Tony LLM 401 ms401 LSt	202-452-7726
Cunniff Shannon WBR 7650 ms7648-MIB	202-208-5007	Danner Louis NCR USPP AOF-SFB	202-690-5089
Cunningham Bruce NCR USPP NCP-Central	202-426-6710	Darden Donald NCR NACE Kenilworth M	202-472-1122
Cunningham Carolyn L PED 5227 ms5221-MIB	202-208-3866	Darden Mary C NBC-TSD 1540 ms1540-MIB	202-208-5148
Cunningham Charles G WGS 4B219 ms954-RstnVa	703-648-6121	Darden Nelvia NCR NACE Kenilworth M	202-472-1122
Cunningham Cheryl L WGS 1B321 ms430-RstnVa	703-648-5888	Darling Nedra BIA 4546 ms4542-MIB	202-208-3710
Cunningham Donnie WGS 1B418 ms602-RstnVa	703-648-7767	Darry Edith LMS 2316 ms0400-HrndnVa	703-787-1313
Cunningham Frederick NCR NACE NCP-East	202-690-5185	Datcher Anthony NCR USPP East-Greenbelt	301-344-4250
Cunningham Larry D WGS 3D206 ms989-RstnVa	703-648-4977	Datcher Jerry NCR WHD WHL-White	202-456-2586
Cunningham Robyn FNP 2635 HERNDON	703-487-9352	Daubert Diana FNP 2626 HERNDON	703-487-9334
Cunningham-Rose Queen E OIG 5459 ms5341-MIB	202-208-5313	Daugherty Jeffrey NCR USPP San Fran Field	415-556-5801
Cupp Robert S WGS ASC ms562-RstnVa	703-648-7851	Daugherty M Dennis SOL 6340 ms6312-MIB	202-208-4803
Curlett Laura C NBC-DIR 5152 ms5123-MIB	202-208-4835	Daughtry Ronald NCR WPP WHL-Presid	202-755-7798
Curran John A LMS 2313 ms2200-HrndnVa	703-787-1265	Dause Gordon NCR USPP NCP-Central	202-426-6710
Currence Dave WGS ASC ms562-RstnVa	703-648-7852	Davenport Beverly FNP 0120 ms3211-MIB	202-208-3636
Currie Alice B NBC-EPS 1038 ms1366-MIB	202-208-5638	David Barbara LLM 504 LSt	202-452-5081
Curry Alan NCR WPP WHL-Presid	202-208-1631	Davidson Alan L WGS 2A102 ms500-RstnVa	703-648-4686
Curseen Yvette NCR A 233	202-619-7200	Davidson Kathy FWS 210-C ms212-ARLSQ	703-358-1899
Curtis Matthews NCR ROCR Rock Creek Park	202-426-6953	Davies David FNP 2653 ms2224-MIB	202-208-4485
Curtis Paul NBC-DLS 1080 ms1731-MIB	202-208-3225	Davies Heather PEP 2357 ms2340-MIB	202-208-7884
Curtis Paul Douglas Ext228 NCR SNR 4598 MacArth ..	202-342-1443	Davies-Sorzano Thomas NCR NACE Ft Dupont M	202-472-4608
Curtis Thomas NCR NACC Brentwood-Ro	202-426-7730	Davis Adam M WGS 3A117 ms908-RstnVa	703-648-6970
Cushman J Diane WGS 1A315 ms601-RstnVa	703-648-7470	Davis Angela LLM 1075 LSt	202-452-5170
Cussen Stephen FNP 2280 ms400 NCapSt	202-343-9542	Davis Barbara C BIA 4530 ms4510-MIB	202-208-5473
Cuthbertson Jerry GSA 1B413C ms130-RstnVa	703-648-7520	Davis Beverly LLM 5617-MIB	202-208-4864
Cyr Paul M NBC-FMS 1210 ms1210-MIB	202-208-7182	Davis Chip FNP 2460 ms7422	202-208-5760
Cyran Edward J WGS 2D118 ms521-RstnVa	703-648-4662	Davis Craig NCR USPP USPP-Navy Yard	202-426-0121
Czajkowski Lisa WGS 2C123 ms809-RstnVa	703-648-6009	Davis Deborah M FWS 650 ms670-ARLSQ	703-358-2372
Czarnecki Craig FWS 840-A ms820-ARLSQ	703-358-1718	Davis Erik FNP 2280 ms400 NCapSt	202-343-3936
Czech Brian FWS 600 ms670-ARLSQ	703-358-2485	Davis Frederick NCR USPP USPP-AOF SFB	202-690-0768
D'Anna Vincent P DRBC 100 958 Newark DE	302-368-3772	Davis G W NCR USPP USPP-AOF SFB	202-690-5089
D'Elia Tammy C WGS 5A215 ms442-RstnVa	703-648-5252	Davis Gentry NCR NACE NCP-East	202-690-5185

D

Dade Sheila L FWS 380 ms380-ARLSQ	703-358-1742	Davis George E NCR USPP AOF Motors S	202-690-5089
Dahl Robert LLM 1000 LSt	202-452-5132	Davis Horace NCR NACC E Potomac-Gr	202-426-6764
Dahl Scott NCR USPP USPP-AOF	202-690-5000	Davis Howard WGS 1P102B ms808-RstnVa	703-648-7207
Dahl Vivian NCR USPP West-Glen	301-492-6293	Davis Jennifer LLM 1000 LSt	202-452-7775
Dail Gary W OIG 5557 ms5341-MIB	202-208-5520	Davis Joe BIA Portland OR	503-231-6719
Dailey Amy NCR WPP WHL-Presid	202-208-1631	Davis Joyce T WGS 3C425 ms987-RstnVa	703-648-4932
Dalboe Kirsten WGS ms430-RstnVa	703-648-5891	Davis Judy R FNP 2270 ms300 NCapSt	202-343-9618
Dale Tom FNP 2626 HERNDON	703-487-9316	Davis Kimberly LLM 775 LSt	202-452-0307
Dalsimer Katie NFWF 900 ms1120-CT Ave	202-857-5678	Davis Linda FNP 2626 HERNDON	703-487-9082
Dalton Michelle PIA 4313 ms4328-MIB	202-208-2559	Davis Linda S WGS 2B119 ms523-RstnVa	703-648-4555
Daly Cynthia Ann FNP 0130 ms3430-MIB	202-208-6843	Davis Lynne WBR 7548 ms7542-MIB	202-208-5267
Dalzell Scott FWS 3559 ms3559-MIB	202-208-4596	Davis Martha K NBC-TSD 1541 ms1540-MIB	202-208-4712
Damadio John NCR USPP USPP-Bldg R	202-619-7340	Davis Marva WGS 1B418 ms251-RstnVa	703-648-7333
Damon Charles NCR WHD WHL-White	202-426-6907	Davis Mary FNP 2460 ms7408-MIB	202-208-4874
Damon Julie A WGS 3C115 ms926A-RstnVa	703-648-6918	Davis Mary E LMS 4258 ms4230-MIB	202-208-3985
Damron Andra FNP 2280 ms400 NCapSt	202-208-4993	Davis Nancy J PIR 5041 ms5039-MIB	202-208-5689
Dandridge Dahlia FNP 2255 ms200 NCapSt	202-343-9566	Davis Patricia A FNP 2622 ms2319-MIB	202-208-4255
		Davis Phyllis P PEP 2024 ms2340-MIB	202-208-3891
		Davis Robert NCR GWMP Turkey Run H	703-285-2589
		Davis Ronald NCR USPP USPP Bldg R	202-619-7120

Davis Sandy LLM-ESO 7450 BstnBlvd	703-440-1500	Dempsey Dawn D FNP 2420 ms7256-MIB	202-565-1246
Davis Vermell LSM 203 ms203-SIB	202-208-2802	Dempsey Thomas E WGS 2D305 ms561-RstnVa	703-648-4122
Davis Wayne NCR CHOH Palisades Ma	301-413-0719	Demulder Mark L WGS 2D212 ms567-RstnVa	703-648-4514
Davis Willie PAM 5520 ms5512-MIB	202-208-3158	DeNeale Sonja A WBR 7639 ms7639-MIB	202-208-4409
Davis-Fair Jennifer LLM 1000 ms1000-Lst	202-452-1050	Denbow Kenneth NCR WPP WHL-Presid	202-755-7798
Davis-Mclver Sarita Y WBR 7543 ms7543-MIB	202-208-6834	Denery Mary FNP 2652 ms2733-MIB	202-208-3093
Davisr Mark LLM 1025 LSt	202-452-5148	Denett Paul A PAM 5512 ms5512-MIB	202-208-3668
Dawson Emma H LSM 210 ms210-SIB	202-208-2823	Dennerline Donald E WGS 4A302 ms303-RstnVa	703-648-4380
Dawson Exalandus NCR USPP East-Greenbelt	301-344-4250	Dennings Charles E NCR USPP NCP-Central	202-426-6710
Dawson Michelle LLM 204 LSt	202-452-5134	Dennis Charles E III NCR HAFE Harpers Ferry	304-535-6029
Dawson Richard NCR USPP West-Fort	703-557-1723	Dennis John G FNP 2320 ms3223-MIB	202-208-5193
Day Cheryl BIA 4071A ms4616-MIB	202-208-3640	Depalma Anthony NCR USPP San Fran Field	415-556-5801
Day Melinda NCR HAFE Harpers Ferry	304-535-6063	Derey Nancy L FWS 410-A ms400-ARLSQ	703-358-2201
Days-Mcllwain Patruzelli LSM 233 ms233-SIB	202-208-4006	Derge William O NBC-FnMS 1325 ms1313-MIB	202-208-5786
De Cola F Lee WGS 2D326 ms521-RstnVa	703-648-4178	Deriso Richard NCR USPP USPP-AOF SFB	202-690-0768
De Long Roxane J WGS 3D301I ms985-RstnVa	703-648-7997	Derry Rick LLM 501 LSt	202-452-0353
De Vincentis Peter J WGS 2P112 ms561-RstnVa	703-648-5160	DeSiderio Denise NIGC 1441 L St NW	202-632-7003
Deal Janet FNP 2626 HERNDON	703-487-9347	Desarno John NCR NACC E Potomac-Gr	202-426-6764
Dean Cassandra WBR 7651 ms7651-MIB	202-208-4292	Deshler Elena T WGS 7A114 ms119-RstnVa	703-648-4462
Dean Laura H ACHP 803 ms809-OPO	202-606-8505	Desiderio Barbara R LMS 4241 ms4230-MIB	202-208-3973
Dean Marion D FWS 530 ms520-ARLSQ	703-358-1949	Desmond Gregory B WGS 2D108A ms521-RstnVa	703-648-4728
Dean Teresa A WGS ASC ms562-RstnVa	703-648-4825	Dessauer Peter NCR HAFE Harpers Ferry	304-535-6040
Dean Tonia FNP 2635 HERNDON	703-487-9204	Destephanis Susan D WGS 7A319 ms105-RstnVa	703-648-4094
Deangelis Robert H WGS 2B404 ms508-RstnVa	703-648-4539	Deswood Eric BIA-OIRM Refl Bldg	703-860-7708
Deangelo Ronald NCR USPP East-Greenbelt	301-344-4250	DeVito Andrew F LSM 210 ms210-SIB	202-208-2701
Deans Robert FNP 2626 HERNDON	703-487-9028	DeVries Sonce FWS 322 ms322-ARLSQ	415-744-2398
Deas Michael NCR GWMP Parkway Main	703-419-6405	Devane Jerrell R WGS 1D403 ms231-RstnVa	703-648-7286
DeBord Karen BIA Lakewood CO	303-969-5270	Devaney Earl E OIG 5359 ms5341-MIB	202-208-5745
DeBusk Gary FNP 2626 HERNDON	703-487-9144	Devaghan Claire WGS 2B416 ms561-RstnVa	703-648-6307
Debrewer Terri SOL 6353 ms6352-MIB	202-208-4813	Devereaux Daniel P WGS 2C212B ms809-RstnVa	703-648-5357
Dec Michael J WGS 2B218 ms212-RstnVa	703-648-5495	Deville Derrick L WGS 1P119 ms-RstnVa	703-648-7207
Decarolis Bethany NFWF 900 ms1120-CT Ave	202-857-5107	Devine James F WGS 7A406 ms106-RstnVa	703-648-4423
Decker Karen L LMS 3306 ms4070-HrndnVa	703-787-1628	Devlin Stephenita BIA 2623 ms2626A-MIB	202-208-2709
Decker Lawrence C NCR USPP NCP-Central	202-426-6710	Devlugt Dean NCR USPP San Fran Field	415-556-5801
Dee David P WGS 2P112 ms561-RstnVa	703-648-6004	deWitt Carol OES 7228 ms7229-MIB	202-208-4524
Deer Montie NIGC 1441 L St NW	202-632-7003	deWitt Piet LM 6618 ms6628-MIB	202-208-6224
Deerinwater Dan BIA-BOO Anadarko Ok	405-247-6673	Dewakuku Eunice BIA-DAM Refl Bldg	703-860-6884
Defeo Robert NCR OMD 352	202-619-7060	Dewey John NCR USPP AOF-NVU	202-690-5050
Deforest Vincent NCR OEI 139	202-619-7077	Dews Gerard NCR NACC Brentwood-Ro	202-426-7730
Dehanas Dave FNP 2280 ms400 NCapSt	202-343-9549	DeYoe Kenneth D WGS 2C212B ms809-RstnVa	703-648-7016
Dekany Bernadette K LMS 3328 ms4023-HrndnVa	703-787-1591	DeYoung John H Jr WGS 3B304 ms988-RstnVa	703-648-6140
DeLaughter Julian FWS 637 ms634-ARLSQ	703-358-2327	Dibbern John BIA 4547 ms4660-MIB	202-208-3595
DeLaughter Leigh FWS 308 ms308-WEBB	703-358-1743	Dick Patricia A WGS 1C212 ms300-RstnVa	703-648-4088
DeLony Eric N FNP 2270 ms300 NCapSt	202-343-4237	Dicken Connie WGS 4C413 ms954-RstnVa	703-648-6399
DeLorme Louis FNP 2420 ms7253-MIB	202-565-1254	Dickens Michaela M NBC-DAS 1320 ms1324-MIB	202-208-6721
DeLuise Frank M PMB 4451 ms4449-MIB	202-208-4143	Dickerson Ann LLM-ESO 7450 BstnBlvd	703-440-1583
Del-Colle Michael M LMS 2107B ms2500-HrndnVa	703-787-1375	Dickerson Barry S LMS 3310 ms4070-HrndnVa	703-787-1505
Delancey George NCR CHOH Western MD D	301-842-3279	Dickerson Brenda LMS 2306 ms2310-HrndnVa	703-787-1617
Delane Gerald NCR USPP USPP-AOF SFB	202-690-5089	Dickerson Jack S WGS 2P102 ms561-RstnVa	703-648-6275
Delaney Lee LLM 314 LSt	202-452-7744	Dickinson Cherri NIGC 1441 L St NW	202-632-7003
Delinski Sharon R WGS 2D302 ms560-RstnVa	703-648-5759	Didonato Carolyn C WGS 7A108 ms119-RstnVa	703-648-4463
Delk Willie NCR NACC Brentwood-Ca	202-426-6867	Dierkes Dana FNP 0101 ms3043-MIB	202-208-4993
Dellagiarino George LMS 3306 ms4070-HrndnVa	703-787-1526	Diersing Georgia J WGS 4A401 ms433-RstnVa	703-648-5817
Delorimiere Gordon T BIA 2628 ms2626B-MIB	202-208-2735	Diethrich Thomas NCR USPP West-Glen	301-492-6293
Delullo Daniel NCR USPP USPP-AOF Mot	202-690-5089	Dietterle Jeffrey WGS 2D315 ms521-RstnVa	703-648-5639
Delumeau Guy PIA 4349 ms4328-MIB	202-208-4707	Diggs Tony NCR NACE Ft Dupont M	202-472-9192
DeMarce Virginia BIA ms4660-MIB	202-208-3594	Dilandro Alice C WGS 5A402 ms441-RstnVa	703-648-5032
Demarr Glenn NCR SP 201	202-619-7027	Dillard-Pope Sarah FNP 2280 ms490 NCapSt	202-343-9534

Dillon Michael P WGS 2B218 ms212-RstnVa	703-648-7670	Donelson Robert LLM 1075 LSt	202-452-5190
Din Judy LIB-CON 2272 ms2258-MIB	202-208-6692	Donley Edwina LMS 2402 ms2510-HrndnVa	703-787-1346
Dinep Ed FWS 308 ms308-WEBB	703-358-1743	Donnay Tim FWS 670 ms670-ARLSQ	703-358-2388
Dinges Herbert P NCR HAFE Harpers Ferry	304-535-6296	Donnelly Brenda J WGS 6A405 ms205K-RstnVa	703-648-7489
Dinges James NCR USPP New York Field	718-338-3988	Donnelly Erin P WGS 1C204 ms950-RstnVa	703-648-6226
Dinkins Earnestine NCR NACC NCP-Central	202-485-9866	Donnelly John P WGS 2B314 ms508-RstnVa	703-648-5395
Diodato David M WGS 5B221 ms431-RstnVa	703-648-5573	Donnelly Sarah E LSM 212 ms210-SIB	202-208-2826
Diran Mike FNP 2420 ms7247-MIB	202-565-1264	Donovan Kenneth NCR USPP NCP-Central	202-472-3760
Dirlam John K LMS 2328 ms4010-HrndnVa	703-787-1204	Doolan Colin A WGS 4C248 ms956-RstnVa	703-648-6401
DiSalvo Carol FNP 2110 ms2423-MIB	202-219-8936	Dooley Rebecca NCR USPP East-Greenbelt	301-344-4253
Ditolla Robert NCR USPP WASO NARO-Bo	617-223-5077	Dorman Wendy S SOL 6419 ms6412-MIB	202-208-4444
Ditoto Anthony NCR USPP West-Great	703-759-2169	Dorogoff Paul NCR USPP New York Field	718-338-3988
Divalerio Tina M WGS 1P119 ms-RstnVa	703-648-7052	Dorrzapf Anthony F Jr WGS 3B406 ms953-RstnVa	703-648-6258
Divers Jacqueline NCR NACE NCP-East	202-690-5185	Dory Gabriela WGS 4C307 ms956-RstnVa	703-648-6432
Divivier Steven NCR USPP New York Field	718-338-3988	Doster Gussie LLM-ESO 7450 BstnBlvd	703-440-1553
Dixon Donna WGS 2A233 ms521-RstnVa	703-648-5178	Doty Marlene GWMP	703-289-2500
Dixon Eraina C WGS 3D229D ms985-RstnVa	703-648-7959	Doud Cara L WGS 3B126 ms983-RstnVa	703-648-7709
Dixon Michael NCR HAFE Harpers Ferry	304-535-6029	Doughten Michael W WGS ms432-RstnVa	703-648-6234
Dixon Ronald M NBC-TSD 1445 ms1445-MIB	202-208-3412	Douglas Everette NCR USPP USPP Bldg R	202-619-7120
Dixon Victoria LLM 204 LSt	202-452-7735	Douglas James C MRPS 7351 ms7356-MIB	202-208-7963
Dixon-Brown Annette FNP 2623 ms3657-MIB	202-565-1159	Douglas Jay LLM 501 LSt	202-452-0336
Dize Susan E WGS ASC ms562-RstnVa	703-648-7892	Douglas John LLM 204 LSt	202-452-0327
Dlugokenski Chris FWS 831 ms820-ARLSQ	703-358-1718	Douglas Stephen LLM-ESO 7450 BstnBlvd	703-440-1688
Doan David B WGS 3D316 ms991-RstnVa	703-648-7744	Doulis Steve NCR GWMP Parkway Main	703-419-6420
Dobbins Allen LSM 327 ms328-SIB	202-208-2620	Doup Ida V LLM-ESO 7450 BstnBlvd	703-440-1541
Dobrinisky Tina FWS 670 ms670-ARLSQ	703-358-2303	Dove Kimberly L WGS 6A331 ms205K-RstnVa	703-648-7487
Dobson Bob BIA 4508 ms4513-MIB	202-208-6398	Dow y Anaya Ricardo OS-PED 5229 ms5221-MIB	202-208-6403
Dobson Roy NCR USPP Guard Force	202-260-7631	Dowd John NCR USPP USPP-AOF CIB	202-690-5000
Dockery Thomas NCR NACE Kenilworth A	202-426-6906	Dowdell Jennifer LLM-ESO 7450 BstnBlvd	703-440-1608
Dockery-Johnson Tara FNP 2410 ms7313-MIB	202-565-1214	Dowden Ann WGS 2C310H ms213-RstnVa	703-648-7145
Dodd Thomas LMS 4241 ms4230-MIB	202-208-3731	Downes David PPA 4425 ms4426-MIB	202-208-3994
Doddridge Joseph E FWP 3142 ms3156-MIB	202-208-3928	Downes William BIA 4547 ms4513-MIB	202-208-4837
Dodge Karen FNP 2255 ms200 NCapSt	202-343-9585	Downey Laura T WGS 2B119 ms523-RstnVa	703-648-4015
Dodson Eunice E WGS 6A331 ms205-RstnVa	703-648-7370	Downey Tim LLM-ESO 7450 BstnBlvd	703-440-1657
Dodson Greg NCR NACE Kenilworth A	202-426-6906	Downs Michael NCR USPP NCP-Central	202-426-6710
Dodson James NCR GWMP Parkway Main	703-419-6405	Dowsett Harry J WGS 4B412 ms926A-RstnVa	703-648-5282
Dodsonr Lorita NFWF 900 ms1120-CT Ave	202-857-5691	Doyle Dennis NCR USPP USPP-AOF SFB	202-690-0768
Doe Bruce R WGS 4C116 ms954-RstnVa	703-648-6205	Doyle Janet R PHA 1011-A ms1103-BT3	703-235-3750
Doerksen Harvey R PPA 4421 ms4426-MIB	202-208-4978	Doyle Robert LLM 5617 ms5617-MIB	202-208-4864
Doerrler William NCR USPP USPP-AOF SFB	202-690-5089	Doyle Sean NCR GWMP Great Falls	703-289-2514
Doherty Eugene FNP 2230 ms3629-MIB	202-565-1176	Dozier Angela LMS 5607 ms4230-MIB	202-208-5731
Doherty Jim FNP 7139 ms7012-MIB	202-219-0020	Dozier Uvetta FWS 413 ms400-ARLSQ	703-358-2183
Dolan William L OIG 304 ms304-WEBB	703-235-9231	Drake Avery A Jr WGS 3B112 ms926A-RstnVa	703-648-6931
Dolby Norma J WGS 6A221 ms270-RstnVa	703-648-7652	Drake James NCR NACC Brentwood US	202-426-6869
Dole Michael H PEO 5224 ms5221-MIB	202-208-5183	Drane Mike E WGS 2C310H ms213-RstnVa	703-648-6783
Dolehide Robert FWS 3552 ms3559-MIB	202-208-4596	Dreher Bridgid L OIG 304 ms304-WEBB	703-235-9231
Dolezal James E PIR 5316 ms5312-MIB	202-208-5002	Dresler Paul V WGS 6647 MIB	202-208-3024
Dolinger Antoinette FNP 2635 HERNDON	703-487-9101	Drew Alice LMS 2328 ms4010-HrndnVa	703-787-1195
Dolinsky Paul D FNP 2652 ms300 NCapSt	202-343-4227	Drew Lawrence J WGS 4C400 ms954-RstnVa	703-648-6483
Dolley Thomas WGS 3D302 ms983-RstnVa	703-648-7710	Drew Valarios BIA 250 ms250-VaSq	703-235-0655
Dolnack Donald J WGS 5B107 ms437-RstnVa	703-648-6819	Drews Karen FWS 653 ms670-ARLSQ	703-358-1933
Dolsey Veronica NCR ORS 134	202-619-7055	Dreyer S Ernest Jr WGS 5B108 ms437-RstnVa	703-648-5365
Domaratz Michael A WGS 6645-MIB	202-208-4457	Driver Nancy WGS 1B411 ms601-RstnVa	703-648-7454
Dombroski Matthew WGS 4B327 ms954-RstnVa	703-648-6135	Drotos Lisa NCR GWMP Turkey Run H	703-285-2623
Donahoe Jeffery M FWS 622 ms622-ARLSQ	703-358-1713	Drotos Mark NCR MANA Manassas NBP	703-754-8694
Donaldson Donna NCR NACC NCP-Central	202-485-9683	Drucker Barry S LMS 2327 ms4030-HrndnVa	703-787-1296
Donaldson Linda BIA 2607 ms2607-MIB	202-208-5787	Drumming Sharon H FNP 2652 ms2729-MIB	202-501-8096
Donato David I WGS 2D110A ms509-RstnVa	703-648-5772	Drummond Ella M FNP 2653 ms2322-MIB	202-208-4165

Ellis Kay LLM 204 LSt 202-452-7799
 Ellis Martha NCR NACC E Potomac-Gr 202-426-6786
 Ellis Melvin Y WGS 2P105E ms560-RstnVa 703-648-4772
 Ellis Susan S FWS 322-C 322-ARLSQ 703-358-2148
 Ellison Marvin NCR USPP USPP-AOF Tra 202-690-5004
 Elmore Jan SOL 7456 ms6025A-MIB 202-208-3012
 Elmore-Butterfield Kimberly S OIG 304 ms304-WEBB ... 703-235-9231
 Elsea Brenda G WGS 4A401 ms433-RstnVa 703-648-5820
 Elsworth Naomi BIA-ER 260 ms260-VaSq 703-235-2356
 Emerson John M WGS 2D103 ms560-RstnVa 703-648-4601
 Emery Ronald FNP 2255 ms200 NCapSt 202-343-4280
 Emmerich Delia PAM 5516 ms5512-MIB 202-208-3348
 Emmerson Dave FNP 0120 ms3217-MIB 202-208-5682
 Emmons Terrel M FNP 3127 ms3127-MIB 202-208-3264
 Engberg Lynne W WGS 2C204 ms809-RstnVa 703-648-7187
 England Ronald WGS ms-RstnVa 703-648-4110
 Engle Vanessa LLM 1000 LSt 202-452-7776
 English Gina L LLM-ESO 7450 BstnBlvd 703-440-1588
 Ennis Patricia OES 7222 ms7229-MIB 202-208-5291
 Eno Amos S NFWF 900 ms1120-CN Ave 202-857-0166
 Eno Amos S NFWF 900 ms1120-CN Ave 207-781-4071
 Ensele Richard D LMS 3317 ms4022-HrndnVa 703-787-1583
 Epstein Jack B WGS 3C124 ms926A-RstnVa 703-648-6944
 Erb Roger FWS Boise ID ms670-ARLSQ 208-387-5596
 Erickson Ellen T WGS 2C404E ms802-RstnVa 703-648-6731
 Erickson Norbert NCR SP 206 202-619-7124
 Erickson Patricia Ann WGS 6A114 ms250-RstnVa 703-648-4415
 Erisman John NCR CHOH Western MD D 301-478-5519
 Erskines Charollette OIG 5543 ms5341-MIB 202-208-5520
 Ertman Peter LLM 1075 LSt 202-452-7706
 Escherich Peter FWS 322-D 322-ARLSQ 703-358-2148
 Escherich Susan M FNP 2255 ms330 NCapSt 202-343-9591
 Esfandiary Dara FWS 130-B ms140-ARLSQ 703-358-2033
 Esposito Debbie LLM 5628 MIB 202-208-4695
 Estabrook James R WGS 3B201 ms903-RstnVa 703-648-4319
 Estes John E WGS 2A408 ms516-RstnVa 703-648-5752
 Estey Betty M LMS 2404 ms2510-HrndnVa 703-787-1352
 Etchinson Mary M LMS 2126 ms2400-HrndnVa 703-787-1413
 Etheridge David C SOL 6454 ms6456-MIB 202-208-4361
 Eubanks Lennie LLM 204 LSt 202-452-7787
 Eustis Christine FWS 3349 ms3038-MIB 202-208-5403
 Evans Barbara A LMS 2320 ms2320-HrndnVa 703-787-1155
 Evans Bob FNP 2626 HERNDON 703-487-9134
 Evans Gregory LLM 5660 MIB 202-208-4147
 Evans John R WGS 2B318 ms508-RstnVa 703-648-6285
 Evans Kathleen K WGS 6A113 ms250-RstnVa 703-648-4429
 Evans Le SIO 6125 ms7229-MIB 202-208-7551
 Evans Sandra L OIG 5348 ms5341-MIB 202-208-4356
 Evans Wayne NCR USPP NCP-Central 202-426-6710
 Evans Leonard III DOI-OIS 6125 ms7229-MIB 202-208-7551
 Everett Diane WBR 7549 ms7556-MIB 202-208-6315
 Everingham William WGS 1C402 ms507-RstnVa 703-648-4951
 Everman Christian B WGS 1C100 ms509-RstnVa 703-648-6552
 Evers-Ertman Lynn LLM 775 ms775 LSt 202-452-5162
 Ewell Allen WGS PWRPLT ms209-RstnVa 703-648-7563
 Ewell Angie LMS 2306 ms2310-HrndnVa 703-787-1249
 Ewell Mary E WGS 3D337B ms985-RstnVa 703-648-7954
 Ewing Robert J LSM 225 ms225-SIB 202-208-2546

Ezzati Fatemah LLM-ESO 7450 BstnBlvd 703-440-1637

F

Faanes Craig FWS 413-A ms400-ARLSQ 703-358-2161
 Fagan Bernard FNP 2530 ms2420-MIB 202-208-7469
 Fair Addison NCR CHOH Palisades Ma 301-413-0719
 Fairchild Lincoln FNP 2260 ms360 NCapSt 202-343-8144
 Fairgrieve Gary L WGS 2D206 ms561-RstnVa 703-648-6027
 Faison Connie NCR USPP West-Rock 202-426-7716
 Faith-Trauger Alice L WGS 1A315 ms601-RstnVa 703-648-7446
 Faithful Robert OS-PSD 5070 ms5070-MIB 202-208-3493
 Fajardo Terrie FNP 2653 ms2326-MIB 202-208-6288
 Falcone James A WGS 2D304 ms585-RstnVa 703-648-5228
 Falkner Juliette OES 7212 ms7229-MIB 202-208-3181
 Fall DeLyle NIGC 1441 L St NW 202-632-7003
 Falzone Michael NCR USPP San Fran Field 415-556-5801
 Fanning Michele D WGS 5A328 ms403-RstnVa 703-648-5237
 Fanning Tammy D WGS 6A231 ms206-RstnVa 703-648-7363
 Faragasso Frank NCR NACE NCP-East 202-690-5185
 Faries Nancy B WGS 2C404G ms802-RstnVa 703-648-6879
 Faris Douglas NCR CHOH C&O Canal NH 301-714-2201
 Farmer Melanie J WGS 6A220 ms270-RstnVa 703-648-7648
 Farndon Thomas W LMS 3310 ms4050-HrndnVa 703-787-1502
 Farnell Linda A OIG 303 ms303-WEBB 703-235-9221
 Farr Richard A OIG 5345 ms5341-MIB 202-208-4599
 Farrell John NCR USPP USPP Navy Yard 202-260-7852
 Farrell Mike BIA 1460 ms4140-MIB 202-219-4250
 Farrell Steve FWS 140-A ms140-ARLSQ 703-358-2420
 Farris Monica FWS 700-H ms700-ARLSQ 703-358-2104
 Fassberg Roseanne LSM 130 ms130-SIB 202-208-2659
 Faulkner Wyjean NCR NACE NCP-East 202-619-7267
 Fauntleroy Susan NCR CHOH Great Falls 301-413-0721
 Faxback WGS 1P102A ms983-RstnVa 703-648-4999
 Fay John J FWS 436-A ms420-ARLSQ 703-358-2106
 Fazio Ralph D LMS 4245 ms4230-MIB 202-208-3512
 Feagans James E LMS 2315 ms4063-HrndnVa 703-787-1326
 Feagans Marianna F LMS 1324 ms4063-HrndnVa 703-787-1019
 Fear Scott NCR USPP AOF-SFB 202-690-5089
 Fedak Andrew OIG 5554 ms5341-MIB 202-208-5520
 Federline Joe LLM 1075 LSt 202-452-5177
 Fedman Alan R NIGC 1441 L St NW 202-632-7003
 Fedoruck Nick PPA 4450 ms4426-MIB 202-208-6234
 Feducia John LMS 3317 ms4023-HrndnVa 703-787-1585
 Feeney Charles NCR WHD WHL-White 202-456-2586
 Feeney Jennifer NCR WPPD WHL-Presid 202-208-1631
 Fegeas Robin G WGS 2A201 ms511-RstnVa 703-648-4511
 Feghali Dede FNP 2653 ms2219-MIB 202-208-3872
 Felch Steve LMS 1302 ms2520-HrndnVa 703-787-1212
 Felder Sylvia LLM 406 LSt 202-452-5028
 Felder-Keniley Loretta FNP 2655 ms7511-MIB 202-501-8905
 Feldman Deborah NCR GWMP Turkey Run H 703-289-2512
 Feldman Jessica NCR SD 218 202-619-7086
 Feller Laura FNP 2280 ms490 NCapSt 202-343-9528
 Fellner Michael NCR USPP New York Field 718-338-3952
 Felt Terry NCR USPP USPP Navy Yard 202-426-0121
 Felton A Nate LLM-ESO 7450 BstnBlvd 703-440-1548
 Felton Duery NCR SCR MARS 301-344-3757

Fenn Dennis B WGS 7A216 ms300-RstnVa	703-648-4050	Fisher Nancy FNP 2653 ms7240-MIB	202-208-5906
Fennell Shannon R WGS 4A304 ms303-RstnVa	703-648-4265	Fisher Patricia FWS 3352 ms3359-MIB	202-208-5634
Fennimore David NCR USPP USPP-AOF CIB	202-690-5050	Fisher Robert D WGS NMNH	202-357-1865
Fenton Michael D WGS 3D200 ms989-RstnVa	703-648-4972	Fisher Robert W OIG 5058 ms5341-MIB	202-208-3529
Fenwick Charlie NCR ANTI Antietam	301-432-4115	FitzGerald Sue PIR 5316 ms5312-MIB	202-208-5632
Fenwick Jason FNP 2255 ms200 NCapSt	202-343-9531	Fitzgerald Kathleen K WGS ms412-RstnVa	703-648-6902
Ferebee Kenneth NCR ROCR Rock Creek Park	202-426-6834	Fitzgerald Kevin NCR CHOH C&O Canal NH	301-714-2223
Ferg Gladys C WGS 2B120D ms542-RstnVa	703-648-5109	Fitzgerald Richard OST 5147 ms5140-MIB	202-208-3466
Ferguady Arlene V WGS 2A225 ms518-RstnVa	703-648-5554	Fitzpatrick John BIA-ER 239 ms260-VaSq	703-235-1303
Ferguson David A FWS 723-A ms700-ARLSQ	703-358-1758	Fitzpatrick Ken LLM-ESO 7450 BstnBlvd	703-440-1731
Ferguson Jack NCR USPP Guard Force	202-260-7631	Fitzpatrick Toni BIA-ER 232 ms260-VaSq	703-235-3268
Ferguson Ken FNP 2420 ms7012-MIB	202-565-1252	Fitzsimons G Gray FNP 2270 ms300 NCapSt	202-343-9601
Ferguson Tony LLM 501 LSt	202-452-5088	Flannagan Edward WGS 1P119 ms808-RstnVa	703-648-7053
Fernanders Thomas NCR ROCR Rock Creek Park	202-282-7601	Flannagan Susan M IA 2061 ms2061-MIB	202-208-3403
Fernandes Valerie NCR USPP NCP-Central	202-426-6710	Fleisher Mark W WGS 1D425 ms950-RstnVa	703-648-4481
Fernandez Mario Jr WGS 5B130 ms432-RstnVa	703-648-5978	Fleming Donald NCR PRWI Prince William	703-221-7161
Fernandez Rhonda LMS 2402 ms2510-HrndnVa	703-787-1348	Fleming Jeffrey D WGS 1D405 ms231-RstnVa	703-648-7282
Ferryell Kerrie NCR AHR 244	202-619-7233	Fleming Lee BIA ms4660-MIB	202-208-2785
Ferryer Michael WGS 5A-209 ms445-RstnVa	703-648-5706	Fleming Walker J WGS 4A300 ms303-RstnVa	703-648-4261
Ferryier Judy Ann WGS 2C117 ms807-RstnVa	703-648-7148	Fletcher Belva H LM 6614 ms6628-MIB	202-208-5676
Ferryigno Carmelo F WGS 2C411 ms807-RstnVa	703-648-7142	Fletcher James B WGS 2B122B ms542-RstnVa	703-648-4618
Ferryigno Jane G WGS 4B418 ms955-RstnVa	703-648-6360	Florence Colleen BIA Phoenix AZ	602-379-4010
Ferryis Lawrence F WGS 4A410 ms300-RstnVa	703-648-4106	Flores Mercedes H PEO 5220 ms5221-MIB	202-208-6120
Ferryiter Olivia B WGS 7A423 ms119-RstnVa	703-648-4054	Floyd Jeffrey NCR USPP San Fran Field	415-556-5801
Ferstl Franz NCR USPP West-Glen	301-492-6293	Floyd Renee LLM 1075 LSt	202-451-5178
Fesko Charlotte M ACHP 809 ms809-OPO	202-606-8503	Flynn Jude T NCR WOTR Wolf Trap Farm Park	703-255-1841
Field John FWS 744 ms750-ARLSQ	703-358-1708	Flynn Kathleen M WGS ms437-RstnVa	703-648-5313
Fielder Dwight LLM 204 LSt	202-452-7758	Flynn Sandra E WGS 2B224 ms212-RstnVa	703-648-7224
Fields Iesha FWS 100-D ms140-ARLSQ	703-358-2435	Flynt Jean C WGS 3C202 ms926A-RstnVa	703-648-6901
Fields Julia L WGS 2B324 ms508-RstnVa	703-648-4184	Focazio Michael J WGS ms412-RstnVa	703-648-6808
Fiely Jerome E IAE 2557 ms2559-MIB	202-208-1916	Fochtman Steve P FWS 431-D ms420-ARLSQ	TDD 358-1810
Fiesta Richard LSM 231 ms233-SIB	202-208-2921	Fochtman Steve P FWS 431-D ms420-ARLSQ	703-358-2390
Figuroa Lillian LLM 1000 LSt	202-452-5070	Fogarty Michael FNP 2460 ms7415-MIB	202-208-4209
Filson John R WGS 3A114 ms905-RstnVa	703-648-6785	Fogle Georgette LLM 504 ms504 LSt	202-452-5054
Filsoof Donald NCR OMD 352	202-619-7060	Fogleman Denise E NCR WOTR Wolf Trap Farm Park ...	703-255-1815
Findley Ellen K WGS 2C116 ms807-RstnVa	703-648-7182	Foley Kevin M WGS 4B415 ms955-RstnVa	703-648-5285
Findley John E WGS 2A325 ms519-RstnVa	703-648-4529	Foley Melissa WGS 3D239N ms985-RstnVa	703-648-7951
Finfer Larry LLM 5648 MIB	202-208-6913	Foley Nora K WGS 4C224 ms954-RstnVa	703-648-6179
Fingeret Carrie WGS 3C235 ms983-RstnVa	703-648-7731	Foley Sandy FNP 2626 HERNDON	703-487-9081
Fink Wendy R OCL 6250 ms6242-MIB	202-208-4615	Foley Sean NCR USPP NCP-Central	202-426-6710
Finkelman Robert B WGS 4C405 ms956-RstnVa	703-648-6412	Foley Tim LLM 725 LSt	202-452-5022
Finnegan Patricia NCR WHVC WHL-Visito	202-208-1631	Folger Helen W WGS 4C407 ms954-RstnVa	703-648-6346
Finnerty Maureen FNP 2401 ms3130-MIB	202-208-5651	Folley Garth NCR USPP San Fran Field	415-556-5801
Finney Claudia FNP 2430 ms7426-MIB	202-565-1116	Foltz Gary F WGS ASC ms561-RstnVa	703-648-7893
Finney George NCR NACC E Potomac-Gr	202-426-6764	Foltz Jeannette M WGS 2D307 ms509-RstnVa	703-648-5507
Finta Susan NCR GWMP Clara Barton	301-492-6246	Fondren Kimberly SOL 6417 ms6412-MIB	202-208-4444
Fiorillo Ray MRPS Denver CO	303-236-7128	Fonseca Brunilda NCR USPP San Fran Field	415-556-5801
Fischer Beth R FNP 7240 ms7240-MIB	202-565-1299	Fontaine Kathleen NCR USPP West-Glen	301-492-6293
Fischetti Gayle A PAM 5521 ms5512-MIB	202-208-6705	Fontaine Samuel FNP 2660 ms7510-MIB	202-501-8904
Fischman Shelley LLM 406 LSt	202-452-0359	Fontecchio Chris LLM 401 LSt	202-452-5012
Fishel Ray NCR CHOH Paw Paw Main	301-478-5519	Foose Michael P WGS 4C202 ms954-RstnVa	703-648-6333
Fisher Charles E III FNP 2210 ms200 NCapSt	202-343-9568	Foot Lawrence NCR AIM Anacostia An	202-690-5199
Fisher Edward NCR CHOH Monocacy Mai	301-432-5164	Foot Thomas NCR USPP USPP Bldg R	202-619-7105
Fisher Eleanor G WGS 1A315 ms601-RstnVa	703-648-7455	Foran Michael NCR USPP USPP-AOF D-5	202-690-5000
Fisher Gary B WGS 2A233 ms519-RstnVa	703-648-5165	Forbes Alfred NCR ROCR Rock Creek Park	202-426-6953
Fisher Geary L FNP 2622 ms2313-MIB	202-208-3313	Forbes Bill LLM-ESO 7450 BstnBlvd	703-440-1536
Fisher James R WGS 2C132 ms809-RstnVa	703-648-7026	Forcia Lynn BIA 4644 ms4660-MIB	202-219-5270
Fisher Marion M WGS 4B100 ms150-RstnVa	703-648-4583	Ford Clara IDRA B244 msB251-MIB	202-208-3489

Ford Gregory NCR USPP USPP-AOF SFB	202-690-5089	Franz Douglas W WGS 2D116 ms560-RstnVa	703-648-6018
Ford LaVerne FNP 2626 HERNDON	703-487-9081	Franz Serena NCR CHOH C&O Canal NH	301-714-2212
Ford Raymond NCR GWMP Parkway Main	703-419-6409	Fraser Kathie R WGS 3B431 ms903-RstnVa	703-648-4329
Ford Reginald NCR WESF WHL-Exec	301-436-3211	Fraser Loran G FNP 2530 ms2414-MIB	202-208-7920
Ford Robert NCR ROCR Rock Creek Park	202-282-7621	Fraser Robert B WGS 3B101 ms903-RstnVa	703-648-4485
Ford Robert BIA 4549 ms4513-MIB	202-208-4439	Fraser Sam J LMS 3310 ms4050-HrndnVa	703-787-1531
Fordyce William E WGS 1B413 ms601-RstnVa	703-648-7443	Fraser Susan O WGS 3A302 ms953-RstnVa	703-648-6123
Forest-Davis Zaila BIA-NIFC Boise ID	208-387-5515	Frazer Gary FWS 3242 ms3242-MIB	202-208-4646
Fornshill Kenneth NCR USPP West-Glen	301-492-6293	Frazier Gail M PHA 1003 ms1103-BT3	703-235-3750
Forrest Elizabeth FWS 308 ms308-WEBB	703-358-1743	Frazier Karen OCO 6215 ms6013-MIB	202-208-3752
Forrest Larry NCR NACC Brentwood-Pi	202-426-6883	Frazier-Yates Norma LLM 302 ms302 LSt	202-452-5095
Fortney Gayle BIA 4620 ms4612-MIB	202-208-3640	Frechen Paula R FWS 3552 ms3559-MIB	202-501-7948
Foster Kevin FNP 2280 ms400 NCapSt	202-343-5969	Frederick Michelle L WGS 5A307 ms406-RstnVa	703-648-5244
Foster Kim L WGS 6A221 ms270-RstnVa	703-648-7638	Frederick Sandra FNP 2626 HERNDON	703-487-9065
Foster MaryRuth BIA 2620 ms2620-MIB	202-208-4807	Frederiksen Norman O WGS 3C130 ms926A-RstnVa ..	703-648-5277
Foster Maureen FNP 2653 ms2215-MIB	202-208-5970	Fredriksen Gene OIG 5548 ms5341-MIB	202-208-5520
Foster Mercedes S WGS NMNH	202-357-1970	Freeman Floretta NCR NACC Brentwood	202-426-6860
Foster Michael NCR USPP San Fran Field	415-556-5801	Freeman Philip A WGS 4C320 ms956-RstnVa	703-648-6447
Foster Richard NCR GWMP Parkway Main	703-419-6410	Freeman Richard NCR USPP USPP Bldg R	202-619-7105
Foster Steven NCR ROCR Rock Creek Park	202-426-6953	Freeman Virginia FNP 2255 ms200 NCapSt	202-343-6005
Foti Priscilla SIO 6214 ms7229-MIB	202-208-6359	Frejo Karen BIA 2618 ms2620-MIB	202-208-4807
Foulke Donna M WGS 4A215 ms300-RstnVa	703-648-6972	Frejo Kirt D BIA 4618 ms4612-MIB	202-208-3640
Foust Curtis BIA 2626 ms2626-MIB	202-273-3585	French Patricia WGS 2P102 ms561-RstnVa	703-648-5079
Foutz Craig NCR CHOH Great Falls	301-413-0720	Frey Lawrence H LSM 246 ms244-SIB	202-208-7841
Fowler C Stan NCR GWMP Glen Echo Park	301-492-6266	Frias Marie NCR CHOH C&O Canal NH	301-714-2224
Fowler David NCR USPP USPP-AOF SFB	202-690-5089	Frideczky Frank LSM 203 ms203-SIB	202-208-2684
Fowler James A Jr WGS 1D413 ms950-RstnVa	703-648-4482	Fried Jason SIO 6125 ms7229-MIB	202-208-7551
Fowler John M ACHP 809 ms809-OPO	202-606-8503	Friedman Linda C WGS ms436-RstnVa	703-648-5051
Fowler Lee E WGS 2P102 ms561-RstnVa	703-648-5108	Friedman Robin SOL 6516 ms6530-MIB	202-208-5216
Fowler Melvin C PEO 5026 ms5221-MIB	202-208-3455	Friedrich Laura K WGS 3A125 ms915-RstnVa	703-648-6458
Fowler Nicole WBR 7443 ms7060-MIB	202-208-6643	Frierson Gregory NCR GWMP Ft Hunt Mai	703-557-0270
Fowler Ronald L FWS 624 ms622-ARLSQ	703-358-1816	Frisch Joel WGS 5A339 ms412-RstnVa	703-648-6877
Fox David NCR HAFE Harpers Ferry	304-535-6282	Fritts James D NCR HAFE Harpers Ferry	304-535-6027
Fox Fred LSM 120 ms120-SIB	202-208-2527	Frondorf Anne F WGS 4A114 ms300-RstnVa	703-648-4205
Fox James C WGS 6A220 ms270-RstnVa	703-648-7623	Fry Holly NIGC 1441 L St NW	202-632-7003
Fox Jennifer A WGS 2A309 ms590-RstnVa	703-648-5514	Fry Tom LLM 5660 ms5660-MIB	202-208-3801
Fox Jinx LLM ESO ms7450-ESO	703-440-1560	Frye Elizabeth FNP 2626 HERNDON	703-487-9031
Fox Renee NIGC 1441 L St NW	202-632-7003	Frye John NCR CHOH Williamsport	301-582-0813
Fox Richard NCR HAFE Harpers Ferry	304-535-6110	Frye Kevin FNP 2626 HERNDON	703-487-9077
Fox Scotty L NBC-DLS 1312 ms1731-MIB	202-208-6746	Fu Manny WGS 2C400H ms815-RstnVa	703-648-7018
Fox Stewart T NCR ACC Annex	202-485-9712	Fudge Robert NCR NACC NCP-Central	202-426-6841
Foy Anthony E WGS 2P101M ms559-RstnVa	703-648-5192	Fugate Barbara SOL 6350 ms6312-MIB	202-208-4803
Fragua Antoinette BIA Phoenix AZ	602-379-4010	Fulk Brenda L WGS 6A221 ms270-RstnVa	703-648-7654
Fragua Frances NIGC 1441 L St NW	202-632-7003	Fulk Clarence W Jr WGS 6A115 ms209-RstnVa	703-648-7516
Fraley David W NCR CHOH Conococheague	301-582-1070	Fuller Barbara NCR USPP San Fran Field	415-556-5801
France Karen NCR WESF WHL-Exec	301-436-3211	Fuller Karen M LMS 4242 ms4230-MIB	202-208-6264
Franchois George LIB-CON 2268 ms2258-MIB	202-208-3686	Fuller Willie L NCR ROCR Rock Creek Park	202-426-6953
Francis Nevyll FNP 2628 HERNDON	703-487-9039	Fullmer Robert A LMS 4223 ms4230-MIB	202-208-3942
Francis Roy M PIR 5043 ms5312-MIB	202-208-5424	Fulmer James S WGS BB120 ms560-RstnVa	703-648-4631
Francis Susan W WBR 7640 ms7640-MIB	202-208-5462	Fulton Patricia A LMS 3306 ms4070-HrndnVa	703-787-1516
Francois Darryl K LMS 4247 ms4230-MIB	202-208-7253	Funderburk Steve FWS 110 ms110-ARLSQ	703-358-1784
Franer Janice Smith NCR ROCR Rock Creek Park	202-282-7601	Funk Laurence D FNP 2622 ms2329-MIB	202-208-4193
Frank Gregory S NCR WOTR Wolf Trap Farm Park	703-255-1893	Fuqua Ann NCR GWMP Turkey Run H	703-289-2513
Franke Thomas NCR USPP USPP-Navy Yard	202-426-0923	Furbush Cindy L WGS 5B402 ms445-RstnVa	703-648-5608
Franklin Joseph NCR NACE Kenilworth A	202-426-6906	Furniss Sean FWS 650-A ms670-ARLSQ	703-358-2376
Franklin Wanda SIO 6143 ms7229-MIB	202-208-7351	Fye Bruce LSM 245 ms244-SIB	202-208-7839
Frantum Drew M NCR WOTR Wolf Trap Farm Park	703-255-1846		
Frantum Rachel K NCR NACC 112	202-619-7225		

G

Gabel Robert FWS 750-G ms750-ARLSQ	703-358-1708	Gartland Carole L WGS 2A117 ms516-RstnVa	703-648-4611
Gailliard LaVerne L LMS 4223 ms4230-MIB	202-208-3398	Gartner Robert H BIA 4525 ms3061-MIB	202-208-4089
Gaines Denise L LMS 4226 ms4230-MIB	202-208-3415	Garvey Linda NCR USPP Ft Dupont S	202-426-6806
Gaines Jennifer A WGS 4A211 ms300-RstnVa	703-648-4208	Garvin Carlota De WGS 2P100 ms567-RstnVa	703-648-4739
Gaither Arthur J Jr NCR USPP NCP-Central	202-426-6710	Gary Arthur E BIA-TPP 4558 ms4552-MIB	202-208-6422
Gale James FWS 510-H ms520-ARLSQ	703-358-1949	Gaski Andrea FWS 770-F ms700-ARLSQ	703-358-2095
Gale Rick FNP 2460 ms7414-MIB	202-208-4874	Gasko Richard LSM 146 ms130-SIB	202-208-2931
Galey Ronald NCR USPP USPP-AOF SFB	202-690-0738	Gasser Jim NCRL 3316 ms3316-MIB	202-208-6571
Galic Marnia PPA 4438 ms4426-MIB	202-208-6847	Gaston Mark NIGC 1441 L St NW	202-632-7003
Gallagher Anthony J LMS 4254 ms4230-MIB	202-208-5460	Gately Mariane M NBC-DIR 1345 ms1344-MIB	202-208-4412
Gallagher Daniel B WGS 2A302 ms590-RstnVa	703-648-4123	Gates Grant NCR GWMP Great Falls	703-285-2966
Gallahan Bonnie J WGS 2A323B ms590-RstnVa	703-648-6084	Gatlin Mark NCR ACC Annex	202-485-9729
Gallant Michael NCR USPP USPP Bldg R	202-619-7007	Gaudioso Vincent NCR USPP NCP-Central	202-426-6710
Galloway Darlene H WGS 2D232 ms585-RstnVa	703-648-5944	Gaukler Bonnie J FWS 400 ms400-ARLSQ	703-358-2161
Galloway William L WGS 2P123 ms561-RstnVa	703-648-4809	Gauldin Michael G OCO 6213 ms6013-MIB	202-208-5256
Gallegos Joni FNP 2420 ms7250-MIB	202-501-8926	Gaumer Gerry FNP 3045 ms304-MIB	202-208-4993
Gallery Martin NCR CHOH Williamsport	301-582-0813	Gaumer Linda FWS 850 ms850-ARLSQ	703-358-1908
Gallman Teressa Y FNP 2660 ms7510-MIB	202-619-7262	Gauzza Joann B OIG 5354 ms5341-MIB	202-208-6752
Galloway Deloris NBC-PS 3060 ms3060-MIB	202-208-3138	Gauzza Vic J FNP Ft Dupont	202-426-6911
Galloway Duane OCL 6242 ms6242-MIB	202-208-6797	Gavin Patrick NCR USPP FLETC-Brun	912-267-2489
Galloway Marjorie FNP 2653 ms2323-MIB	202-208-3297	Gay Eugene NCR ANTI Antietam	301-432-6035
Galloway Tasha B LLM-ESO 7450 BstnBlvd	703-440-1533	Gay Gordon NCR CHOH C&O Canal NH	301-714-2214
Galpin Sarah NIGC 1441 L St NW	202-632-7003	Gay Lloyd W NCR ANTI Antietam	301-432-6035
Galvin Denis P FNP 0001 ms3113-MIB	202-208-3818	Gay William NCR CHOH Monocacy Mai	301-432-5164
Galvin Francis NCR CHOH Monocacy Mai	301-432-5164	Gayer David SOL 6026 ms6557-MIB	202-208-6172
Gamble Barbara LLM 501 LSt	202-452-0338	Gaylor Douglas NCR CHOH Monocacy Mai	301-432-5164
Gambogi Joseph WGS 3D304 ms983-RstnVa	703-648-7718	Geboe Charles BIA 3513 ms3512-MIB	202-208-4040
Gamby Jan LLM 5628 MIB	202-501-6723	Gee Rosie G WGS 3A113 ms905-RstnVa	703-648-6724
Gammon Vicky A NCR OCM 348	202-619-7404	Geer Kelly FWS 451 ms420-ARLSQ	703-358-2390
Gandy Thomas E LMS 1309 ms2200-HrndnVa	703-787-1089	Geer Thomas NCR WHD WHL-White	202-456-2586
Gangemi John NCR USPP New York Field	718-351-6996	Geeslin William NCR USPP New York Field	718-338-3988
Gantt Shareece PEL 5013 ms5221-MIB	202-208-4980	Gefrich Harold NCR USPP San Fran Field	415-556-5801
Garala Jessie H LMS 2306 ms2310-HrndnVa	703-787-1334	Gegen Jim LLM-ESO 7450 BstnBlvd	703-440-1696
Garbe Robert J MRPS 364 Denver CO	303-236-7128	Geier Chris WGS 2P107 ms586-RstnVa	703-648-7579
Garcia Grace OS-OIA 6220 ms6214-MIB	202-208-5336	Geier Rosemary C PPA 4413 ms4429-MIB	202-208-5978
Garcia Martha N WGS 3A102 ms908-RstnVa	703-648-6978	Geiger John FNP 2626 HERNDON	703-487-9303
Garcia Sharon BIA Albuquerque NM	202-208-6077	Geiger Linda H WGS 5A413 ms411-RstnVa	703-648-5011
Garcia Violeta WGS 4A401 ms433-RstnVa	703-648-5819	Geigle Barbara J SOL 6415 ms6412-MIB	202-208-4379
Garcia Yolanda NBC-DOIU 7129 ms7129-MIB	202-208-6917	Geisler Margaret NBC-EPS Twin Cities	612-713-7202
Gardner Joseph W WGS 2P123 ms561-RstnVa	703-648-5082	Gendron Raymond C WGS 1A302 ms601-RstnVa	703-648-7448
Gargano Alfred P Jr WGS 6A100 ms209-RstnVa	703-648-7505	Gentile Doug FWS 130 ms300-WEBB	703-358-2558
Garland Janice FWS 224 ms224-ARLSQ	703-358-2082	Gentile Peter NCR USPP USPP-AOF CIB	202-690-5050
Garner Cornelius A NCR ROCR Rock Creek Park	202-426-6953	Gentry Denise NCR USPP Guard Force	202-260-7631
Garner John NCR ROCR Rock Creek Park	202-690-5205	George Linda A WGS 2B122 ms542-RstnVa	703-648-5775
Garner Lynette FNP 2450 ms7312-MIB	202-565-1050	George Michael WGS 3D301F ms985-RstnVa	703-648-7962
Garner Walter NCR GWMP Parkway Main	703-419-6417	Georges Florence F WGS 2B116 ms523-RstnVa	703-648-6172
Garofalo Donald WGS 2D117A ms555-RstnVa	703-648-4285	Gerald Frank NCR NACC Brentwood Au	202-426-6890
Garrett LaTonya GWMP	703-289-2524	Gerding Kathleen FNP 2550 ms2516-MIB	202-565-1038
Garrett-Freeman Brenda LSM 346 ms334-SIB	202-208-2771	German Robert NCR USPP West-Glen	301-492-6293
Garris Renata LSM 123 ms120-SIB	202-208-2747	Gerner Kurt A MRPS 7343 ms7356-MIB	202-208-5399
Garrison Barbara FWS 440 ms420-ARLSQ	703-358-2106	Gernhofer Thomas PMB 5125 ms5123-MIB	202-208-7966
Garrison Charles NCR USPP USPP-AOF	202-690-5000	Gerould Sarah WGS 3A426 ms906-RstnVa	703-648-6895
Garrison Gary BIA 4644 ms4542-MIB	202-208-3710	Gerson Noel SIO 5125 ms5100-MIB	202-208-6291
Garrison Jody BIA 4641 ms4660-MIB	202-208-6858	Gesiotto Quinto NCR USPP USPP Bldg R	202-619-7043
Garrison Keith FWS 700-D ms700-ARLSQ	703-358-2104	Gete Nathaniel NCR NACE NCP-East	202-690-5185
Garrison William PIR 5040 ms5042-MIB	202-208-6758	Getoff Maria NIGC 1441 L St NW	202-632-7003
		Getz Jennifer FNP 2420 ms7419-MIB	202-565-1244
		Gheen Linda K WGS 2C40iJ ms815-RstnVa	703-648-7116

Giammo James A FNP 2622 ms2713-MIB	202-208-4280	Goetcheus Cari FNP 2260 ms360 NCapSt	202-343-8151
Giangerelli Richard J LMS 3321 ms4023-HrndnVa	703-787-1574	Goforth Reid FWS 850 ms850-ARLSQ	703-358-1912
Gibbons Shenita L LSM 343 ms334-SIB	202-208-2752	Gohn Gregory S WGS 3C104 ms926A-RstnVa	703-648-4382
Gibson William NCR NACC Brentwood-Me	202-426-6870	Gahn Kathleen K WGS 7A417 ms119-RstnVa	703-648-4242
Gidner Jerry BIA 4515 ms4516-MIB	202-208-5696	Gains-Bernsten Lisa LMS 2402 ms2510-HrndnVa	703-787-1359
Gidusko Diane NCR AFO 138	202-619-7289	Goklany Indur M PPA 4427 ms4426-MIB	202-208-5151
Giffin Carol L WGS 2A434 ms512-RstnVa	703-648-5197	Goldberger Shari L WGS 6A221 ms270-RstnVa	703-648-7619
Gilbert David A OST 5141-A ms5140-MIB	202-208-4105	Golden Wiley FNP 2675 ms2215-MIB	202-208-5228
Gilbert Donald P Jr WGS 1B411 ms601-RstnVa	703-648-7320	Goldfarb Joan R SOL 6549 ms6557-MIB	202-208-6172
Giles Carl J Jr WGS HRDN ms231-RstnVa	703-787-4046	Goldsmith Shirley WBR 7061 ms7061-MIB	202-208-3137
Gillam Daniel NCR USPP NCP-Central	202-426-6710	Goldstein Anonnis WGS 1C100 ms507-RstnVa	703-648-4593
Giller Julia M WGS 6A135 ms211-RstnVa	703-648-4405	Goldstein Arnold NCR NACC NCP-Central	202-485-9880
Gillespie Diana S WGS ms447-RstnVa	703-648-5261	Goldstein Jon H PPA 4423 ms4426-MIB	202-208-4077
Gillespie Sherman LLM 775 LSt	202-452-0318	Goldstein Samantha PAM 5514 ms5512	202-208-5830
Gillespie Stephen R WGS 7A205 ms107-RstnVa	703-648-5705	Goldtooth-Linen Angel BIA 4641 ms4603-MIB	202-208-4877
Gillette Dawn NBC-DOIU Anchorage AK	907-271-3719	Gomes Rebecca FNP 2635 HERNDON	703-487-9126
Gillette Rufus E NCR USPP USPP-AOF D-5	202-690-5000	Gomez Edith M FNP 2628 HERNDON	703-487-9018
Gilliam Nadia OWT 4042 ms4042-MIB	202-789-5090	Gonsorcik John NCR USPP USPP Bldg R	202-619-7105
Gillison-Colbert Judy PEO 1442 ms1442-MIB	202-208-3856	Gonzales Beverly A LMS 3119E ms4001-HrndnVa	703-787-1679
Gillon John J LMS 5612 ms4230-MIB	202-208-2720	Gonzales Danielle FWS 3242 ms3012-MIB	202-208-3195
Gilmer Joseph NCR GWMP Parkway Main	703-419-6413	Gonzales Pancho NCR USPP NCP-Central	202-472-3760
Gilmore Frances ACHP 803 ms809-OPO	202-606-8505	Gonzales Ralph BIA 4645 ms4660-MIB	202-208-4401
Gilmore Judy NIGC 1441 L St NW	202-632-7003	Gonzales Tina L WGS 1D425 ms950-RstnVa	703-648-6208
Gilmore Shirlee LLM-ESO 7450 BstnBlvd	703-440-1545	Gonzales-Evans Anita LMS 4256 ms4230-MIB	202-208-3502
Gingles John FNP 2420 ms7257-MIB	202-565-1246	Gonzalez Angel L WGS 2B118 ms561-RstnVa	703-648-5075
Ginn Reuben NCR USPP West-Fort	703-557-1723	Gonzalez Elena M PHA 1114 ms1103-BT3	703-235-3810
Giordano Anthony C LMS 2327 ms4030-HrndnVa	703-787-1283	Gonzalez Fred J WGS 1B418 ms602-RstnVa	703-648-7770
Gipe Richelle WGS 3D301G ms985-RstnVa	703-648-7961	Gonzalez Maria NCR USPP USPP-Clinic	202-426-6784
Gipp Carol BIA-ESOIEP ms260-VaSq	703-235-3273	Gonzalez MaryKay LSM 120 ms120-SIB	202-208-2585
Girardi Bethany J WGS 3A342 ms914-RstnVa	703-648-6631	Good Elizabeth E WGS 3B103 ms903-RstnVa	703-648-6122
Girardi Vincent A NBC-DLS 1063 ms1427-MIB	202-208-5060	Good Lorence K LMS 3115 ms4041-HrndnVa	703-787-1052
Gishi Leroy BIA 4056 ms4058-MIB	202-208-4359	Good Michelle M WGS 6A440 ms201-RstnVa	703-648-7205
Gisondi Frank A PSD 5063 ms5070-MIB	202-208-4907	Good William NCR USPP West-Rock	202-426-6853
Glass Debra L NBC-DAS 1326 ms1324-MIB	202-219-0340	Goodson Joyce A NBC-TSD 1541 ms1540-MIB	202-208-6500
Glass Melonay OIG 5343 ms5341-MIB	202-208-4599	Goodwin Amanda A WGS 6A331 ms205-RstnVa	703-648-7372
Gleason Patti L OIG 5553 ms5341-MIB	202-208-5520	Goodwin Gina LLM-ESO 7450 BstnBlvd	703-440-1602
Glenn John BIA-ER 213 ms260-VaSq	703-235-1023	Goodwin Michelle LLM 302 ms302 LSt	202-452-5136
Glenn Juanita T FNP 2310 ms2749-MIB	202-208-3163	Goodwin Susan B PPA 4420 ms4426-MIB	202-208-5160
Glenn William NCR USPP USPP-Navy Yard	202-426-0610	Gordon Andrea M OCL 6244 ms6242-MIB	202-208-4371
Gloman Nancy FWS 434-B ms420-ARLSQ	703-358-2171	Gordon Bernie LSM 130 ms130-SIB	202-208-2672
Glomb Steve FWS 410-A ms400-ARLSQ	703-358-2201	Gordon Bobby NIGC 1441 L St NW	202-632-7003
Glover Allen B FNP 3323 ms3316-MIB	202-501-1066	Gordon Chris LLM 204 LSt	202-452-7754
Glover Allen FNP 2605 ms3323-MIB	202-501-1056	Gordon William POB 4136 ms4116-MIB	202-208-7905
Glover Kenneth L NBC-FMS B012 ms1210-MIB	202-208-5157	Goree Patricia M WGS 6A331 ms204-RstnVa	703-648-7396
Glover Mary Alice FNP 0130 ms1013-MIB	202-208-6985	Gorey Stephen R LMS 2313 ms2200-HrndnVa	703-787-1258
Glover Robert P WGS 2D118 ms521-RstnVa	703-648-5056	Gorey Tom LLM 406 LSt	202-452-5031
Glover Terry LLM 501 LSt	202-452-5146	Gori Paula L WGS 3A422 ms906-RstnVa	703-648-6707
Glover Tijuana D WGS 2D116 ms585-RstnVa	703-648-6047	Gorman Kaleen W WGS 2B218 ms212-RstnVa	703-648-5913
Glover William NCR NACC E Potomac-Gr	202-426-6764	Gorr Leonard LLM 1050 LSt	202-452-5064
Glover Wilma P FNP 3223 ms3223-MIB	202-208-4913	Gosser Ivette WGS 4A104 ms300-RstnVa	703-648-4209
Glover-Cox Sunday R WGS 3C220 ms987-RstnVa	703-648-4923	Gossert Glen NCR CHOH Paw Paw Main	301-478-5519
Gloyd Ollin NCR CHOH Paw Paw Main	301-478-5519	Gossman William F Jr WGS 6A122 ms207-RstnVa	703-648-7338
Gluskoter Harold J WGS 4C220 ms956-RstnVa	703-648-6429	Gott John NCR USPP East-Greenbelt	301-344-4250
Glynn Pierre D WGS ms432-RstnVa	703-648-5823	Gotte Steve W WGS NMNH	202-357-4805
Glysson George D WGS ms412-RstnVa	703-648-5019	Gottwald Katherine FNP 2645 HERNDON	703-487-9321
Gnam Rosemarie FWS 770-C ms700-ARLSQ	703-358-2095	Gould Gregory J LMS 3328 ms4023-HrndnVa	703-787-1616
Godfrey Stephen NCR USPP San Fran Field	415-556-5801	Gould John BIA-NIFC Boise ID	208-387-5177
Goeckerman Charles NCR NACC Brentwood-El	202-426-6846	Gould Martin NCR ROCR Rock Creek Park	202-426-6953

Gould Rowan W FWS 820-A ms820-ARLSQ	703-358-1878	Greenberg Sara B PHA 1021 ms1103-BT3	703-235-3750
Gover George BIA 4557 ms4640-MIB	202-208-6414	Greenberger Ken LLM 406 LSt	202-452-5066
Gover Kevin BIA 4140 ms4140-MIB	202-208-7163	Greene David A WGS 4A111 ms300-RstnVa	703-648-5861
Govoni David L WGS 2B400 ms508-RstnVa	703-648-5565	Greene Patricia S WGS 5B339 ms439-RstnVa	703-648-6855
Goze Pierre FNP 2635 HERNDON	703-487-9076	Greene Robert B WGS 5B225A ms432-RstnVa	703-648-5830
Grable Vanessa J LMS 3412 ms4060-HrndnVa	703-787-1703	Greene Yvonne LLM 5660 MIB	202-208-3801
Grady Sharrow NCR USPP Guard Force	202-260-7631	Greening James D LMS 2313 ms2200-HrndnVa	703-787-1264
Graey Ellen FWS 300 ms300-WEBB	703-358-2516	Greenslade Johnny LSM 223 ms222-SIB	202-208-2846
Graff Brenda L WGS 1C204 ms950-RstnVa	703-648-6090	Greenwald Robin L OIG 5350 ms5341-MIB	202-208-4356
Graham David J NCR USPP NCP-Central	202-426-6710	Greenwell James NCR NACE Suitland Mai	301-763-5906
Graham Ida R WGS 6A200 ms206-RstnVa	703-648-6700	Greer John F WGS 2D232 ms558-RstnVa	703-648-5972
Graham Kathleen FWS 3550 ms3559-MIB	202-208-4596	Greer W Vance LSM 120 ms120-SIB	202-208-2945
Graham Monette R FNP 2280 ms490 NCapSt	202-343-8175	Grefe Frederick NCR USPP NCP-Central	202-426-6710
Graham Philip NCR WHD WHL-White	202-426-6907	Gregerson Patrick NCR SPG 209	202-619-7277
Grandle Sharon LMS 3408 ms4060-HrndnVa	703-787-1020	Gregg William P Jr WGS 4A228 ms300-RstnVa	703-648-4067
Grannemann Kenneth FWS 653-A ms670-ARLSQ	703-358-2377	Gregory Kathleen W WGS 2P123 ms561-RstnVa	703-648-4172
Grant Carl E WGS 2B200 ms213-RstnVa	703-648-7120	Gregory Robert D WGS 2B224 ms561-RstnVa	703-648-5528
Grant Charles R PHA 1005 ms1103-BT3	703-235-3750	Greiner Jennifer FWS 410-B ms400-ARLSQ	703-358-2201
Grant Michael NCR GWMP Turkey Run H	703-289-2522	Grenier Ronald NCR USPP San Fran Field	415-556-5801
Grant William NIGC 1441 L St NW	202-632-7003	Grey Hope FWS 222-H 222-ARLSQ	703-358-2482
Grason Dave WGS 4A402 ms433-RstnVa	703-648-5293	Grier Marva NCR NACE Oxon Cove Pa	301-839-1872
Grate Sally B FNP 2240 ms3606-MIB	202-565-1203	Grier Ophelia NCR WHD WHL-White	202-456-2188
Grate-Pyos Mary OST 5141-A ms5140-MIB	202-219-1341	Griffin Betty NCR USPP USPP-AOF D-5	202-690-5010
Grauel Gerald NCR USPP Brentwood T&	202-426-6935	Griffin Judith B WGS 5A100 ms414-RstnVa	703-648-5229
Graves Gary NBC-FMS B143 ms1210-MIB	202-208-3869	Griffin Linda D FNP 2255 ms200 NCapSt	202-343-9512
Graves Jeffrey FWS 140 ms140-ARLSQ	703-358-1814	Griffin Sally NCR CATO Catoclin	301-663-9399
Graves Robert J FWS 623 ms622-ARLSQ	703-358-1816	Griffin Sarah P WGS 1A315 ms601-RstnVa	703-648-7395
Graves Rosemarie WGS 6A150 ms211-RstnVa	703-648-4450	Griffin Stacey M FWS 400 ms400-ARLSQ	703-358-2201
Graves Samuel NCR USPP West-Rock	202-426-6831	Griffith Allan NCR USPP USPP-Bldg R	202-619-7105
Graves Stephan L SOL 7446 ms7456-MIB	202-208-4331	Griffith Donald LSM 130 ms130-SIB	202-208-2916
Gravette Naralie P PFM 5412 ms5412-MIB	202-208-4702	Griffith Roger LLM 504 LSt	202-452-0375
Gray Alan OES 7021 ms7229-MIB	202-208-3800	Grim Robert NCR CHOH Conococheague	301-582-1070
Gray Celeste R FNP 0050 ms2252-MIB	202-565-1293	Grim Theresa NCR CHOH C&O Canal NH	301-714-2205
Gray Frederick C LMS 4022 ms4022-HrndnVa	703-787-1027	Grimard Scott NCR USPP USPP-AOF CIB	202-690-5050
Gray James L LSM 120 ms120-SIB	202-208-2806	Grimes Michael A FNP 2605 ms3311-MIB	202-208-4333
Gray John R NCR WOTR Wolf Trap Farm Park	703-255-1880	Grimes Robert B WGS 6A109 ms209-RstnVa	703-648-7913
Gray John R WGS 5A429 ms415-RstnVa	703-648-5318	Grimm Lydia SOL 6443 ms6456-MIB	202-208-6967
Gray Leon NCR USPP USPP-AOF Tra	202-690-5087	Grimmer Anne FNP 2255 ms200 NCapSt	202-343-9567
Gray Lorri WBR 7624 ms7623-MIB	202-208-6269	Groat Charles G WGS 7A412 ms100-RstnVa	703-648-7411
Gray Pamela S WGS ASC ms562-RstnVa	703-648-7824	Groder Marlene NBC-EPS 1040 ms1366-MIB	202-208-6632
Gray Rosalind R FWP 3142 ms3156-MIB	202-208-3928	Gross Paul NCR NACE Frederick Do	202-426-5961
Gray Stephanie NCR GWMP Glen Echo Park	301-492-6229	Gross Roger NCR USPP USPP-MARO	215-597-5371
Gray Sylvia J WGS 6A221 ms270-RstnVa	703-648-7631	Gross Sharon FWS 812-A ms820-ARLSQ	703-358-1718
Gray Vicki K WGS 1A322 ms601-RstnVa	703-648-7436	Gross Virgil NCR NACC Brentwood US	202-426-6869
Greanias Theodora FWS 700-F ms700-ARLSQ	703-358-2081	Grossman Jeffrey N WGS 4C118 ms954-RstnVa	703-648-6184
Green Byron BIA 2627 ms2626A-MIB	202-208-2825	Grosz Andrew WGS 4C204 ms954-RstnVa	703-648-6314
Green Charles NCR GWMP	703-289-2510	Grover Crucita J BIA 4526 ms4510-MIB	202-208-3614
Green Cynthia (Kitty) PEP 2340 ms2340-MIB	202-208-7346	Grover Dayle LMS 3320 ms4022-HrndnVa	703-787-1598
Green Joseph NCR USPP USPP-AOF D-5	202-690-5050	Growitz Doug LSM 203 ms203-SIB	202-208-2634
Green Joseph NCR GWMP Parkway Main	703-419-6408	Gruber Bill FWS 100-E ms140-ARLSQ	703-358-1702
Green Juanita LLM 725 LSt	202-452-5014	Grygiel Peggy D WGS 6A220 ms270-RstnVa	703-648-7298
Green Kenneth NCR USPP USPP-AOF CIB	202-690-5050	Grymes Charlie FWS 3358 ms3359-MIB	202-208-5634
Green Linda S FNP 2652 ms2427-MIB	202-501-8144	Grzybowski Francis NCR USPP Ft Dupont H	202-690-5000
Green Patricia FNP 2612 ms3661-MIB	202-565-1172	Guan Shane FWS 833 ms820-ARLSQ	703-358-2457
Green Patrick LLM 1000 LSt	202-452-7763	Guard Kevin NCR NACE Ft Washington	301-763-4675
Green Stephanie FWS 622 ms622-ARLSQ	703-358-1713	Guardia Valerie BIA 4517 ms4516-MIB	202-208-3607
Green Timothy NCR USPP NCP-Central	202-426-6710	Guarino John NCR USPP New York Field	718-338-3988
Greenbaum Sheldon IA 2429 ms2061-MIB	202-208-3403	Guddemi Charles NCR USPP San Fran Field	415-556-5801

Gudger Sherri R POB 4123 ms4116-MIB	202-208-6648	Hale Steven WGS 4C240 ms956-RstnVa	703-648-6499
Guelich Wyneatta BIA 4617 ms4613-MIB	202-219-0739	Haley Sheila PPM 5247 ms5221-MIB	202-208-6943
Guentz Jack NCR USPP Ft Dupont P	202-426-6806	Hall Angela E WGS 1C100 ms507-RstnVa	703-648-5625
Guerber John NIGC 1441 L St NW	202-632-7003	Hall Cheryl A LMS 1400 ms2520-HrndnVa	703-787-1013
Guertin Stephne D FWS 3558 ms3559-MIB	202-208-4596	Hall Dan SOL 7440 ms7456-MIB	202-208-4331
Guffanti Marianne C WGS 3A108 ms905-RstnVa	703-648-6708	Hall Don BIA Lakewood CO	303-969-5270
Guglielmino Jim FNP 2626 HERNDON	703-487-9081	Hall James NCR USPP East-Greenbelt	301-344-4250
Guide Lisa PMB 6130 ms6117-MIB	202-208-6182	Hall James N WGS 2P123 ms583-RstnVa	703-648-5462
Gulac Catherine PPM 5213 ms5221-MIB	202-208-6761	Hall Joseph OCO 6013 ms6013-MIB	202-208-3015
Gummerson Dennis NCR USPP USPP-Brentwood	202-426-6849	Hall Kimberly FNP 2460 ms7413-MIB	202-208-4206
Gun Shows Marlene FWS 540-A 520-ARLSQ	703-358-1949	Hall Laurice G WGS 3D217 ms983-RstnVa	703-648-4992
Gundersen Linda C WGS 3A410 ms911-RstnVa	703-648-6601	Hall Mark S NBC-DLS 1063 ms1427-MIB	202-208-6246
Gunderson Barbara J WGS 5A424 ms406-RstnVa	703-648-5245	Hall Pamela FWS 700-C ms700-ARLSQ	703-358-2104
Gunderson Norman E WGS 2A306 ms590-RstnVa	703-648-4648	Hall Raymond NCR NACC Brentwood-El	202-426-6846
Gunther Thomas B WS 6649 ms6640-MIB	202-208-5791	Hall Shelly Lynn SOL 6545 ms6557-MIB	202-208-6172
Gunther Thomas M WGS 6649 MIB	202-208-5791	Hall Sherwood NCR ROCR Rock Creek Park	202-426-6953
Guptill Stephen C WGS 2D316 ms567-RstnVa	703-648-4520	Hall Teresa FNP 0120 ms3211-MIB	202-208-5883
Gurmendi Alfredo C WGS 3D318 ms991-RstnVa	703-648-7745	Hall Terry R NCR HAFE Harpers Ferry	304-535-6109
Gurrieri Joseph NCR USPP USPP-Navy Yard	202-426-0121	Hall Tim FWS 412-B ms420-ARLSQ	703-358-2390
Gurrola Andrea D NBC-FnMS 1741 ms1313-MIB	202-208-5386	Hall William G WGS 2B205 ms212-RstnVa	703-648-7185
Gurtz Martin E WGS 4A320 ms433-RstnVa	703-648-5113	Hall William Scott FNP 0050 ms2248-MIB	202-565-1277
Gustafson Eric WGS 2P103 ms206-RstnVa	703-648-6564	Hall Edward H III BIA 4062 ms4058-MIB	202-219-0952
Guthrie David L FWS 570 ms570-ARLSQ	703-358-1719	Hall-Adanoo Cynthia FNP 2623 ms2623-MIB	202-565-9563
Guthrie Preston BIA Lakewood CO	303-969-5270	Hallam Cheryl A WGS 2D108 ms521-RstnVa	703-648-4525
Gutowski Meredith FWS 110 ms110-ARLSQ	703-358-1794	Haller Evelyn NPF 1102 1101 17th St NW	202-530-1468
Guynes David NCR SCR MARS	301-344-3519	Hallet Hal LLM 204 LSt	202-452-7794
Gwynn Connie FNP 2626 HERNDON	703-487-9112	Halley des Fontaines Isabel	
Gwynn Sherryl L WGS 2P101L ms558-RstnVa	703-648-5187	WGS 5A308 ms447-RstnVa	703-648-5298
Gyles-Orr L Renee LMS 2327 ms4030-HrndnVa	703-787-1376	Hallman Arnita R WGS 2B200D ms213-RstnVa	703-648-7132
Gyurik Josie LLM-ESO 7450 BstnBlvd	703-440-1564	Halprin Jackie J LMS 2107 ms2500-HrndnVa	703-787-1341

H

Haake Don NBC-DOIU Albuquerque NM	505-346-2771	Halvorsen Kenneth L WGS BC214 ms903-RstnVa	703-648-4324
Haas Ann FWS 420-B ms420-ARLSQ	703-358-2390	Haman Karen T WGS 2B218 ms212-RstnVa	703-648-7492
Hackett Elaine FNP 0120 ms3120-MIB	202-208-5656	Hamden Phaedra FWS 212 ms212-ARLSQ	703-358-1728
Hackler Rex IA 4144 ms4140-MIB	202-208-6087	Hamel Megan C WGS 2B122 ms542-RstnVa	703-648-5118
Hackley LaShawn FWS 300 ms300-WEBB	703-358-2561	Hamidi Lavera H WGS 6A144 ms208-RstnVa	703-648-7308
Hackley Paul C WGS 3C106 ms926A-RstnVa	703-648-6303	Hamill John FWP Barstow Ca	760-255-8888
Hadden Robert L WGS 1C204 ms950-RstnVa	703-648-6088	Hamilton Cathy LMS 4441 ms4230-MIB	202-208-5918
Hadley Alexandra L WGS 1B418 ms602-RstnVa	703-648-7770	Hamilton Charles FWS 700-A ms700-ARLSQ	703-358-2104
Hafener Eric NCR USPP West-Glen	301-492-6293	Hamilton Kimberly FWS 510-D 520-ARLSQ	703-358-1949
Hagan Harry J FNP NCR NACC	202-426-6841	Hamilton Marjorie FNP 2635 HERNDON	703-487-9344
Hagan Patricia S WGS 1B418 ms602-RstnVa	703-648-7761	Hamilton Roland NCR CHOH Western MD D	301-432-6348
Hagemann James NCR USPP San Fran Field	415-556-1760	Hammarstrom Jane M WGS 4C104 ms954-RstnVa	703-648-6165
Hager Carl E LMS 5616 ms4230-MIB	202-208-2941	Hammers David NCR OMD 352	202-619-7060
Haggerty Roy NCR NACE Ft Dupont M	202-426-6913	Hammond Araminta LIB-CON 1160 ms1151-MIB	202-208-5815
Haines Donald K WGS 2B224 ms212-RstnVa	703-648-6986	Hammond John NCR CHOH Palisades Ma	301-413-0719
Haines John W WGS 3A120 ms915B-RstnVa	703-648-6422	Hammond Sandra NCR USPP NCP-Central	202-426-6710
Hairston Patricia LSM 210 ms121-SIB	202-208-2847	Hammond Stephen E WGS 5A-304 ms441-RstnVa	703-648-5033
Haizlip Barbara NIGC 1441 L St NW	202-632-7003	Hampson Todd NBC-DLS 1063 ms1427-MIB	202-208-5049
Hakala Karl J NCR WOTR Wolf Trap Farm Park	703-255-1822	Hampton Sally LLM 1000 LSt	202-452-5085
Hakim Samir WGS 3D229J ms985-RstnVa	703-648-7979	Hamson Daniel M FNP 2310 ms2741-MIB	202-208-7504
Halbe Rebecca FWS 654 ms670-ARLSQ	703-358-1744	Handlon James R WBR 7614 ms7612-MIB	202-208-3759
Halchin Jill NCR CHOH Headquarters	301-739-4200	Handwerker David S WGS 2C401E ms815-RstnVa	703-648-7029
Hale Janet LLM-ESO 7450 BstnBlvd	703-440-1543	Hanes Peter PED 5226 ms5221-MIB	202-208-6936
Hale Jo Margaret WGS 4A404 ms300-RstnVa	703-648-4089	Haney Dale NCR WHD WHL-White	202-456-2188
Hale John H Jr NCR NACE NCP-East	202-690-5185	Haning Denise R NCR WOTR Wolf Trap Farm Park	703-255-1812
		Hanisch Shauna FWS 560 ms634-ARLSQ	703-358-2334
		Hankins Lilly FWS 340 ms340-ARLSQ	703-358-1729

Hanks Thomas C WGS 3A116 ms905-RstnVa	703-648-6710	Harrelson David K FWS 452-D ms420-ARLSQ	703-358-2106
Hanna Jeanette BIA 4610 ms4612-MIB	202-208-6181	Harricharan Edric OIG 304 ms304-WEBB	703-235-9231
Hanna Linda NCR USPP USPP Bldg R	202-619-7370	Harrington David P FNP 2622 ms2218-MIB	202-208-3084
Hanna Stephanie OCO 6219 ms6013-MIB	202-501-4633	Harrington Jeremiah NCR USPP NCP-Central	202-472-3760
Hanna William F WGS 4C116 ms954-RstnVa	703-648-6362	Harrington Sally NCR GWMP Turkey Run H	703-285-2591
Hannah Marcy FWS-DP 3462 ms3458-MIB	202-208-6104	Harris Ambrose IDRA B538 ms8251-MIB	202-208-5756
Hannan John NCR NACC Mall Operati	202-426-6841	Harris Anita WGS 3C116 ms926A-RstnVa	703-648-5201
Hannon Janet E WGS 5B131 ms431-RstnVa	703-648-5869	Harris Antonio LLM 204 LSt	202-452-7741
Hansberry Wadell NCR NACC E Potomac-Gr	202-426-6764	Harris Brenda C WBR 7654 ms7654-MIB	202-208-4157
Hansen Gordon LLM 401 LSt	202-452-7704	Harris Bruce R PHA 1004 ms1103-BT3	703-235-3750
Hanson Carl NCR USPP West-Rock	202-426-7716	Harris Charles FNP 2623 ms3658-MIB	202-565-1158
Hanson Carl W NCR MANA Manassas NBP	703-754-8694	Harris Donald S SOL 6523 ms6530-MIB	202-208-6848
Hanson Kathleen FNP 2635 HERNDON	703-487-9094	Harris Doretha T WGS ms447-RstnVa	703-648-5257
Hansson Marian BIA 2610 ms2626B-MIB	202-208-2532	Harris Duane FWS 300 ms300-WEBB	703-358-2559
Hanton Jonathan E LLM-ESO 7450 BstnBlvd	703-440-1568	Harris Francine L WGS 6A330 ms205K-RstnVa	703-648-7386
Happ Leslie NPF 1102 1101 17th St NW	202-530-1462	Harris Gilbert NCR ROCR Rock Creek Park	202-426-6953
Haque Rasidul NCR NACE NCP-East	202-690-5185	Harris James NCR NACC Brentwood-Pi	202-426-6883
Harasek John NCR USPP NCP-Central	202-426-6710	Harris Joy A NCR REO 105	202-619-7020
Harb Kim LLM 5637 MIB	202-208-4819	Harris Keith L WGS 3B316 ms984-RstnVa	703-648-4750
Harbaugh Arlen W WGS ms411-RstnVa	703-648-5615	Harris Leonard R WGS 2B120C ms542-RstnVa	703-648-5402
Harder Carroll E NCR HAFE Harpers Ferry	304-535-6296	Harris Mavis NIGC 1441 L St NW	202-632-7003
Hardgrave James B NCR USPP Brentwood Pr	202-426-1335	Harris Sheri L WGS 7A209 ms102-RstnVa	703-648-4439
Hardgrove Jeffrey NCR AHR 244	202-619-7247	Harris Sonjia FWS 322 ms322-ARLSQ	703-358-2148
Hardin Gail D WGS 7A213 ms516-RstnVa	703-648-5748	Harris Steven M SOL 6331 ms6313-MIB	202-208-3175
Hardy Elizabeth FNP 2622 ms2216-MIB	202-208-4245	Harris Tammy BIA-TAAMS 4070 ms4070-MIB	202-208-1655
Hardy Luther NCR NACE Kenilworth M	202-426-1068	Harris William F NBC-FMS 1211 ms1210-MIB	202-208-4041
Hardy Margaret FWS 550 ms520-ARLSQ	703-358-1993	Harris-Brace Gertel WBR 7640A ms7640-MIB	202-208-4664
Hardy Theresa K OIG 303 ms304-WEBB	703-235-9221	Harrison Agnes NBC-DLS 1621 ms1083-MIB	202-208-3285
Hargrave William FNP 2645 HERNDON	703-487-9143	Harrison Carolyn B WBR 7451 ms7443-MIB	202-208-4645
Hargrove Michael LMS 2402 ms2510-HrndnVa	703-787-1367	Harrison Daniel W FNP 2652 ms2727-MIB	202-208-3090
Harjo Kelly BIA 2624 ms4613-MIB	202-208-4742	Harrison Daryl A OCL 6244 ms6242-MIB	202-208-6797
Harjo Rhonda D SOL-DIA 6345 ms6456-MIB	202-208-4388	Harrison Demetris T WGS 3B315B ms988-RstnVa	703-648-4757
Harjo Thelma C BIA 4140 ms4140-MIB	202-208-4877	Harrison Maura H WGS 7A116 ms119-RstnVa	703-648-4348
Harkema Scott WGS 1A102 ms131-RstnVa	703-648-7560	Harrison Nancy OCL 6246 ms6242-MIB	202-208-6797
Harley David E NCR NACC Brentwood Ro	202-426-7730	Harrison Richard W WGS 3C225 ms926A-RstnVa	703-648-6928
Harley George NCR NACC Brentwood US	202-426-6869	Hart Cheryl FWS 2445 ms2058-MIB	202-208-4354
Harley Josep NCR WESF WHL-Exec	301-436-3211	Hart Frank NCR GWMP Ft Hunt Mai	703-557-0270
Harley Lynn FWS 2058 ms2058-MIB	202-208-4354	Hart John D NCR CATO Catoctin	301-663-9448
Harley Marsha LLM 1000 LSt	202-452-5156	Hart Judy FNP 2235 ms3610-MIB	202-565-1179
Harley Rhoda R PFM 5412 ms5412-MIB	202-208-4246	Hart Paula BIA 2545 ms2070-MIB	202-219-4066
Harlow Trudy P WGS 7A102 ms119-RstnVa	703-648-4483	Hart Renee NCR ROCR Rock Creek Park	202-426-6953
Harman Michael NCR GWMP Arlington Ho	703-557-0614	Hart Thomas NCR USPP East-Greenbelt	301-344-4250
Harman Thomas W Jr NCR USPP AOF SFB	202-690-5089	Hart Tommie NCR NACE Kenilworth M	202-472-1068
Harmon Deborah NCR NACC E Potomac Ma	202-426-6765	Hartgen Carol A LMS 2327D ms4030-HrndnVa	703-787-1300
Harmon Forster NCR NACC Brentwood Mo	202-426-6888	Harthill Michalann WGS 4A229 ms300-RstnVa	703-648-4077
Harmon Keith NCR NACE Frederick Do	202-426-5961	Hartle Michael NCR CHOH Great Falls	301-413-0024
Harmon Leslie C FNP 3410 ms3410-MIB	202-208-5476	Hartman Betty H WGS 2P123 ms561-RstnVa	703-648-4174
Harmon Loray E NBC-TSD 1445 ms1445-MIB	202-208-3412	Hartman David FNP 2420 ms7241-MIB	202-565-1271
Harne Ed LLM 1075 LSt	202-452-5007	Hartman Kenneth P Jr WGS 2P107 ms586-RstnVa	703-648-7570
Harper Ginger NCR USPP Guard Force	202-260-7631	Hartman Robert NCR CHOH C&O Canal NH	301-714-2239
Harper Henry D PEO 1042 ms1442-MIB	202-208-6435	Hartman Thomas BIA 2541 ms2070-MIB	202-219-4066
Harper Marilyn FNP 2280 ms490 NCapSt	202-343-9546	Hartnett Robert NCR USPP East-Greenbelt	301-344-4250
Harper Stevie A WGS 1P119 ms815-RstnVa	703-648-7052	Hartsoe Mark FNP 2420 ms7254-MIB	202-565-1244
Harper Timothy NIGC 1441 L St NW	202-632-7003	Hartzell Tim LLM 204 LSt	202-452-5191
Harper Virginia C WGS 3D229G ms985-RstnVa	703-648-7983	Harvey Gail D PPA 4412 ms4426-MIB	202-208-7271
Harrell Irene M WGS 3A337 ms909-RstnVa	703-648-5453	Harvey Judson W WGS ms430-RstnVa	703-648-5876
Harrell Jannie OES 7226 ms7229-MIB	202-208-7571	Harvey Timothy FNP 2420 ms7012-MIB	202-565-1250
Harrell Mary A WGS 2C310H ms213-RstnVa	703-648-7168	Harwood Peggy LLM 1075 LSt	202-452-0362

Haseltine Susan D WGS 4A100 ms300-RstnVa	703-648-4060	Heard D Darlene NCR WHL 344	202-619-6344
Haske Bernard F WGS 6A109 ms209-RstnVa	703-648-7504	Hearn B Carter WGS 4C306 ms954-RstnVa	703-648-6768
Haske Michael LLM 401 LSt	202-452-5034	Hearn Paul P WGS 3A310 ms917-RstnVa	703-648-6287
Hasket Kristie NCR MANA Manassas NBP	703-754-1653	Hearne June H WGS 6A221 ms270-RstnVa	703-648-7686
Haskins Audrey P FNP 2626 HERNDON	703-487-9106	Heath Bonnie GWMP	703-289-2530
Haskins Roger LLM 501 LSt	202-452-0355	Heath Brian A WGS 6A305 ms205A-RstnVa	703-648-7362
Hasson Bruce NCR HAFE Harpers Ferry	304-535-6268	Heath Geoffrey SOL 6318 ms6313-MIB	202-208-4036
Hatch Ronald L WGS 3C233B ms983-RstnVa	703-648-7994	Hebb Thurmond W NCR HAFE Harpers Ferry	304-535-6038
Hatcher Nancy NCR HAFE Harpers Ferry	304-535-6163	Hebron John R WGS 2C404C ms213-RstnVa	703-648-7250
Hatfield Nina LLM 5660 LSt	202-208-3801	Hecimovic Daniel NCR USPP New York Field	718-338-3988
Hathaway Julia FWS 3036 ms3038-MIB	202-219-8526	Heckathorn Robin NCR USPP NCP-Central	202-472-3760
Hathaway Terri NPF 1102 1101 17th St NW	773-327-7664	Hecker Elizabeth LLM 750 LSt	202-452-5039
Hatton Susan OIG 5343 ms5341-MIB	202-208-4599	Hedgeman Dorothy NCR NACC Brentwood	202-426-6856
Haubert John FNP 2510 ms2424-MIB	202-208-4290	Hedrick Antonia BIA-NIFC Boise ID	208-387-5041
Haudenschild Mark NCR USPP USPP-AOF OIS	202-690-5104	Hedrick James B WGS 3D216 ms983-RstnVa	703-648-7725
Haugh John LLM 1075 LSt	202-452-5071	Heffernan Ann Marie NCR USPP New York Field	718-338-4241
Hauser Valerie ACHP 803 ms809-OPO	202-606-8503	Heggestad David PIA 4349 ms4328-MIB	202-208-6971
Hauser William S LMS 3313 ms4021-HrndnVa	703-787-1613	Heidelberg Falona NPF 1102 1101 17th St NW	202-530-1479
Hauver James E NCR WOTR Wolf Trap Farm Park	703-255-1816	Heilemann Barbara S WGS 2D224C ms558-RstnVa	703-648-5602
Hauver Mark E NCR CATO Catoclin	301-663-9357	Heilemann Richard W WGS 6A335 ms205-RstnVa	703-648-7346
Havermann Chris FWS 670 ms670-ARLSQ	303-969-2071	Heilemann Tami A NBC-DLS 1063 ms1427-MIB	202-208-1793
Havran Kenneth J PEP 2345 ms2340-MIB	202-208-7116	Heintz Roberta NBC-TSD 1441 ms1540-MIB	202-208-5720
Hawbecker Karen S SOL 6350 ms6312-MIB	202-208-4803	Heintz Theodore PPA 4458 ms4426-MIB	202-208-4939
Hawke Paul FNP 2255 ms330 NCapSt	202-343-1005	Heller Katherine NCR USPP USPP-AOF	202-690-5050
Hawkins Janice M FNP 2660 ms7512-MIB	202-501-8900	Heller Michelle ACHP 809 ms809-OPO	202-606-8503
Hawkins Lori D FNP 2275 ms210 NCapSt	202-343-4101	Hellie Robert LLM 204 LSt	202-452-7703
Hawkins Richard A OIG 304 ms304-WEBB	703-235-9231	Hellmann Donald FNP 0120 ms3211A-MIB	202-208-5675
Hawkins Ronald NCR NACC Ford's Theatre	202-426-6924	Helmrich Joan E WGS 2B300 ms508-RstnVa	703-648-4622
Hawkins Shantae WGS 3D3371 ms985-RstnVa	703-648-7956	Helms Pearl E NCR WOTR Wolf Trap Farm Park	703-255-1880
Hawkins Thomas FWS 614 ms622-ARLSQ	703-358-1811	Helpdesk Mac/Nmd WGS 2D301 ms560-RstnVa	703-648-6666
Hawkins Yvonne FWS 810 ms820-ARLSQ	703-358-1718	Helz Rosalind L WGS 4B404 ms955-RstnVa	703-648-6086
Hawman Jan NCR HAFE Harpers Ferry	304-535-6222	Hemby Marietta NCR NACE Ft Dupont M	202-426-6911
Hay Kevin C NCR USPP Atlanta GA	404-562-3111	Hemingway Bruce S WGS 3B412 ms953-RstnVa	703-648-6664
Hay Michael J FWS 228 ms224-ARLSQ	703-358-2082	Hemingway Sara FWS 770 ms700-ARLSQ	703-358-2095
Hayba Daniel O WGS 4B316 ms956-RstnVa	703-648-6180	Hemley John J WGS 4B314 ms954-RstnVa	703-648-6175
Hayden Melinda L PEO 1041 ms1442-MIB	202-208-4015	Hemmer Lisa K PHA 1020A ms1103-BT3	703-235-3750
Hayes Charles W NCR USPP 18th & C Str	202-208-5330	Hempel Dwight LLM 1000 LSt	202-452-7778
Hayes Clementine FWS 560 ms560-ARLSQ	703-358-2326	Hemphill Evangeline J WGS 3D239F ms985-RstnVa	703-648-7974
Hayes David J SIO 5110 ms5100-MIB	202-208-6291	Hemsley Jamese NCR NACE NCP-East	202-690-5185
Hayes Jeannette M WGS 1D425 ms950-RstnVa	703-648-4478	Henderson Hardee NBC-TSD 1443 ms1445-MIB	202-208-3412
Hayes Judith H LMS 2306 ms2310-HrndnVa	703-787-1329	Henderson James NCR USPP Guard Force	202-260-7631
Hayes Nancy K FWP 3151 ms3156-MIB	202-208-4352	Henderson Joseph S Jr WGS 1D405 ms231-RstnVa	703-648-7279
Hayes Nicole NBC-DOIU Anchorage AK	907-271-5011	Henderson Latetia M NBC-DAS 1328 ms1324-MIB	202-219-0339
Hayes Paul D WGS ASC ms521-RstnVa	703-648-7812	Henderson Rosetta E NBC-TSD 1453 ms1445-MIB	202-208-3412
Haynes David NCR USPP New York Field	718-338-4241	Hendrick James W WGS 2P158 ms583-RstnVa	703-648-5127
Haynes Joan NCR WHL 353	202-619-6344	Hendrick Toni LLM 5628 MIB	202-501-6724
Haynes John NCR CHOH C&O Canal NH	301-739-4200	Henkel June BIA 4643 ms4660-MIB	202-208-3667
Haynes Patricia NCR USPP USPP-AOF	202-690-5000	Henkle Charles R WGS 2B118 ms521-RstnVa	703-648-5129
Haynesworth Patrice NBC-TSD 4024 ms1540-MIB	202-208-4759	Henne Denise M FWS 431 ms420-ARLSQ	703-358-2390
Hayo Dennis NCR USPP USPP-Aviatio	202-690-0768	Henne Paul W FWS 3252 ms3022-MIB	202-208-4888
Hays Stephen L WGS 3D229F ms985-RstnVa	703-648-7942	Henrikson Barry W WGS 2P102 ms561-RstnVa	703-648-4129
Haywood Elton NCR NACC E Potomac-Gr	202-426-6764	Henry Bobby Jo BIA-ER 258B ms260-VaSq	703-235-3177
Haze Pamela K OS-POB 4114 ms4116-MIB	202-208-5308	Henry Dalton BIA 3529 ms3512-MIB	202-208-5820
Hazel James NCR USPP Guard Force	202-260-7631	Henry Daniel T LMS 2328 ms4010-HrndnVa	703-787-1192
Hazelrigg Douglas B WGS 1C114 ms950-RstnVa	703-648-5381	Henry Dave LLM-ESO 7450 BstnBlvd	703-440-1639
Headen Joeanna FWS 308 ms308-WEBB	703-358-1743	Henry Hoshi NIGC 1441 L St NW	202-632-7003
Headley Grace F PHA 1007A ms1103-BT3	703-235-3750	Henry Mary FWS 320 ms322-ARLSQ	703-358-2148
Heard Blanche D WGS 2C400F ms815-RstnVa	703-648-7106	Henry Patty FNP 2280 ms490 NCapSt	202-343-8163

Henry Wesley R FNP 2460 ms7418-MIB	202-208-5211	Hill Clarence WGS 2P137E ms583-RstnVa	703-648-5125
Henry-Renaud Susan FNP 2255 ms330 NCapSt	202-343-9541	Hill Danna M NIGC 1441 L St NW	202-632-7003
Hensley Jo Ellen FNP 2255 ms200 NCapSt	202-343-9587	Hill Deborah BIA 4612 ms4612-MIB	202-208-6181
Henson Diane LLM-ESO 7450 BstnBlvd	703-440-1512	Hill Donald W LMS 4225 ms4230-MIB	202-208-3530
Henson Eugene NCR GWMP Parkway Main	703-419-6415	Hill LaVerne WBR 7544 ms7542-MIB	202-208-5104
Henson Ricky S NBC-EPS 1362 ms1024-MIB	202-208-4698	Hill Lloyd NCR USPP NCP-Central	202-426-6710
Henson-Ford Valerie OCO 6013 ms6013-MIB	202-208-3171	Hill Milton LLM 1075 LSt	202-452-7751
Herberger George J WGS 2D303 ms561-RstnVa	703-648-4167	Hill Robert P WGS 7A401 ms105-RstnVa	703-648-4435
Herbers Jason M SOL 7440 ms7456-MIB	202-208-4331	Hill Shelly NCR USPP USPP-AOF CIB	202-690-5050
Herbst Amanda J WGS 1B219 ms430-RstnVa	703-648-5085	Hilliard Henry E WGS 3D112 ms989-RstnVa	703-648-4970
Herd Darrell G WGS ASC ms562-RstnVa	703-648-7861	Hilliard Hugh LMS 6623 ms6628-MIB	202-208-5220
Herda Dorothy E FWS 330-E 330-ARLSQ	703-358-2079	Hilton Dwight NCR CHOH Palisades Ma	301-413-0719
Herd M Lyn LMS 4260A ms4230-MIB	202-208-3985	Hinderliter Michael FNP 2635 HERNDON	703-487-9113
Herkhof Dirk C LMS 3120 ms4042-HrndnVa	703-787-1735	Hines Robert NCR USPP Inspectional	202-619-7350
Herman L Jane WGS 6A221 ms270-RstnVa	703-648-7677	Hines Stanley LIB-CON 1160 ms1151-MIB	202-208-5816
Herman Robert NCR USPP San Fran Field	415-556-5801	Hinrichsen Leigh FNP 2622 ms2214-MIB	202-208-4244
Hermann Thomas A WGS 4A112 ms300-RstnVa	703-648-4211	Hinton Alvin NCR USPP USPP Bldg R	202-619-7345
Herndon Vernon NCR NACC E Potomac-Gr	202-426-6764	Hinton Charles B NCR ANTI Antietam	304-432-6035
Herr Anthony V Jr WGS 2A404 ms519-RstnVa	703-648-5393	Hinton Kerry L FWS 300 ms300-WEBB	703-358-2568
Herr-Turoff Andrea FWS 110 ms110-ARLSQ	703-358-1784	Hipkins Richard E NBC-EPS 1366 ms1366-MIB	202-208-5638
Herrera Charles NCR USPP USPP-AOF Tra	202-205-2815	Hippe Daniel J WGS 4A-314 ms433-RstnVa	703-648-5810
Herrin Dean A FNP 2270 ms300 NCapSt	202-343-9633	Hirota Donald K WGS 3C421 ms987-RstnVa	703-648-4929
Herrin Joe BIA 3522 ms3512-MIB	202-208-7658	Hirsch Irwin LMS 3310 ms4050-HrndnVa	703-787-1528
Herring Angela LSM 240 ms244-SIB	202-208-2716	Hirsch Jack M SOL 7455 ms7456-MIB	202-208-3179
Hersh Alice J WGS 2P158 ms583-RstnVa	703-648-5122	Hirsch Robert M WGS ms409-RstnVa	703-648-5215
Hertel Jeffery NCR USPP USPP-Navy Yard	202-426-0121	Hissong Frank LLM 1000 LSt	202-452-5051
Herzog Martha WGS 4B103 ms955-RstnVa	703-648-6022	Hitchcock Ann FNP 2265 ms230 NCapSt	202-343-8138
Hess James WBR 7641 ms7639-MIB	202-208-5840	Hitchcock Richard NCR USPP USPP-AOF	202-690-5086
Hess Leah M WBR 7620 ms7623-MIB	202-208-4115	Hitt Kerie J WGS 5B401 ms-RstnVa	703-648-6854
Hess Norman LSM 210 ms210-SIB	202-208-2635	Hixon David NCR CHOH Four Locks Main	301-678-5548
Hester Cenny C CFA 312 ms441 F St NW	202-504-2200	Hobbs Doug FWS 3038 ms3038-MIB	202-208-5403
Hester Chris FNP 2301 ms3021-MIB	202-208-5895	Hobbs William NCR USPP Guard Force	202-260-7631
Hester Karen NFWF 900 ms1120-CT Ave	202-857-5690	Hodakievic Christine NCR USPP USPP-AOF CIB	202-690-5050
Heuer Kristi FWS 670 ms670-ARLSQ	303-987-6941	Hodge Victor E SOL 6312 ms6312-MIB	202-208-4803
Hewitt Julia NCR ORS 359	202-619-7065	Hodges Esther FNP 2660 ms7515-MIB	202-501-8910
Hewitt Tom LLM 510 LSt	202-452-0378	Hodgson Daniel NCR ROCR Rock Creek Park	202-426-6953
Hewlin Thomasina L POB 4124 ms4116-MIB	202-208-3077	Hoehne Daniel NCR USPP West-Glen	703-557-1723
Hickey Darlene S WGS 2C403 ms802-RstnVa	703-648-7164	Hoeningmann Ernest NCR USPP USPP-AOF CIB	202-690-5050
Hickey Michael SOL 6422 ms6412-MIB	202-208-4444	Hofe James NCR CHOH Four Locks Main	301-678-5548
Hickman Bob NCR PRWI Prince William	703-221-4706	Hoffman Cindy FWS 3354 ms3359-MIB	202-208-5634
Hickox Robert W WBR 7447 ms7443-MIB	202-208-5640	Hoffmann Susan NBC-DOIU Denver CO	303-674-6221
Hicks Benita L WGS 1P109 ms801-RstnVa	703-648-7053	Hogan Ann FNP 2540 ms2454-MIB	202-565-1095
Hicks Jack FWS 100-I ms140-ARLSQ	703-358-1851	Hogan Richard L WGS 2A201 ms511-RstnVa	703-648-5531
Hicks Jesse LLM 302 LSt	202-452-5096	Hohenstien Curtis BIA-OIRM Refl Bldg	703-860-7704
Hicks Mary FNP 2626 HERNDON	703-487-9011	Holbrook Baron NCR USPP USPP-AOF CIB	202-690-5074
Hicks Mike FWS 212-E ms212-ARLSQ	703-358-1728	Holcomb Glenn B WGS 2P158 ms583-RstnVa	703-648-5127
Hicks Scott FWS 431-A ms420-ARLSQ	703-358-2105	Holcomb Lisa M WGS 2D222 ms567-RstnVa	703-648-5438
Hiett Kathy L FNP 2460 ms7421-MIB	202-208-4048	Holcomb Paula A BIA 4058 ms4058-MIB	202-208-4180
Higginbotham Dave NCR NACC Brentwood-Me	202-426-7714	Holden Michael NCR NACC E Potomac-Gr	202-426-6764
Higgins Mike FWS 670 ms670-ARLSQ	410-573-4520	Holder Steven W WGS 2C401A ms815-RstnVa	703-648-7036
Highnote Dee FNP 2410 ms7321-MIB	202-565-1217	Holdren Jeff LLM 1000 LSt	202-452-7779
Highnote Ronnie FNP 2628 HERNDON	703-487-9018	Holiday Donald R LMS 1403 ms2520-HrndnVa	703-787-1338
Hidelbeidel Roger LLM 1000 LSt	202-452-7711	Holland David J FWS 380 ms380-ARLSQ	703-358-1742
Hilden Laura POB 4132 ms4116-MIB	202-208-4967	Holland Julia A NCR WOTR Wolf Trap Farm Park	703-255-1808
Hilden Laura POB 4127 ms4116-MIB	202-208-4967	Holland Kim NCR USPP USPP-AOF	202-690-5089
Hill Angela D WGS 7A218 ms110-RstnVa	703-648-4474	Hollett Kenneth J WGS 5A-410 ms411-RstnVa	703-648-5005
Hill Catherine L WGS 5A402 ms441-RstnVa	703-648-5031	Holley Amy L WGS 7A414 ms100-RstnVa	703-648-7410
Hill Christine C WGS BB303 ms231-RstnVa	703-648-7281	Holliday Frank BIA 4521 ms3061-MIB	202-208-6041

Hollingsworth Wandafa POB 4126 ms4116-MIB	202-208-4965	Howard Carolyn NCR USPP USPP Bldg R	202-619-7470
Holman Brighid NPF 1102 1101 17th St NW	612-473-0331	Howard Carolyn J OES 7223 ms7229-MIB	202-208-6701
Holman Terese L LMS 4251 ms4230-MIB	202-208-4120	Howard Cynthia L WGS 2D115 ms555-RstnVa	703-648-5222
Holmberg Carl NCR USPP USPP Bldg R	202-619-7350	Howard Dennis NCR USPP USPP Bldg R	202-619-7310
Holmberg Theresa FNP 2635 HERNDON	703-487-9316	Howard Dorothy FNP 2495 ms7325-MIB	202-565-1082
Holmes Benjamin NCR USPP USPP-AOF CIB	202-690-5057	Howard Iris R WGS 4C130 ms954-RstnVa	703-648-6311
Holmes Earl LLM 401 LSt	202-452-5018	Howard John NCR ANTI Antietam	301-432-7672
Holmes John W WGS 2P112 ms561-RstnVa	703-648-5073	Howard Mark LMS 4013 ms4230-MIB	202-208-3789
Holmes Shauna ACHP 803 ms809-OPO	202-606-8505	Howard Wayne D PFM 5414 ms5412-MIB	202-208-4377
Holmes Tarshia IDRA B243 msB251-MIB	202-208-3104	Howe Joyce NCR STMA FNP	304-535-6217
Holst Leo J OIG 5461 ms5341-MIB	202-208-5313	Howell Bill LLM 1025 LSt	202-452-7721
Homa Rita NIGC 1441 L St NW	202-632-7003	Howell Michael LLM 1025 LSt	202-452-7725
Homer Elizabeth NIGC 1441 L St NW	202-632-7003	Howell Suzan NCR USPP USPP Bldg R	202-619-7105
Honesty Kristina L WGS ms439-RstnVa	703-648-5650	Hower Bonnie H WGS ms432-RstnVa	703-648-5838
Hong Inhi LSM 120 ms120-SIB	202-208-2628	Howerton Steve NCR WHD WHL-White	202-456-2586
Hong Fong Anita F LSM 130 ms130-SIB	202-208-2508	Howland Creg NCR GWMP Turkey Run H	703-285-2598
Hood Michael S WBR 7453 ms7443-MIB	202-208-3644	Hrdlicka Robert NCR USPP USPP-AOF SFB	202-690-5089
Hood Orville BIA 4646 ms4640-MIB	202-219-5256	Hren Janet WGS 7A128 ms107-RstnVa	703-648-4480
Hooe Bryan NCR HAFE Harpers Ferry	304-535-6002	Huang Kung LMS 3306 ms4070-HrndnVa	703-787-1622
Hoogland Jacob J FNP 2310 ms2751-MIB	202-208-5214	Huazik Vickie BIA-EAO 258B ms260-VaSq	703-235-4349
Hook Linda NCR NACC Central-Admi	202-485-9880	Hubbard Ernest F Jr WGS ms415-RstnVa	703-648-5312
Hoover Kellie LIB-CON 1154 ms1151-MIB	202-208-3796	Hubbard James P WGS 7A324 ms105-RstnVa	703-648-4092
Hoover Mary J LMS 3320 ms4022-HrndnVa	703-787-1028	Hubbard Vernon B OIG 304 ms304-WEBB	703-235-9231
Hoover Stephen NCR NACC Brentwood-Pi	202-426-6883	Hubbell Suzy SIO 6216 ms6214-MIB	202-208-1923
Hoovestol Larry LLM 504 LSt	202-452-5067	Huber Danny P WGS 2P102H ms561-RstnVa	703-648-5075
Hope Kevin P WGS ASC ms562-RstnVa	703-648-7801	Hubscher Dennis NCR WPP WHL-Presid	202-208-1631
Hope Pat LLM 725 LSt	202-452-5025	Hudak Suzanne LSM 203 ms203-SIB	202-208-2661
Hopfenspirger Kristen NPF 1102 1101 17th St NW	202-530-1473	Hudgins Jacqueline OWT 4042 ms4042-MIB	202-789-5090
Hopkins Charles WGS 2C401D ms815-RstnVa	703-648-7034	Hudson Albertha FNP 2655 ms7526-MIB	202-501-8900
Hopkins Lynn IAE 2553 ms2559-MIB	202-208-1916	Hudson Alice FWS 300 ms300-ARLSQ	703-358-2253
Hopkins Martha FWS 3250 ms3250-MIB	202-208-3736	Hudson Allen T WGS 6A112 ms246-RstnVa	703-648-7556
Hopper Katy FNP 2622 ms2220-MIB	202-208-4251	Hudson Ted LLM 401 LSt	202-452-5042
Horan Jim LLM 725 LSt	202-452-5023	Hudson-Friel Judith L NBC-FMS 1216 ms1210-MIB	202-208-3350
Horan John NCR USPP West-Rock	202-426-7716	Huey Jeffrey M WGS 2P122B ms583-RstnVa	703-648-5137
Hores Liane FWS 324 ms322-ARLSQ	703-358-2148	Huey Jennifer L WGS 3C219A ms926A-RstnVa	703-648-6305
Horman Michael NCR USPP West-D-3	202-426-7717	Huey Linda R WGS 3A115 ms905-RstnVa	703-648-6712
Hornberger George Z WGS ms431-RstnVa	703-648-5992	Huff Sheila M PEP 2349 ms2340-MIB	202-208-7564
Hornick Richard K WGS ASC ms562-RstnVa	703-648-7822	Huffman Chanell WGS ms432-RstnVa	703-648-5834
Horrell Michael NCR NACC NCA-Motor	202-426-6869	Huffman Norman KII WGS 2D301 ms585-RstnVa	703-648-5959
Horsey Major NCR NACE NCP-East	202-690-5185	Huffman Roger NCR HAFE Harpers Ferry	304-535-6027
Horsley Wiley W (Pete) PAM 5525 ms5512-MIB	202-208-3347	Huffman Wayne L WGS 2A422 ms500-RstnVa	703-648-4685
Horton James W Jr WGS 3C108 ms926A-RstnVa	703-648-6933	Huggins Judith D LMS 2313 ms2200-HrndnVa	703-787-1323
Horton Keith NCR USPP East-Greenbelt	301-344-4250	Huggins Robert A FNP 2450 ms7314-MIB	202-565-1056
Horton Mike FWS 434-D ms420-ARLSQ	703-358-2106	Hughes David L PHA 1002-B ms1103-BT3	703-235-3750
Horwath Jeffrey L FWS 840-B 840-ARLSQ	703-358-1718	Hughes Dwight S WGS 2D116 ms585-RstnVa	703-648-5793
Horwitz Gordon PFM 5413 ms5412-MIB	202-208-7317	Hughes Jake NBC-DOIU 7124 ms7129-MIB	202-208-4017
Horwitz Lief R WGS 4A405 ms300-RstnVa	703-648-4099	Humberson Wayne NCR USPP USPP-AOF	202-690-5000
Hosenfeld Robert W WGS 1A334 ms601-RstnVa	703-648-7442	Hume Charles NCR USPP USPP-AOF CIB	202-342-1443
Hoskins Tom NIGC 1441 L St NW	202-632-7003	Humenik Dennis J WGS ASC ms562-RstnVa	703-648-7905
Hothem Larry D WGS 2D312 ms521-RstnVa	703-648-4663	Humphries Nicolette LMS 4257 ms4230-MIB	202-208-3817
Houde Gennetta J LMS 2120 ms2410-HrndnVa	703-787-1449	Hunsaker Hy D PHA 1019-A ms1103-BT3	703-235-3750
Houdersheldt Tom NCR CHOH Great Falls	301-413-0720	Hunt Chuck LM 6622 ms6628-MIB	202-208-3146
Hough Jackie WGS 4A233 ms301-RstnVa	703-648-4072	Hunt Gwen BIA-ER 253 ms260-VaSq	703-235-3714
Hough Nancy NCR CHOH C&O Canal NH	301-714-2207	Hunt John FWS 222-E 222-ARLSQ	703-358-2504
Houseknecht David W WGS 4B201 ms956-RstnVa	703-648-6466	Hunt Michael C LMS 3306 ms4070-HrndnVa	703-787-1628
Housel Linda S WGS 2A413 ms516-RstnVa	703-648-5745	Hunt Roger W LSM 209 ms210-SIB	202-208-2844
Houser Evelyn W WGS 3A344 ms909-RstnVa	703-648-6031	Hunter Cheri C WGS 6A122 ms206-RstnVa	703-648-6751
Hovenden Marcia FWS 520 ms520-ARLSQ	703-358-1949	Hunter Dwayne NCR NACE Ft Dupont M	202-426-6911

Hunter Hortense NPF 1102 1101 17th St NW 202-530-1485
 Hunter Jeffrey NBC-DLS 1063 ms1427-MIB 202-219-0395
 Hunter Jonathan D NCR USPP NCP-Central 202-426-6710
 Hunter Judy WGS 4A113 ms300-RstnVa 703-648-4215
 Hunter Laurie FWS 740-D 730-ARLSQ 703-358-1945
 Hunter Ron BIA-NIFC Missoula MT 406-329-3648
 Hupp Cliff R WGS ms430-RstnVa 703-648-5207
 Hurd Elmer OAS Boise ID 208-387-5750
 Hurley Dale NCR CHOH Conococheague 301-582-1070
 Hurley David NCR USPP NCP-Central 202-426-6710
 Hurwitz Norman I LMS 4246 ms4230-MIB 202-208-6264
 Huscha Robert NCR ROCR Rock Creek Park 202-282-1063
 Huss Brian NCR USPP NCP-Central 202-426-6710
 Husser Andrew NCR USPP West-Glen 301-492-6293
 Huston Donna LMS 2117 ms2400-HrndnVa 703-787-1417
 Huston Mark FWS 322 ms322-ARLSQ 732-321-6609
 Hutcheson Susan FWS 3252 ms3242-MIB 202-208-3736
 Hutchinson Ann-Marie NCR SCR MARS 301-344-3250
 Hutchinson Charlene D PFM 5423 ms5412-MIB 202-208-3964
 Huttman Gregory K WGS 1A315 ms601-RstnVa 703-648-7259
 Hutto Annette D WBR 7060 ms7060-MIB 202-208-3367
 Hyde Bernie LLM 504 LSt 202-452-5058
 Hyde Robert FNP 2410 ms7324-MIB 202-565-1218
 Hyde Sharon M OCL 6254 ms6242-MIB 202-208-7693
 Hyde William T NCR USPP East-Greenbelt 301-344-4250
 Hylton Lionel A NBC-EPS 1227 ms1366-MIB 202-219-1525
 Hynson Brenda NCR ROCR Rock Creek Park 202-282-1063
 Hytes Patricia L WGS 2B300 ms508-RstnVa 703-648-5174

I

Iacangelo Mark NCR USPP San Fran Field 415-556-5801
 Iannelli Michael NCR USPP East-Greenbelt 301-344-4250
 Ielmini Mike FWS 670 ms670 ARSLQ 703-358-2340
 Ierardi Michael C WGS 5B413 ms439-RstnVa 703-648-5649
 Impson Robert K BIA-GOO Muskogee Ok 918-687-2296
 Inderbitzen Anton L WGS 6A150 ms211-RstnVa 703-648-4403
 Inderbitzen Sara SOL 6321 ms6313-MIB 202-208-4036
 Inestroza Jesse J WGS 3D337J ms985-RstnVa 703-648-7968
 Inge Pearlester FWS 308 ms308-WEBB 703-358-1743
 Ingersoll Royal E OES 7221 ms7229-MIB 202-208-7612
 Ingram Carey WGS 1P119 ms808-RstnVa 703-648-7053
 Ingram Cathy NCR NACE Frederick Douglass TTY 202-426-5961
 Ingram Charles NBC-FMS B012 ms1210-MIB 202-208-5157
 Ingram Dianne NCR CHOH Western MD D 301-842-3279
 Ingram Donald NCR CHOH Conococheagu 301-582-1070
 Ingram Larry NCR CHOH Palisades Ma 301-443-0719
 Ingram-Simmons Janice WBR 7443 ms7443-MIB 202-208-5235
 Innis Jeffrey NCR USPP West-Glen 301-492-6250
 Inniss Gloria LLM 302 LSt 202-452-5103
 Inzerille Noel NCR USPP Navy Yard 202-260-7852
 Ipsaro Helen F WGS 5A212 ms440-RstnVa 703-648-6856
 Irby Donald C WGS ASC ms562-RstnVa 703-648-7841
 Irby Karen Ann WGS 2A324 ms511-RstnVa 703-648-6883
 Irizarry Juan NCR USPP New York Field 718-338-3988
 Irving Jeanette LLM 501 LSt 202-452-0342
 Irwin Hugh NCR USPP San Fran Field 415-556-5801
 Irwin Louis A FWS 340 ms340-ARLSQ 703-358-1729

Irwin William A PHA 1002C ms1103-BT3 703-235-3750
 Isaac Elsie D WGS 3D337E ms985-RstnVa 703-648-7950
 Iseman Thomas PPA 4415 ms4426-MIB 202-208-3799
 Isom Roger NCR USPP NCP-Central 202-426-6710
 Isquith Ana FNP 2626 HERNDON 703-487-9074
 Iurino Tom FNP 2230 ms3625-MIB 202-565-1181
 Ives Richard H WBR 7445 ms7443-MIB 202-208-5235
 Ivey Kashioka C NBC-TSD 1540 ms1540-MIB 202-208-3697
 Iweanoge Jude NPF 1102 1101 17th St NW 202-530-1470

J

Jackson Bonnie S WGS 3C212 ms926A-RstnVa 703-648-5322
 Jackson Brenda M WBR 7557 ms6301-MIB 202-208-4692
 Jackson Carl NCR NACC Brentwood Mo 202-426-6888
 Jackson Charles NCR NACC E Potomac-Gr 202-426-6764
 Jackson Charlotte E WGS 3B419D ms953-RstnVa 703-648-4386
 Jackson Danna NIGC 1441 L St NW 202-632-7003
 Jackson Deborah A WGS 6A311 ms205C-RstnVa 703-648-7312
 Jackson Jacqueline SOL 6529 ms6530-MIB 202-208-6848
 Jackson James OIG 304 ms304-WEBB 703-235-9231
 Jackson John NCR NACC Brentwood-Ca 202-426-6866
 Jackson John NCR GWMP Parkway Main 703-419-6409
 Jackson John C WGS 4B235A ms954-RstnVa 703-648-6321
 Jackson Jonah M WGS ms430-RstnVa 703-648-5473
 Jackson Julie M FWS 330-D 330-ARLSQ 703-358-2079
 Jackson Lorri A LMS 2316 ms0400-HrndnVa 703-787-1311
 Jackson Marshall D OIG 5541 ms5341-MIB 202-208-5520
 Jackson Paulette FNP 0001 ms2039-MIB 202-208-6775
 Jackson Robert C PEO 5024 ms5221-MIB 202-208-5541
 Jackson Sherian S WGS 1B418 ms602-RstnVa 703-648-7770
 Jackson Tawana FNP 2255 ms200 NCapSt 202-343-9565
 Jackson Teri L FWS 670 ms670-ARLSQ 703-358-2360
 Jackson Tyrone NCR NACE Suitland Mai 301-763-5906
 Jackson-Baker Kenya FNP 2653 ms2328-MIB 202-208-4648
 Jacobs Carmen Y NBC-DIR 1342 ms1344-MIB 202-208-4392
 Jacobsen Arthur NCR USPP USPP-AOF CIB 202-690-5050
 Jacobsen Linda J WGS 7A318 ms105-RstnVa 703-648-4335
 Jacobsen Susan FWS 430-D ms420-ARLSQ 703-358-2105
 Jaeger Ronald M BIA-JOO Sacramento Ca 916-979-2600
 Jaeger Teresa C WGS 2D119A ms521-RstnVa 703-648-4590
 Jaeschke Jeanne B WGS ms431-RstnVa 703-648-5872
 Jaffe Eric D WGS 2B200 ms213-RstnVa 703-648-7189
 Jaffie Judy FNP 2550 ms2516-MIB 202-565-1039
 Jamerson Derrick NBC-FnMS 1317 ms1313-MIB 202-219-0781
 James Anne C NBC-EPS 1362 ms1024-MIB 202-208-4659
 James Barbara BIA 4552 ms4552-MIB 202-208-6400
 James Daniel L WGS 4A125 ms300-RstnVa 703-648-4253
 James Delores L WGS 3C423 ms988-RstnVa 703-648-4941
 James Edith M FNP 0001 ms3100-MIB 202-208-4621
 James E Irene FWS-DB 3559 ms3559-MIB 202-208-4596
 James E K LLM 1000 LSt 202-452-5157
 James Gail WGS 3B300C ms988-RstnVa 703-648-4915
 James Jackie NCR USPP USPP-AOF 202-690-5050
 James Jennifer S WGS 3D218 ms983-RstnVa 703-648-4898
 James Jim BIA 4621 ms4660-MIB 202-208-4400
 James Kelly FWS 633 ms633-ARLSQ 703-358-1964
 James Lori A NCR WOTR Wolf Trap Farm Park 703-255-1814

James Odette B WGS 4B416 ms955-RstnVa	703-648-6753	Johnson Betty S WBR 7546 ms7542-MIB	202-208-3966
James Ronald F WGS 2P101E ms559-RstnVa	703-648-5461	Johnson Bob LLM 5650 MIB	202-208-6913
Jami Ahmad T WGS 3D301H ms985-RstnVa	703-648-7978	Johnson Bradish F WGS 2B230 ms560-RstnVa	703-648-4682
Jamison Chris T NCR WOTR Wolf Trap Farm Park	703-255-1804	Johnson Brenda WGS 5B-128 ms423-RstnVa	703-648-6832
Jancaitis James R WGS 2A100 ms500-RstnVa	703-648-4633	Johnson Bruce A PHA 1112 ms1103-BT3	703-235-3810
Janes Betty FNP 2457 ms2457-MIB	202-501-8928	Johnson Bruce R WGS 4C120 ms954-RstnVa	703-648-6051
Janes Eric LLM 204 LSt	202-452-7752	Johnson Burton NCR CHOH Palisades Ma	301-413-0719
Jansing Gale NCR USPP San Fran Field	415-556-5801	Johnson Charles M LLM-ESO 7450 BstnBlvd	703-440-1528
Jansing Robert NCR USPP San Fran Field	415-556-5801	Johnson Cynthia L LSM 263 ms262-SIB	202-208-2730
Jarcho Robert PAM 5528 ms5512-MIB	202-208-3329	Johnson Daryl NCR NACE Kenilworth M	202-472-1122
Jarman Lori L SOL 7457 ms7456-MIB	202-208-5764	Johnson David NCR NACC Brentwood-Pi	202-426-6883
Jarnagin S Taylor WGS 2D115 ms555-RstnVa	703-648-4797	Johnson David B SOL 7452 ms6025-MIB	202-208-3026
Jarrells Jesse NCR USPP Guard Force	202-260-7631	Johnson Dina NCR NACE Kenilworth M	202-472-1122
Jarrett Susan B OIG 5452 ms5341-MIB	202-208-6459	Johnson Donald NIGC 1441 L St NW	202-632-7003
Jarvis Jeff LLM 204 LSt	202-452-5189	Johnson Donald WGS 4C236 ms956-RstnVa	703-648-6414
Jarvis Lonnie NCR CHOH Palisades Ma	301-413-0719	Johnson Edgar PIA 4325 ms4328-MIB	202-208-6816
Jasinski Stephen M WGS 3D230 ms983-RstnVa	703-648-7711	Johnson Emily W WGS 4C241A ms956-RstnVa	703-648-6406
Jasper John A SOL 6453 ms6312-MIB	202-208-4388	Johnson Evangelista FWS 452 ms420-ARLSQ	703-358-2106
Jauhola Christine LLM 204 LSt	202-452-7761	Johnson Faye SOL 6313 ms6313-MIB	202-208-3175
Jeanes Billy NCR USPP USPP Bldg R	202-619-7105	Johnson Gertrude WGS ms440-RstnVa	703-648-5650
Jeffcoat Barbara A LMS 4246 ms4230-MIB	202-208-6264	Johnson Gloria J WGS 7A100A ms119-RstnVa	703-648-4464
Jefferies Harold NBC-FMS 1213 ms1210-MIB	202-208-3739	Johnson Gordon F NCR WOTR Wolf Trap Farm Park	703-255-1987
Jeffers Marcus A WGS 2A142 ms583-RstnVa	703-648-5137	Johnson Hope M WGS 6A109 ms209-RstnVa	703-648-4457
Jeffers Sandra FWS 653 ms670-ARLSQ	703-358-2379	Johnson J GSA BB118A ms130-RstnVa	703-648-7926
Jefferson Alfred NCR NACE Kenilworth M	202-472-1122	Johnson Jackie BIA Albuquerque NM	505-248-6075
Jefferson Lynwood NCR NACE Greenbelt	301-344-3948	Johnson Jackie WGS 7A306 ms442-RstnVa	703-648-5477
Jeffrey Caryl FWS 3242 ms3242-MIB	202-208-4646	Johnson James PIA 4318 ms4328-MIB	202-208-4707
Jeffrey Steve FWS 340 ms340-ARLSQ	703-358-2200	Johnson Janice C WBR 7541 ms7543-MIB	202-208-6805
Jeffrey Tom FWS 140-D ms140-ARLSQ	703-358-1840	Johnson Jeannette C FNP 2635 HERNDON	703-487-9089
Jemison Nancy BIA 4541 ms4070-MIB	202-219-1146	Johnson Jesse NBC-TSD 1451 ms1445-MIB	202-208-3412
Jenkins Harold NCR NACC E Potomac-Gr	202-426-6764	Johnson Jessica S FNP 2265 ms230 NCapSt	202-343-8141
Jenkins Irving NBC-TSD 1418 ms1414-MIB	202-208-3652	Johnson Joseph NCR NACE Ft Washington	301-763-4675
Jenkins Jessica SIO 3058 ms3058-MIB	202-219-0707	Johnson Joseph W WGS 2D116 ms560-RstnVa	703-648-5152
Jenkins LaVerne LLM 302 LSt	202-452-5126	Johnson Justin PMB 6116 ms6117-MIB	202-208-4203
Jenkins Sharla LMS 4246 ms4230-MIB	202-208-3223	Johnson Kathleen M WGS 3A204 ms913-RstnVa	703-648-6110
Jenkins Tyrone NCR USPP USPP-AOF	202-690-5050	Johnson Kurt FWS 750-G ms750-ARLSQ	703-358-1708
Jennings David B WGS 2D119 ms555-RstnVa	703-648-4293	Johnson Lashavio ACHP ms809-OPO	202-606-8505
Jensen Christopher P FWS 380 ms380-ARLSQ	703-358-1742	Johnson Lauren A WGS 7A312 ms105-RstnVa	703-648-4471
Jensen Kristopher NCR WHD WHL-White	202-426-6907	Johnson Lillie NCR USPP USPP Bldg R	202-619-7345
Jenter Harry L WGS ms430-RstnVa	703-648-5916	Johnson Liz SIO 6154 ms7229-MIB	202-208-7351
Jesup Benjamin SOL 6331 ms6557-MIB	202-208-6172	Johnson Marcia A NCR CATO Catocin	301-663-9511
Jeter Ethel NCR NACC Brentwood St	202-426-6900	Johnson Marilyn W LMS 4443 ms4230-MIB	202-208-3512
Jewell Susan FWS 431-C 420 ARSLQ	703-358-2390	Johnson Melissa NPF 1102 1101 17th St NW	202-530-1480
Jewell Teresa A WGS 3A343 ms909-RstnVa	703-648-6613	Johnson Mike J FWS 412-A ms400-ARLSQ	703-358-2201
Jewett Richard K PHA 1011 ms1103-BT3	703-235-3750	Johnson Myrtle NCR USPP USPP Bldg R	202-619-7470
Jez Albert NCR USPP USPP-AOF OIS	202-690-5104	Johnson Nikki NPF 1102 1101 17th St NW	202-530-1494
Jobson Harvey E WGS ms415-RstnVa	703-648-5224	Johnson Paul F NCR USPP USPP-AOF SFB	202-690-5095
Jodoin Cheryl D OST 5140 ms5140-MIB	202-208-4866	Johnson Raymond NCR NACC E Potomac-Gr	202-426-6764
Jodrey Don SOL 6545 ms6557-MIB	202-208-7957	Johnson Raymond L NCR ROCR Rock Creek Park	202-426-6953
Johann Thomas NCR USPP USPP-Navy Yard	202-260-8006	Johnson Rex R FWS 110 ms110-ARLSQ	301-497-5674
Johnson Adam N WGS 4B439 ms954-RstnVa	703-648-6104	Johnson Richard A NBC-DLS 1063 ms1427-MIB	202-208-6860
Johnson Alex LLM 1075 LSt	202-452-5180	Johnson Robert NCR USPP USPP-AOF CIB	202-690-5050
Johnson Amy C POB 4125 ms4116-MIB	202-208-4024	Johnson Robert A WGS 1C100 ms507-RstnVa	703-648-4584
Johnson Andy NCR NACC Ford's Theatre	202-426-6924	Johnson Roger S LLM-ESO 7450 BstnBlvd	703-440-1786
Johnson Angela T LSM 238 ms244-SIB	202-208-2668	Johnson Sheldon NCR NACC Brentwood-Me	202-426-6870
Johnson Ann NCR NACC Brentwood St	202-426-6900	Johnson Thomas L WGS 2A233 ms521-RstnVa	703-648-4541
Johnson Arnold NBC-FnMS 1319 ms1313-MIB	202-208-3119	Johnson Toni M WGS 5A211 ms417-RstnVa	703-648-6810
Johnson Ava M WGS 4A133 ms300-RstnVa	703-648-4185	Johnson Van E NCR ACC Annex	202-485-9723

Kaswell Sherry K SOL 6521 ms6530-MIB	202-208-6201	Kenworthy Mary Anne SOL 6455 ms6456-MIB	202-208-4361
Kattula Christine M WGS 6A331 ms205P-RstnVa	703-648-7380	Keough Colette WGS 2A225 ms518-RstnVa	703-648-5762
Kauffeld Jon FWS 600 ms670-ARLSQ	703-358-2383	Kerns Regina A WGS 7A411 ms106-RstnVa	703-648-4191
Kava Stanley R WGS 2D301 ms560-RstnVa	703-648-5093	Kerr David NCR USPP 65 K Street	202-727-2616
Kavalek Irena WGS 1D413 ms950-RstnVa	703-648-4486	Kerr Mark NCR HAFE Harpers Ferry	304-535-6023
Kaye Karen M WGS 4A303 ms302-RstnVa	703-648-4219	Kessler Eric FWS 3256 ms3012-MIB	202-208-4545
Kays Olaf WGS 2A233 ms500-RstnVa	703-648-4536	Ketch David J WGS 2B228 ms560-RstnVa	703-648-5195
Keable Edward SOL 6520 ms6530-MIB	202-208-5216	Keyes James NCR NACC E Potomac-Gr	202-426-6764
Kearney Julie NCR USPP USPP Bldg R	202-619-7007	Keys Kathy D WGS 3B311 ms988-RstnVa	703-648-4961
Keary Amelia A OES 7220 ms7229-MIB	202-208-3572	Keys Vikki NCR NACC NCP-Central	202-485-9880
Keaton Lendell E WGS 3B201 ms903-RstnVa	703-648-4347	Khan Nasreen A WGS 4A205 ms955-RstnVa	703-648-6736
Keefe Lynn S WGS 2P105 ms513-RstnVa	703-648-4179	Kidd Harold M WGS 6A127 ms209-RstnVa	703-648-7517
Keel Frank BIA-ER 202 ms260-VaSq	703-235-2571	Kidwell Joyce FWS-DP 308 ms308-WEBB	703-358-1743
Keeler Ronald H WGS ASC ms562-RstnVa	703-648-7896	Kidwell Laura LMS 2120 ms2400-HrndnVa	703-787-1152
Keeley Diane FWS 308 ms308-ARLSQ	703-358-1743	Kie Loren BIA-NIFC Dulce NM	505-759-3961
Keenan Michael NCR USPP USPP Bldg R	202-619-7105	Kiernan Alison WGS 2B116 ms523-RstnVa	703-648-5086
Keener David NCR CHOH Conococheague	301-582-1070	Kifer Debbie FNP 2626 HERNDON	703-487-9086
Keener Lynn NCR ANTI Antietam	301-432-6035	Kiger Martha D WGS 3A203C ms918-RstnVa	703-648-4375
Keener Marcia FNP 2422 ms2530-MIB	202-208-4298	Kilcullen Kevin FWS 600-B ms670-ARLSQ	703-358-2382
Keener Paul NCR CHOH Conococheague	301-582-1070	Kilduff Daniel SOL 6316 ms6312-MIB	202-208-4671
Keep Scott SOL 6449 ms6456-MIB	202-208-6526	Kilgore Charles "Chas" NBC-DLS 1621 ms1083-MIB ...	202-208-3285
Keillor Kathleen A WGS 6A221 ms270-RstnVa	703-648-7621	Kilkeary Daniel H WGS 2P100 ms567-RstnVa	703-648-4740
Keith John R WGS 3B100 ms903-RstnVa	703-648-4357	Killgore Joan E LMS 4241 ms4230-MIB	202-208-3512
Keith Kerwyn LLM 1000 LSt	202-452-5159	Kilton Richard NCR GWMP Parkway Main	703-419-6413
Kelleher Koren PPA 4418 ms4426-MIB	202-208-7786	Kim Susan Y WGS 2P105J ms559-RstnVa	703-648-5188
Keller Carl FWS 410 ms400-ARLSQ	703-358-2183	Kimball Deborah L WGS 2C314 ms807-RstnVa	703-648-7158
Keller Gloria NCR CHOH C&O Canal NH	301-714-2201	Kimbrow Meredith FWP 3148 ms3156-MIB	202-208-3928
Kelley James R FWS 634 ms634-ARLSQ	612-713-5409	Kimbrough Mae A LSM 210 ms210-SIB	202-208-2769
Kelley Michael A WGS 7A326 ms105-RstnVa	703-648-4635	Kime Richard A NCR WHD WHL-White	202-456-2586
Kelley Richard L LMS 1207 ms2052-HrndnVa	703-787-1232	Kime Roy C OIG 5357 ms5341-MIB	202-208-4618
Kelley Robert T Jr WGS 2P123 ms584-RstnVa	703-648-5560	Kimmel Robert A WGS 1C100 ms507-RstnVa	703-648-5934
Kelley Trudy NCR SCR 238	202-619-7278	Kimmel-Franz Joan E WGS 2P103 ms206-RstnVa	703-648-7173
Kelly Herbert NCR NACC Brentwood-Ma	202-426-6865	Kinder Karen L WGS 7A403 ms105-RstnVa	703-648-4116
Kelly Jennifer LLM 1075 LSt	202-452-5073	Kinerney Eugene J WGS 7A104 ms119-RstnVa	703-648-4732
Kelly John H PHA 1023 ms1103-BT3	703-235-3750	King Andrew J WGS 2A321 ms590-RstnVa	703-648-5455
Kelly Jon NCR USPP 18TH & C Str	202-208-5330	King Austin W III NCR USPP San Fran Field	415-556-5801
Kelly Virginia FNP 2626 HERNDON	703-487-9351	King Barbara PHA 1111A ms1103-BT3	703-235-3810
Kelmelis John A WGS 2A416 ms516-RstnVa	703-648-6133	King Cynthia LSM 120 ms120-SIB	202-208-2609
Kelsch Thomas A NFWF 900 ms1120-CN Ave	202-857-5662	King David LMS 4013 ms4230-MIB	202-208-3789
Kelsey Angela M SOL 6440 ms6456-MIB	202-219-2407	King Elizabeth R WGS 4C116 ms954-RstnVa	703-648-6368
Kemble Jane NCR ANTI Antietam	301-432-7648	King James NCR USPP New York Field	718-479-5381
Kemper Kevin NCR USPP Ft Dupont H	202-426-6853	King John BIA-OFMC Albuquerque NM	505-346-6511
Kempisty John NCR CATO Catocin	301-416-0333	King John NCR HAFE Harpers Ferry	304-535-6064
Kempisty Teresa NCR CATO Catocin	301-663-9447	King Kenneth NCR USPP Guard Force	202-260-7631
Kempter Joseph P WGS 2C310G ms809-RstnVa	703-648-7194	King Kristen FWS 670 ms670-ARLSQ	303-969-2153
Kendal Jim LMS 3115 ms4041-HrndnVa	703-787-1652	King Marty LSM 152 ms121-SIB	202-208-2867
Kendrick Patricia NCR NACE Oxon Cove Pa	301-839-1872	King Mary T BIA-NIFC Boise ID	208-387-5566
Keness Andrew NCR USPP NCP-Central	202-426-6710	King Michael B WGS 1D403 ms231-RstnVa	703-648-7274
Keniley Loretta L FNP 2660 ms7516-MIB	202-501-8905	King Michelle NCR ROCR Rock Creek Park	202-282-7601
Kennedy Annette K WGS 6A220 ms270-RstnVa	703-648-7608	King Sandra PIA 4312 ms4328-MIB	202-208-3003
Kennedy James LSM 218 ms210-SIB	202-208-2981	King Sandra H WGS 1C100 ms507-RstnVa	703-648-5918
Kennedy James T WGS 2P102F ms561-RstnVa	703-648-5196	King Stephen F PIR 5317 ms5312-MIB	202-208-0596
Kennedy Kimberly J WGS 6A131 ms208-RstnVa	703-648-7316	King William E LMS 3120 ms4042-HrndnVa	703-787-1527
Kennedy Margaret M WGS 5B230 ms432-RstnVa	703-648-5836	King Willis NCR NACC E Potomac-Gr	202-426-6764
Kennedy Patricia A FWP 3147 ms3156-MIB	202-208-5378	Kingsbury Everett NCR NACC E Potomac-Gr	202-426-6764
Kenney Christopher L WBR 7540 ms7542-MIB	202-208-5000	Kingsbury Marvin NCR NACE Ft Dupont M	202-426-6911
Kenney Kay E NCR HAFE Harpers Ferry	304-535-6230	Kingston Marguerite J WGS 4C132 ms954-RstnVa	703-648-6369
Kenon Leonard M LMS 2313 ms2200-HrndnVa	703-787-1326	Kinneary Frederick NCR USPP San Fran Field	415-556-5801

Kinsell Eileen B WGS 6A231 ms206-RstnVa	703-648-7257	Koka Sayee WGS 1D425 ms950-RstnVa	703-648-4479
Kinsinger Anne E WGS 7A200 ms107-RstnVa	703-648-4451	Kokel Ronald W FWS 630-B ms634-ARLSQ	703-358-1967
Kirby William H WGS ms415-RstnVa	703-648-5315	Kolker Allan WGS 4C307A ms956-RstnVa	703-648-6418
Kirchmeier Guenther NCR USPP New York Field	718-474-5381	Kolkman Debra LLM-ESO 7450 BstnBlvd	703-440-1718
Kirk James R WGS ms437-RstnVa	703-648-4891	Kolsch Robert NCR USPP NCP-Central	202-426-6710
Kirk Roeger E FNP 2414 ms2414-MIB	202-208-7456	Koltos Karen H PIA 43169 ms4328-MIB	202-208-5345
Kirk William S WGS 3D100 ms989-RstnVa	703-648-4962	Koltos Philip SOL 6517 ms6530-MIB	202-208-6201
Kirkland Wandee WGS 5B127A ms432-RstnVa	703-648-5847	Koltunank Michael NCR CHOH Great Falls	301-413-0721
Kirkley Debbie NCR NACE Frederick Douglass	202-426-5961	Koncer Daryl LLM 1000 LSt	202-452-5166
Kirkpatrick Michael NCR CHOH Conococheague	301-582-1070	Koneff Mark FWS 110 ms110-ARLSQ	301-497-5648
Kirshtein Julie WGS 1B219 ms430-RstnVa	703-648-5493	Konikow Leonard F WGS ms431-RstnVa	703-648-5878
Kirtland David A WGS 2A330 ms519-RstnVa	703-648-4712	Konnert Judith A WGS 2C309 ms809-RstnVa	703-648-6763
Kirton Paul SOL 6430 ms6412-MIB	202-208-5516	Koonce Marilyn NCR AFO 153	202-619-7270
Kislowski Laura M WGS 3A103 ms908-RstnVa	703-648-6961	Koontz Stephanie E WGS 1B411 ms603-RstnVa	703-648-7422
Kitsos Tom LMS 4213 ms4230-MIB	202-208-3500	Koozmin Elizabeth D WGS 3B201 ms903-RstnVa	703-648-4321
Kitt Wayne O NBC-DLS 1071 ms1731-MIB	202-208-4710	Kopach Stephen LLM-ESO 7450 BstnBlvd	703-440-1688
Kittleman Earle B NCR RCO 106	202-619-7222	Kopas Lawrence A OIG 304 ms304-WEBB	703-235-9231
Kitzmler Carla J WGS 2C400E ms813-RstnVa	703-648-7107	Kopczyk Thomas NCR ANTI Monocacy	301-662-3515
Kjekstad Vikki NCR AFO 153	202-619-7160	Korejwo David WGS 4B321 ms955-RstnVa	703-648-5280
Klaiber Deneen NIGC 1441 L St NW	202-632-7003	Koren John A WGS 2B205B ms212-RstnVa	703-648-7199
Klear Barbara M WGS 1C204 ms950-RstnVa	703-648-7093	Korongy Robert NCR USPP New York Field	718-351-6996
Kleckner Richard L WGS 2A130 ms511-RstnVa	703-648-5741	Kostick Carleen WGS 3A209 ms986-RstnVa	703-648-7794
Klee Mary K FWS 436-B ms420-ARLSQ	703-358-2106	Kostick Dennis S WGS 3D220 ms983-RstnVa	703-648-7715
Kleiler James R PHA 1024 ms1103-BT3	703-235-3750	Koteff Carl WGS 3C116 ms926A-RstnVa	703-648-6924
Klein Steven FWS 832 ms832-ARLSQ	703-358-1878	Kotra Rama K WGS 3A406 ms911-RstnVa	703-648-6271
Klepp John NCR ROCR Rock Creek Park	202-426-6953	Kotulak Bonita Parker WGS 2B200 ms213-RstnVa	703-648-7254
Klich Ingrid WGS 1B205 ms430-RstnVa	703-648-6648	Kouchoukos Steve OS 5248 ms5244-MIB	202-208-2743
Klima Don L ACHP 803 ms809-OPO	202-606-8505	Kovacs Karen T FWP 3138 ms3156-MIB	202-208-4678
Kline Bonnie FWS 340 ms340-ARLSQ	703-358-1729	Kowalewski Phyllis NCR USPP New York Field	718-338-3988
Kliwinski Sharon FNP 2380 ms3225-MIB	202-208-4639	Kowalski Leanne OIG 304 ms304-WEBB	703-235-9231
Kmetz John NCR USPP West-Rock	202-426-7717	Kraemer Thomas F WGS ms430-RstnVa	703-648-5868
Knadle Greg FWS 600 ms670-ARLSQ	703-358-2328	Kraft Duane NCR USPP San Fran Field	415-556-5801
Knapp Mary LLM 1075 LSt	202-452-5176	Kramer Deborah A WGS 3D310 ms983-RstnVa	703-648-7719
Knapp William E FWS 833-B ms820-ARLSQ	703-358-1715	Kramer Philip NCR USPP USPP Bldg R	202-619-7143
Knight Eric NCR WPP WHL-Presid	202-755-7798	Kramer Robert NCR USPP New York Field	718-351-2552
Knight Gordon LLM 504 LSt	202-452-5083	Kranz Jeanne LLM-ESO 7450 BstnBlvd	703-440-1739
Knight Preston NCR NACE Kenilworth M	202-472-1122	Kraus James FWS 452-B 452-ARLSQ	703-358-2106
Kniska Polly LMS 2117 ms2430-HrndnVa	703-787-1421	Kraus John D FWS 222-D 222-ARLSQ	703-358-1730
Knoedler Jeff NCR SP 208	202-619-7106	Krause David NCR WESF WHL-Exec	301-436-3211
Knoerl John J FNP 2255 ms250 NCapSt	202-343-2239	Krause Lorraine M WGS ms432-RstnVa	703-648-5854
Knoki Rosemari BIA 4522 ms4510-MIB	202-208-4861	Krauss Jeffrey LLM 406 LSt	202-452-5127
Knotts Janey NCR CHOH Four Locks Main	301-678-5548	Kregzdys Rasa M LMS 2328 ms4010-HrndnVa	703-787-1218
Knotts Mervin NCR HAFE Harpers Ferry	304-535-6027	Kress Thomas H WGS 4C113 ms954-RstnVa	703-648-6328
Knox Cynthia NCR NACC Administrati	202-485-9880	Krest Sherry FWS 320-B 322-ARLSQ	703-358-2148
Knox Rita NCR CHOH Cumberland V	301-722-8226	Kretlow John M WGS 2D232 ms585-RstnVa	703-648-5938
Knudson Brad FWS 670 ms670-ARLSQ	703-358-2415	Kretlow Karen L WGS 7A219 ms110-RstnVa	703-648-5761
Knutson Cathy Y WGS 2D113H ms509-RstnVa	703-648-6884	Krewson David NCR NACC Mall Operations	202-426-6924
Knutson Juanita S FWS 3455 ms3458-MIB	202-208-4562	Krewson David A FNP 0050 ms2244-MIB	202-565-1285
Koch David BIA-NIFC Boise ID	208-387-5575	Krisanda Joseph M WGS 3D337H ms985-RstnVa	703-648-7987
Kocher August J LMS 3408B ms4060-HrndnVa	703-787-1460	Krishock Beth A WGS 1A315 ms601-RstnVa	703-648-7445
Kodis Martin FWS 3347 ms3038-MIB	202-208-6323	Krishock Naomi C WGS 5B402 ms445-RstnVa	703-648-6847
Koehmstedt John A WGS 2D330 ms521-RstnVa	703-648-4619	Kroeger Steve WGS BC308 ms809-RstnVa	703-648-4202
Koehmstedt Vicki WGS 3A324 ms918-RstnVa	703-648-4355	Krom Marjorie G LMS 2126 ms2410-HrndnVa	703-787-1439
Koeppen Robert P WGS 3C106 ms926A-RstnVa	703-648-6340	Krueger Gene E LSM 122 ms121-SIB	202-208-2937
Koerner Andrew J III WGS 6A221 ms270-RstnVa	703-648-7657	Krug Luis NCR CHOH Western MD D	301-432-6348
Kohl Steven G FWS 725-A ms700-ARLSQ	703-358-1762	Kruse John C OIG 304 ms304-WEBB	703-235-9231
Kohler Sue Ann CFA 312 441 F St NW	202-504-2200	Kubiak Timothy FWS 320-D 322-ARLSQ	703-358-2148
Kohli Archana LSM 115 ms120-SIB	202-208-2971	Kuck Peter H WGS 3D102 ms989-RstnVa	703-648-4965

Kuckro Melissa FNP 0120 ms3219-MIB	202-208-3756	Lane Deborah L WGS 4B324 ms956-RstnVa	703-648-6421
Kuckuda Thomas NCR ROCR Rock Creek Park	202-426-6953	Lane Frank POB 4128 ms4116-MIB	202-208-7079
Kuennen Clarissa A WGS 2B205 ms206-RstnVa	703-648-5969	Lane James S LMS 3320 ms4021-HrndnVa	703-787-1065
Kuhnert Noreen M WGS 1D425 ms950-RstnVa	703-648-4487	Lane Linda M WGS 2D232 ms585-RstnVa	703-648-5942
Kulander Christopher S WGS 4B233 ms956-RstnVa	703-648-6341	Lane Marilyn K WGS 4C126 ms954-RstnVa	703-648-6484
Kulyk Annette WGS 2D334 ms509-RstnVa	703-648-6880	Lanfear Kenneth J WGS 5B330 ms439-RstnVa	703-648-6852
Kunicki Raymond G MRPS 7355 ms7356-MIB	202-219-0189	Lanfranchi Michael NCR USPP New York Field	718-338-3958
Kunkel Kevin LMS 2323 ms4030-HrndnVa	703-787-1301	Langdon Daniel NCR USPP New York Field	718-338-3988
Kunz Geoffrey M NBC-DIR 1341 ms1344-MIB	202-208-6419	Lange Robert FWS 140-E ms140-ARLSQ	703-358-2206
Kuo Chin S WGS 3D308 ms991-RstnVa	703-648-7748	Lange Robie FNP 2280 ms490 NCapSt	202-343-0350
Kupper Kathleen NCR CHOH Georgetown V	202-653-5190	Langer Peter FWS 210-A ms212-ARLSQ	703-358-1899
Kurek Kathleen G LMS 3408 ms4060-HrndnVa	703-787-1460	Langley Kathy NCR WHVC WHL-Visitor Ctr	202-208-1631
Kurth James FWS 670 ms670-ARLSQ	703-358-1744	Langston Robert NCR USPP USPP Bldg R	202-619-7350
Kuser Arlene M OIG 5457 ms5341-MIB	202-208-5313	Lanier Ivan OS 6228 ms6214-MIB	202-208-5336
Kushner Daniel NCR USPP San Fran Field	415-556-5801	Lanier Marjorie F WGS 5A-400 ms409-RstnVa	703-648-5216
Kuster Michael NCR USPP West-Rock	202-426-7716	Lanza Melinda M WGS ms447-RstnVa	703-648-5223
Kutina Jan WGS 4B212B ms954-RstnVa	703-648-6259	Lapham Wayne W WGS 5A336 ms413-RstnVa	703-648-5805
Kutsko Mark S WGS 2C401B ms807-RstnVa	703-648-7153	Lapin Katherine SIO 6154 ms7229-MIB	202-208-7351
Kutsko Pamela S WGS 6A140 ms208-RstnVa	703-648-4449	Lapsley Guy FNP 2255 ms200 NCapSt	202-343-9533
Kuykendall Jerry FWS FLETC ms670-ARLSQ	912-267-2925	LaRouche Roger OIG 5559 ms5341-MIB	202-208-5520
Kuyumjian Margaret POB 4115 ms4116-MIB	202-208-3996	Lara Deborah D OIG 304 ms304-WEBB	703-235-9231
Kvach John NCR CHOH Great Falls	301-413-0721	Larman Hampton NCR NACC E Potomac-Gr	202-426-6764
Kyger Deirdre J WGS 6A109 ms209-RstnVa	703-648-7514	Larosa Laura WGS 2P120 ms555-RstnVa	703-648-5503
L			
LaBatte Nancy L BIA 4614 ms4612-MIB	202-208-6181	Larosa Michael NCR USPP New York Field	718-318-4324
LaBaugh James W WGS ms411-RstnVa	703-648-5020	Larrabee Steve BIA-NIFC Albuquerque NM	505-842-3870
LaBelle Robert P LMS 3107 ms4040-HrndnVa	703-787-1656	Larsen Curtis E WGS 4B408 ms926A-RstnVa	703-648-6342
Labrec John NCR USPP East-Greenbelt	301-344-4250	Larsen David NCR OEI 139	202-619-7077
Lacerte Mary J WGS 2D119 ms555-RstnVa	703-648-4137	Larsen Shauna PPA 4416 ms4426-MIB	202-208-6800
Lacy Janice J WGS 4A306 ms303-RstnVa	703-648-4262	Larson Billie NCR USPP USPP Bldg R	202-619-7008
Ladino Cassandra C WGS ms-RstnVa	703-648-6049	Larson Billie FNP 0120 ms3215-MIB	202-208-7331
Laferty John OIG 304 ms304-WEBB	703-235-9221	Larson Emmons (Skip) NCR WOTR Wolf Trap Farm	703-255-1808
Lagueux Kerry WGS 3C410 ms926A-RstnVa	703-648-6942	Larson Jennifer NPF 1102 1101 17th St NW	202-530-1487
Lahr Thomas F WGS 4A110 ms300-RstnVa	703-648-4222	Larson Karl NCR USPP New York Field	718-338-3988
Lai Ronald J LMS 3115 ms4041-HrndnVa	703-787-1714	Larson Lee LLM 204 LSt	202-452-5168
Laible Sarahnell L WGS 5A407 ms413-RstnVa	703-648-5715	Larson-Jackson Laurie OIG 5350 ms5341-MIB	202-208-4356
Laidlaw Robert IWR 3417 ms3411-MIB	202-208-1442	Larvie Veronica SOL 6039 ms6412-MIB	202-208-4444
Laignel J Colene WGS 2C310A ms807-RstnVa	703-648-7186	Lassiter Clarence NCR GWMP Parkway Main	703-419-6419
Laird Ted LLM-ESO 7450 BstnBlvd	703-440-1723	Lassiter Larry NCR GWMP Parkway Main	703-419-6412
Lakeman Thomas NCR USPP USPP Artesia	505-748-8077	Lathon James NCR GWMP Parkway Main	703-419-6417
Lam Thomas NCR USPP USPP-Bldg R	202-619-7350	Lattal Helen Roberts BIA 4524 ms4510-MIB	202-208-3612
Lamb Robert J PMB 5123 ms5123-MIB	202-208-7966	Lattisaw Marlene FWS 700 ms700-ARLSQ	703-358-2104
Lamb Roxanne H WGS 1C402 ms567-RstnVa	703-648-5180	Laubach Bradley J LMS 2327 ms4030-HrndnVa	703-787-1295
Lambert Kim FWS 300 ms300-WEBB	703-358-2564	Lauch Eric NBC-FMS B143 ms1210-MIB	202-208-3869
Lambert Tracy LMS 2402 ms2510-RstnVa	703-787-1377	Lauer Catherine S OIG 304 ms304-WEBB	703-235-9231
Lambert Valerie BIA ms4660-MIB	202-208-3593	Laughon Thomas M PIR 5329 ms5312-MIB	202-208-5413
Lamont Lowell NCR NACC Brentwood-Pa	202-426-6873	Laughrige Rachel M WGS 2D115 ms555-RstnVa	703-648-4286
Lanata Kathy NCR USPP West-Rock	202-426-7717	Laurence Victoria WGS BB410 ms209-RstnVa	703-648-7398
Lancaster William R WGS 2C310G ms815-RstnVa	703-648-7027	Laurent Kevin W WGS 2C114 ms807-RstnVa	703-648-7139
Lance James III NCR NACC Ford's Theatre	202-485-9696	Lauro John NCR USPP New York Field	718-338-3988
Land Jerry P MRPS RM#7357 ms7356-MIB	202-208-3721	Lauro Neal NCR USPP New York Field	718-338-3988
Landa Edward R WGS ms430-RstnVa	703-648-5898	Lauro Salvatore NCR USPP WASO-SWRO Sa	505-988-6019
Landau Brenda SOL 6416 ms6412-MIB	202-208-4379	Lauterbach Jo Ann LMS 4252 ms4230-MIB	202-208-7744
Landers Margo M PHA 1019 ms1103-BT3	703-235-3750	Lavelle Jeanne Ann NCR SCR MARS	TTY 301-344-3525
Landwehr Jurate M WGS ms431-RstnVa	703-648-5893	Lavin Mary Jane FWS 510-A 520-ARLSQ	703-358-1949
Lane Darrel NCR USPP NCP-Central	202-426-6710	Lavoie Catherine C FNP 2270 ms300 NCapSt	202-343-9609
		Lawler Joseph NCR RDO 336	202-619-7000
		Lawlor Joyce WGS 6A200 ms206-RstnVa	703-648-5449
		Lawn Michael NCR WHD WHL-White	202-456-2586

Lawrence Arthur L LMS 4212 ms4230-MIB	202-208-3500	Lepage Stephen C WGS 2D405B ms509-RstnVa	703-648-5776
Lawrence Bradley NCR USPP San Fran Field	415-556-5801	Lerch Harry E III WGS 3B307 ms956-RstnVa	703-648-6278
Lawrence Hattie FNP 2653 ms2221-MIB	202-208-5304	Lertjuntherangool M ISG 2548 ms2542-MIB	202-219-0245
Lawrence Regina LSM 146 ms130-SIB	202-208-2903	Leshner R Schuyler (Sky) PFM 5410 ms5412-MIB	202-208-4701
Lawrence Susan M FWS 635-A ms634-ARLSQ	703-358-2016	Leshy John D SOL 6352 ms6352-MIB	202-208-4423
Laws Julia PIR 5313 ms5312-MIB	202-208-5444	Lesino Robert C FWS 2443 ms2058-MIB	202-208-4354
Lawson Dawn Michele WGS 2C119 ms809-RstnVa	703-648-7080	Leslie Phyllis SOL 6347 ms6312-MIB	202-208-4803
Lawson H Scott WGS ASC ms562-RstnVa	703-648-7832	Leupold James C WGS 6A444 ms201-RstnVa	703-648-7200
Lawson Russell NCR CHOH Palisades Ma	301-413-0719	Levar Tina NCR CHOH Four Locks Main	301-678-5548
Lawson Sandra LMS 3314 ms4020-HrndnVa	703-787-1598	Levi Lesley A WGS 7A411 ms101-RstnVa	703-648-7412
Lawston Daniel NCR USPP USPP-AOF CIB	202-690-5076	Levi Sarah FNP 2628 HERNDON	703-487-9069
Lawton Eric LLM 204 LSt	202-452-7760	Levin Rachel FWS 3353 ms3359-MIB	202-208-5634
Leahy P Patrick WGS 3A414 ms911-RstnVa	703-648-6600	Levine Joseph R LMS 3320B ms4022-HrndnVa	703-787-1033
Lear Eileen M LMS 3120 ms4040-HrndnVa	703-787-1647	Levine Marc J WGS 4C234 ms956-RstnVa	703-648-6465
Lear Theresa A WGS 6A221 ms270-RstnVa	703-648-7216	Levine Richard M WGS 3D320 ms991-RstnVa	703-648-7741
LeBaron Larry C WBR 7061 ms7060-MIB	202-208-3131	Lew Melvin WGS ms405-RstnVa	703-648-6811
LeBaron Peggy LLM Bldg 40	202-236-6251	Lewis Andrea I PHA 1007A ms1103	703-235-3750
LeBeau Rose BIA 4642 ms4640-MIB	202-208-2671	Lewis Bertrand NCR USPP San Fran Field	415-556-5801
Lebeau Fain BIA-NIFC Eagle Butte SD	605-964-7032	Lewis Bradley NCR CHOH Palisades Ma	301-413-0719
Lebel Steve NCR ROCR Rock Creek Park	202-282-1063	Lewis Carol I WGS ms417-RstnVa	703-648-5676
Lebing Gerry WGS 2C112 ms807-RstnVa	703-648-6626	Lewis Charlie NCR USPP Guard Force	202-260-7631
Leblanc William A NCR USPP NCP-Central	202-426-6710	Lewis Diane M WGS 1D413 ms909-RstnVa	703-648-4399
Ledford Annette L WGS 5A106 ms415-RstnVa	703-648-5301	Lewis Doris A WGS 1B418 ms602-RstnVa	703-648-7771
Lee Antoinette FNP 2251 ms330 NCapSt	202-343-9561	Lewis Estle R NBC-TSD 1542 ms1540-MIB	202-208-3698
Lee Celecia FWS 331 ms331-ARLSQ	703-358-2374	Lewis Frank NCR NACC Central-Spec	202-426-6790
Lee Cynthia FNP 0130 ms3045-MIB	202-208-6843	Lewis Gail FNP 2225 ms3622-MIB	703-487-9341
Lee Jonathan K WGS ms430-RstnVa	703-648-4033	Lewis Gertrude FNP 2626 HERNDON	703-487-9069
Lee Kory K WGS 2B200 ms213-RstnVa	703-648-7241	Lewis John NCR NACC E Potomac-Gr	202-426-6764
Lee Leonard NCR OEC 134	202-260-6836	Lewis Kim FNP 2653 ms2217-MIB	202-208-7891
Lee Michael P WGS 2D210 ms567-RstnVa	703-648-5660	Lewis Michelle FWS 760-D ms700-ARLSQ	703-358-1749
Lee Patra FNP 2652 ms2723-MIB	202-208-7821	Lewis Ricardo FNP 0130 ms3041-MIB	202-208-4996
Lee Sheila FNP 2240 ms3606-MIB	202-565-1202	Lewis Robert OAS Chamblee GA	770-458-7474
Lee William NCR NACC E Potomac-Gr	202-426-6765	Lewis Sheila H WGS 1B418 ms251-RstnVa	703-648-7333
Leech Mark LIB-CON 2264 ms2258-MIB	202-208-5618	Lewis Terry LLM-ESO 7450 BstnBlvd	703-440-1713
Leenhouts Bill FWS Boise ID ms670-ARLSQ	208-387-5584	Lewis Vincent R NCR NACE Ft Dupont M	202-472-9192
Leff Craig LLM 1025 LSt	202-452-7719	Lewis William NCR GWMP Parkway Main	703-419-6405
Leffel Meg FNP 7423 ms7419-MIB	202-208-6013	Leyva Hector LMS 2117 ms2430-HrndnVa	703-787-1451
Leggieri Nancy NCR USPP West-Glen	301-492-6293	Libby Michael B NCR USPP NCP-Central	202-426-6710
Lehman Gregory NCR USPP USPP Bldg R	202-619-7008	Libby Nelly FWS-LE 540 ms520-ARLSQ	703-358-1949
Leisz Nadine FNP 2450 ms2444-MIB	202-565-1096	Liberatore Ann L WGS 7A117 ms107-RstnVa	703-648-4161
Leith William S WGS 4A202 ms926A-RstnVa	703-648-6786	Lieberman Susan FWS 750 ms750-ARLSQ	703-358-1708
Leizear Charlene PIA 4347 ms4328-MIB	202-208-6971	Lierheimer Lisa FWS 710-B ms700-ARLSQ	703-358-2093
Lemeshewsky George P WGS 2D320 ms521-RstnVa	703-648-4689	Liffert George NCR PRWI Prince Willi	703-221-2192
Lemley M Catherine WGS 3A336 ms909-RstnVa	703-648-6617	Lightner Bonnie E LMS 1302 ms2520-HrndnVa	703-787-1005
Lenart John J WGS 2D108B ms560-RstnVa	703-648-4143	Lillie Col Thomas H SIO 6022 ms7229-MIB	202-208-7211
Lenfest Leslie W Jr WGS 5B104 ms437-RstnVa	703-648-5668	Lin Janet H SOL-DIA 6326 ms6312-MIB	202-208-4036
Lennartson Carl NCR CHOH Georgetown V	202-653-5190	Linck Michael K Jr WGS 2D108C ms560-RstnVa	703-648-4667
Lenox Anna M WGS 5A318 ms420-RstnVa	703-648-5053	Linderman David NCR AFO 153	202-619-7160
Lensch Herbert NCR USPP FLETC-Brun	912-267-2694	Lindquist Karen E SOL-DIA 6441 ms6456-MIB	202-208-4774
Lent Dorie NCR HAFE Harpers Ferry	304-535-6225	Lindsay Christopher H WGS 3D229K ms985-RstnVa	703-648-7985
Leo Jim LLM 725 LSt	202-452-5009	Lindsay Virginia L PEP 2347 ms2340-MIB	202-208-5341
Leonard Constance NCR USPP San Fran Field	415-556-5801	Lindsey James C NCR USPP 800 N Capit	202-523-5068
Leonard Johnnie NCR NACE Kenilworth A	202-426-6906	Lindsey William NCR USPP USPP Bldg R	202-619-7120
Leonard Lisa M WGS 6A110 ms246-RstnVa	703-648-4493	Lindstrom Frederick J CFA 312 441 F St NW	202-504-2200
Leonard Lou IWR 3413 ms3411-MIB	202-208-1442	Ling Andrew E WGS 1D114 ms950-RstnVa	703-648-4302
Leonard Susan NBC-DOIU 7131 ms7129-MIB	202-208-2654	Link Lorraine NCR CHOH C&O Canal NH	301-714-2219
Leonard Valerie S WGS 7A221A ms114-RstnVa	703-648-4406	Linkins Loretta FWS 308 ms308-WEBB	703-358-1743
Leopold Charles NCR CHOH Monocacy Mai	301-432-5164	Linquist Karen E SOL-DIA 6441 ms6456-MIB	202-208-4388

Lins Harry F WGS ms415-RstnVa	703-648-5712	Loveland John NCR USPP USPP Bldg R	202-619-7105
Lins Katherine WGS 5A-212 ms440-RstnVa	703-648-5014	Loveless Burton NCR USPP USPP Bldg R	202-619-7120
Linscheid Steven K SOL 6541 ms6557-MIB	202-208-6172	Lovern Vivian S WGS 4C304 ms956-RstnVa	703-648-6487
Linton Terry L WGS 3A407 ms912-RstnVa	703-648-5436	Loving Lorrie LLM 1050 LSt	202-452-0361
Lipin Bruce R WGS 4C208 ms954-RstnVa	703-648-6430	Loving Sandra A WGS 7A114 ms119-RstnVa	703-648-4299
Lipscomb Charles E WGS 2P158 ms583-RstnVa	703-648-5125	Low Walton H WGS 5A406 ms413-RstnVa	703-648-5707
Little Barbara FNP 2280 ms400 NCapSt	202-343-9513	Lowe David FNP 2255 ms310 NCapSt	202-343-1034
Little Jacqueline LLM 5628 MIB	202-501-6723	Lowe Felicia M OIG 303 ms303-WEBB	703-235-9221
Little Max D BIA 4071 ms4612-MIB	202-208-3580	Lowe Joanne WGS 6A331 ms205-RstnVa	703-648-7392
Little Naomi IAE 2559 ms2559-MIB	202-208-1916	Lowe John FNP 2270 ms300 NCapSt	202-343-1020
Little Paulette LLM 775 LSt	202-452-0320	Lowe Lonnie NCR NACE NCP-East	202-690-5185
Little Ted NCR GWMP Parkway Main	703-419-6411	Lowe Steven NCR HAFE Harpers Ferry	304-535-6260
Littleton Robert NCR CHOH Four Locks Main	301-678-5548	Lowell Brent H WGS 2A424 ms500-RstnVa	703-648-5084
Litwin Ronald J WGS 4B205 ms926A-RstnVa	703-648-5284	Lowell Susan H WGS 2B125 ms522-RstnVa	703-648-5924
Liverpool Carolyn FWS 434 ms420-ARLSQ	703-358-2171	Lowery Doris R FNP 2612 ms3329-MIB	202-208-6328
Liverpool Frances NCR REO 106	202-619-7020	Lowery Patricia LSM 140 ms138-SIB	202-208-5897
Llewellyn Lynn G FWS 232 ms224-ARLSQ	703-358-2082	Lowery Wilma J WGS 1B418 ms602-RstnVa	703-648-7765
Lloyd Anna FWS 212-H ms212-ARLSQ	703-358-1728	Lozano Heddy G LLM-ESO 7450 BstnBlvd	703-440-1522
Lobo Deborah BIA-IACB 4004 ms4004-MIB	202-208-3773	Lucas Ada WGS 5A206 ms445-RstnVa	703-648-5626
Lobo Deborah E SOL 6519 ms6530-MIB	202-208-6201	Lucas David C FWS 380-J 380-ARLSQ	703-358-1742
Lock Stan NCR WHL 344	202-619-6344	Lucas Deratha NCR USPP Guard Force	202-260-7631
Lockett Dana L FNP 2270 ms300 NCapSt	202-343-1578	Lucas Hattie Y WGS 4A407 ms300-RstnVa	703-648-4255
Lockhart Jessie FWS 300 ms300-WEBB	703-358-2566	Lucas Melissa V WGS 3C219 ms926A-RstnVa	703-648-6077
Lockwood Kathy FWS 570 ms570-ARLSQ	703-358-1719	Lucero Gerald BIA-OIRM Refl Bldg	703-860-7706
Lockwood Max A FNP 7325 ms7325-MIB	202-565-1081	Lucero Mike BIA 4650 ms4640-MIB	202-208-3666
Loebenstein J Roger WGS 3B318 ms984-RstnVa	703-648-4752	Luchsinger Theresa NCR WHL 3360 MI	202-219-6505
Loefler Pat LLM 725 LSt	202-452-0313	Ludwick Lance NCR USPP NCP-Central	202-426-6710
Logan Florence FNP 2625 HERNDON	703-487-9032	Ludwick Michelle NCR USPP West-Rock	202-426-7716
Lohman Cheryl ISG Vancouver WA	360-699-1010	Lueders Amy LLM 1025 LSt	202-452-0328
Lohman Robert NCR CHOH Conococheague	301-582-1070	Luedke Robert G WGS 4B217 ms954-RstnVa	703-648-6757
Lohr Robert LMS 4013 ms4230-MIB	202-208-3789	Luger Mike BIA 4652 ms4640-MIB	202-219-0005
Loman Jeffrey BIA 4527 ms3061-MIB	202-208-7373	Lujan Mary Rose BIA-DAM Refl Bldg	703-860-6881
Lomax Deirdre NCR NACE Ft Dupont M	202-426-6911	Lumb Alan M WGS ms437-RstnVa	703-648-5306
Lomax Diane NCR ROCR Rock Creek Park	202-426-6953	Lumb Carolyn S WGS 3A319 ms918-RstnVa	703-648-6643
Lomax Lloyd NCR NACE Ft Dupont M	202-426-6911	Lund Edith C WGS 6A140 ms208-RstnVa	703-648-7315
Lomax Thomas NCR GWMP Turkey Run H	703-285-2653	Lundberg Judith A FWS 560 ms560-ARLSQ	703-358-1769
Lombana Alfonso V WGS 1B219 ms430-RstnVa	703-648-4746	Lundgren Connie SOL 6450 ms6456-MIB	202-208-4388
Lombard Brian LMS 1324 ms4063-HrndnVa	703-787-1773	Lundy Deborah NCR NACE Ft Dupont M	202-426-1819
Lombard Joyce FNP 2625 HERNDON	703-487-9045	Lundy Freddie NCR NACE Kenilworth A	202-426-6906
London Alexis LMS 3313 ms4020-HrndnVa	703-787-1144	Lunsford Louis NCR NACC Brentwood-Pa	202-426-6873
Lone Wolf Teresa L BIA-S&E OI ms260-VaSq	703-235-3003	Luppino Glenn NCR USPP USPP-AOF	202-690-5000
Long Benjamin NCR USPP USPP-Navy Yard	202-426-0121	Luppino Mary R NCR NACC Administrati	202-485-9880
Long Ernest NCR USPP New York Field	718-338-3993	Lurie Maria SOL 6520 ms6530-MIB	202-208-5216
Long Jean M FNP 2622 ms2321-MIB	202-208-7916	Lusby June A LMS 2323 ms4030-HrndnVa	703-787-1294
Long Kathy WGS 5A322 ms441-RstnVa	703-648-5034	Luse Eric LLM 204 LSt	202-452-7743
Long Martha M WGS 7A328 ms105-RstnVa	703-648-6109	Lusignan Paul FNP 2280 ms400 NCapSt	202-343-1628
Long Renee FWS 300 ms300-WEBB	703-358-1724	Luster Jimmy NCR NACC Brentwood-Ca	202-426-6864
Long Susan D NCR WOTR Wolf Trap Farm Park	703-255-1807	Lutz Carolyn T LMS 2306 ms2310-HrndnVa	703-787-1328
Long Timothy NCR USPP San Fran Field	415-556-5801	Luu Linh PFM 5419 ms5412-MIB	202-208-6295
Lopacki Tony WGS BB410 ms209-RstnVa	703-648-7398	Lyberger Sally A WGS 1A306 ms601-RstnVa	703-648-7407
Lopez Christine NCR USPP NCP-Central	202-426-6710	Lyday Phyllis A WGS 3D218 ms983-RstnVa	703-648-7713
Lopez Ernie BIA-ER 211 ms260-VaSq	703-235-3764	Lyday Travis Q WGS 3B324 ms991-RstnVa	703-648-7749
Lopez Francis X WGS 3A224 ms917-RstnVa	703-648-5290	Lyddane Glen E LMS 3306 ms4070-HrndnVa	703-787-1503
Lopp Lari E WGS 5A-207 ms437-RstnVa	703-648-5681	Lyder Jane M OCL 6241 ms6242-MIB	202-208-6706
Lorenzetti Stephen C NCR-NACC NCP-Central	202-485-9680	Lyke Julie FWS 743 ms750-ARLSQ	703-358-1708
Lotis Harry A LMS 2313 ms2200-HrndnVa	703-787-1325	Lynch Jacqueline E WGS 6A221 ms270-RstnVa	703-648-7680
Lourido Francisco WGS 1D403 ms231-RstnVa	703-648-7276	Lynch Joseph S WGS 2A105D ms514-RstnVa	703-648-4315
Louton Christine NBC 1361 ms1361-MIB	202-208-5481	Lynch Marian NCR PRWI Prince Willi	703-221-4706

Lynch Mary NCR MANA Manassas NBP	703-361-7996	Mahoney John E PPP 5256 ms5258-MIB	202-208-4560
Lynch William NCR USPP NCA Bldg Ro	202-619-7345	Mahoney Laura FNP 2255 ms200 NCcapSt	202-343-9575
Lynch William NCR ORS 152	202-619-7065	Mahooty Clifford BIA Albuquerque NM	505-346-7507
Lynn Kathryn A PHA 1124 ms1103-BT3	703-235-3816	Maier Joseph FWS 340 ms340-ARLSQ	703-358-2200
Lynn Peggy L WGS 6A109 ms209-RstnVa	703-648-7524	Mainen Carl FWS 550-C 520-ARLSQ	703-358-1993
Lyon Anne Marie WGS 4C129 ms954-RstnVa	703-648-6366	Maitra Julie Binder WGS 2A239 ms590-RstnVa	703-648-4627
Lyon Linda FWS 670 ms670-ARLSQ	703-358-2381	Makel Tammy J WGS 6A455 ms210-RstnVa	703-648-7416
Lyons Clifton FNP 2628 HERNDON	703-487-9012	Makins Monica FWS 700 ms700-ARLSQ	703-358-2093
Lytile Peter T WGS 3A100 ms908-RstnVa	703-648-6943	Malam Pamela R WGS 4B100 ms150-RstnVa	703-648-7414
Lytton Danny L LSM 125 ms120-SIB	202-208-2788	Malhotra Ruchira NBC-FnMS 1749 ms1313-MIB	202-208-5774

M

Ma Charlene WGS 2B201 ms213-RstnVa	703-648-4681	Mallard Gail E WGS 5A-322 ms409-RstnVa	703-648-6872
Maas Steven FNP 2420 ms7247-MIB	202-565-1260	Mallard Jesse NCR NACC Brentwood-Re	202-426-1852
Mac Michael J WGS 4A116 ms300-RstnVa	703-648-4073	Mallen Mary NCR GWMP Turkey Run H	703-289-2534
MacArthur Chris PAM 5524 ms5512-MIB	202-208-6649	Mallen Michael NCR GWMP Parkway Main	703-419-6416
Maccini Anthony J WGS 2P158 ms583-RstnVa	703-648-5127	Malloy Earlene J FNP 2540 ms2454-MIB	202-565-1094
Maccini Michael R WGS 2P148 ms584-RstnVa	703-648-5142	Malloy Kimberly PEO 5214 ms5221-MIB	202-208-5693
Maccini Peter FWS 3542 ms3544-MIB	202-208-4111	Mallus Alexandra PIR 5323 ms5312-MIB	202-208-5342
Maccini Sharon Ann WGS 2A303B ms590-RstnVa	703-648-5110	Malone Ronald J OIG 5060 ms5341-MIB	202-208-3529
Maccue Alice J WGS 2D301A ms560-RstnVa	703-648-5480	Maloney Larry E LMS 4253 ms4230-MIB	202-208-5461
Maccue Frank C WGS BB122 ms560-RstnVa	703-648-5479	Maltby Cynthia PA 5509 ms5512-MIB	202-208-5562
MacDonald Carol LLM 1075 LSt	202-452-5111	Maltese Marie FWS 750 ms750-ARLSQ	703-358-1708
Mace James NCR USPP USPP-Bldg R	202-619-7012	Mangin Susan A FWS 812 ms820-ARLSQ	703-358-1718
Macek Joleen NBC-DOIU 7114 ms7129-MIB	202-219-2213	Mangus Juliana L OIG 5543 ms5341-MIB	202-208-5520
Macellaro Robert A WGS 2B224 ms212-RstnVa	703-648-4589	Manheim Frank T WGS 4C206 ms954-RstnVa	703-648-6150
MacKallor Jules LLM-ESO 7450 BstnBlvd	703-440-1734	Manis John NIGC 1441 L St NW	202-632-7003
MacKritis Helen J WGS 3B315 ms988-RstnVa	703-648-4926	Manley Linda FWS 570 ms570-ARLSQ	703-358-1719
Mack Anita LLM-ESO 7450 BstnBlvd	703-440-1591	Manley Xavier NCR WESF WHL-Exec	301-436-3211
Mack Lorraine B FNP 2540 ms2452-MIB	202-565-1092	Mann Wendy FNP 2410 ms7317-MIB	202-565-1219
Mack Rebecca LLM 1000 LSt	202-452-5047	Mannello Leonard R WGS 2B208 ms815-RstnVa	703-648-7039
Mack Ronald J NCR OEI 139	202-619-7077	Manso Rachel NCR USPP USPP-AOF OIS	202-690-5104
MacLean Don FWS 412 ms400-ARLSQ	703-358-2201	Manthey Keith NBC-TSD 1452 ms1445-MIB	202-208-3412
Maclean Robert NCR USPP West-Rock	202-426-7717	Mantz Ronald L WGS 2P123 ms561-RstnVa	703-648-6225
Macomber Jennifer L BIA-IACB 4004 ms4004-MIB	202-208-3773	Manuel Cynthia L WGS 1C100 ms507-RstnVa	703-648-5505
Macri Joseph FNP 2540 ms2462-MIB	202-565-1104	Manuel Gregory A WGS 2D108D ms521-RstnVa	703-648-6433
Macy Bonn LMS 4261 ms4230-MIB	202-208-3827	Manville Diana M PPP 5255 ms5258-MIB	202-208-3059
Macy William NCR USPP San Fran Field	415-556-5801	Manville II Albert FWS 635 ms634-ARLSQ	703-358-1963
Madalena Leia WBR 7542 ms7542-MIB	202-208-4183	Manydeeds Steve BIA Lakewood CO	303-969-5270
Madden George NCR USPP West-Great	703-759-7135	Marbley Candy NCR AFO 153	202-619-7160
Maddox Deborah BIA 4613 ms4613-MIB	202-208-4174	Marbury Donald NCR CHOH Palisades Ma	301-413-0719
Maddox Greg BIA-ER 212 ms260-VaSq	703-235-2981	Marbury Lemuel NCR NACE Suitland Mai	301-763-5906
Maddy James NPF 1102 1101 17th St NW	202-530-1464	Marcell John LLM-ESO 7450 BstnBlvd	703-440-1518
Maddy Jim NPF 1102 1101 17th St NW	202-530-1465	Marcocci Norman L LLM-ESO 7450 BstnBlvd	703-440-1733
Madigan John FNP 2645 HERNDON	703-487-9135	Marcus Susan M WGS 7A122 ms105-RstnVa	703-648-4437
Madison Dwight NCR GWMP Great Falls	703-285-2964	Margelos Donna OCO 6223 ms6013-MIB	202-208-6416
Madore Jonathan NCR USPP San Fran Field	415-556-5801	Mariano Maria BIA-OFMC Albuquerque NM	505-346-7215
Maeger Charles B OIG 304 ms304-WEBB	703-235-9231	Marigliano John NCR USPP New York Field	718-338-3988
Maestas Richard NCR MANA Manassas NBP	703-361-7996	Mark Neil L WGS 6A148 ms2111-RstnVa	703-648-4344
Maestri Susan NCR OMD 358	202-619-7060	Mark Tom BIA-OIRM Refl Bldg	703-860-7717
Magaha Connie F WGS 7A322 ms105-RstnVa	703-648-5037	Markell Charles OCL 6251 ms6242-MIB	202-208-4455
Magruder Daniel NCR USPP Guard Force	202-260-7631	Markey Peter BIA 2619 ms2626C-MIB	202-208-2710
Mahady Phyliss J FWS 760-E ms700-ARLSQ	703-358-2140	Markland Peter NCR USPP West-Glen	301-492-6293
Mahaffey George FNP 0050 ms2252-MIB	202-565-1275	Markland Ronald NCR USPP West-Rock	202-426-6853
Mahan Lisa G NBC-DLS 1063 ms1427-MIB	202-208-3919	Markos Roger S BIA-ER 245B ms260-VaSq	703-235-1031
Mahdavi Mahbood WGS 3D239E ms985-RstnVa	703-648-7778	Marks Adrienne M WBR 7544 ms7542-MIB	202-208-5105
Mahoney Barbara WGS 6A221 ms270-RstnVa	703-648-7644	Marks Kathryn A LLM-ESO 7450 BstnBlvd	703-440-1534
		Marks William F WGS 2P142 ms583-RstnVa	703-648-5564
		Marler Leslie A FWS 600 ms670-ARLSQ	703-358-2397

Marlow Carole J WGS ms439-RstnVa	703-648-6803	Marzolf G Richard WGS 5B-300 ms432-RstnVa	703-648-5828
Marlowe Evelyn LMS 4243 ms4230-MIB	202-208-3512	Masayesva Clawson BIA 4531 ms4510-MIB	202-208-6691
Maroney Dennis NCR USPP San Fran Field	415-556-5801	Mascia Sue FNP 2601 ms3122-MIB	202-208-6953
Marquardt Stephanie NPF 1102 1101 17th St NW	202-530-1482	Mason George T Jr WGS 4C212 ms954-RstnVa	703-648-4404
Marquis Chambliss FWS 308 ms308-WEBB	703-358-1743	Mason Michael NBC-TSD 1450 ms1445-MIB	202-208-3412
Marriock Barbara J OIG 5557 ms5341-MIB	202-208-5592	Mason Milo C SOL 6315 ms6313-MIB	202-208-4036
Marriott Bob FNP 2460 ms7413-MIB	202-208-4206	Mason Ronald E WGS 6A127 ms209-RstnVa	703-648-7528
Marrone Helen M WGS 2B224 ms212-RstnVa	703-648-6748	Massey Ursula LLM 204 LSt	202-452-7791
Mars John C WGS 3A211 ms954-RstnVa	703-648-6302	Massi Maryjane NCR CHOH Headquarters	301-739-4200
Marsch Gary LLM 204 LSt	202-452-7795	Massie B E Jr NCR WOTR Wolf Trap Farm Park	703-255-1848
Marsh Dennis R OIG 304 ms304-WEBB	703-235-9231	Masterson Patricia WGS 6A311 ms-RstnVa	703-648-7356
Marsh Gill NCR USPP West-Rock	202-426-7717	Mastrangelo Colleen NCR ANTI Antietam NB	301-432-4115
Marsh John NCR USPP AOF Aviatio	202-690-0738	Matarese James NCR USPP USPP-Navy Yard	202-260-8006
Marshall Charles F LMS 3115 ms4041-HrndnVa	703-787-1648	Matherly Joyce BIA 4622 ms4612-MIB	202-208-6582
Marshall Charles F Jr NCR WOTR Wolf Trap Farm	703-255-1846	Matheson Delbert D LMS 4246 ms4230-MIB	202-208-6264
Marshall Curtis NCR USPP West-Glen	301-492-6293	Matheson Lawrence G WGS 2P112 ms561-RstnVa	703-648-5077
Marshall Dottie NCR GWMP Turkey Run H	703-289-2503	Mathews David NBC-EPS 1364 ms1366-MIB	202-273-3218
Marshall Jerry NCR USPP NCP-Central	202-690-5000	Mathews Kay NBC-DOIU 7129 ms7129-MIB	202-208-3757
Marshall Pauline I LMS 2316 ms0400-HrndnVa	703-787-1306	Mathieux Donald P WGS 3C413 ms903-RstnVa	703-648-5533
Marshall Richard D WGS 2P135 ms583-RstnVa	703-648-5123	Mathis Alton NCR NACC Brentwood Au	202-426-6890
Marshall Rovondia L WGS 3D217 ms989-RstnVa	703-648-4988	Matias Raul NCR USPP West-Rock	202-426-7717
Marshall Therese S WGS 2A108 ms514-RstnVa	703-648-4641	Matos Grecia R WGS 3B300E ms988-RstnVa	703-648-7714
Marsters Pamela W WGS 3B408 ms953-RstnVa	703-648-6703	Matt Ronald BIA-NIFC Albuquerque NM	505-842-3473
Marston Christopher H FNP 2270 ms7413-MIB	202-343-1018	Mattern MaryAnn BIA 4616 ms4612-MIB	202-208-3640
Marteja Aurora C NBC-FnMS 1749 ms1313-MIB	202-208-5774	Matthes Pamela FWS 380-D 380-ARLSQ	703-358-1742
Martin Amanda H POB 4132 ms4116-MIB	202-482-6498	Matthew Robin J SOL 6527 ms6530-MIB	202-208-6848
Martin Barbara E NBC-FnMS 1315 ms1313-MIB	202-208-5723	Matthews Curtis NCR NACE Suitland Mai	301-763-5906
Martin Bernice E NBC-FnMS 1744 ms1313-MIB	202-208-4306	Matthews Gary NCR NACC E Potomac-Gr	202-426-6788
Martin Cynthia LLM 1075 LSt	202-452-5174	Matthews Helen NCR WPPD WHL-Presid	202-755-7798
Martin Dan WGS 2B208 ms212-RstnVa	703-648-6537	Matthews Lara L WGS ms432-RstnVa	703-648-6804
Martin Deborah A FNP 2653 ms2226-MIB	202-219-9233	Matthews R William WGS 2B200 ms213-RstnVa	703-648-7129
Martin Garry BIA 3526 ms3512-MIB	202-208-3478	Matthewson Orman J WGS 2P158 ms583-RstnVa	703-648-5122
Martin Gerad NCR CHOH Great Falls	301-413-0720	Mattison Timothy Jr FWS 332 ms330-ARLSQ	703-358-2079
Martin Gregory NCR USPP San Fran Field	415-556-5801	Mattix Carla SOL 6060 ms6557-MIB	202-208-7957
Martin James Dr BIA 3523 ms3512-MIB	202-208-5810	Matusiak Mark FWS 411 ms400-ARLSQ	703-358-2183
Martin Jeffrey NCR USPP West-Glen	301-492-6293	Matzko John R WGS 4A204 ms926A-RstnVa	703-648-6738
Martin Jill S LMS 4256 ms4230-MIB	202-208-3502	Mauck James V WGS 2B402 ms508-RstnVa	703-648-5561
Martin John NCR APG 140	202-619-7311	Mauk Jeffrey L WGS 4C136 ms954-RstnVa	703-648-4274
Martin Kimberly LMS 5241 ms4230-MIB	202-208-6702	Mauldin Jimmie NCR NACC Brentwood-Re	202-485-9880
Martin Michael A OAS Boise ID	208-387-5753	Mauldin Steven PPM 5247 ms5221-MIB	202-208-5285
Martin Paul E LMS 3320 ms4021-HrndnVa	703-787-1559	Maulder Barbara L NCR MANA Manassas NBP	703-754-8694
Martin Rick WBR 7654 ms7648-MIB	202-208-3965	Mauney Louis WBR 7558 ms7556-MIB	202-208-6806
Martin Robin NCR NACE Greenbelt Pa	301-344-3948	Mauro Louis SOL 6423 ms6412-MIB	202-208-4379
Martin Sandra L WGS 2C213B ms815-RstnVa	703-648-7177	May Joy Anne NCR USPP USPP Bldg R	202-619-7120
Martin Tanya NCR CHOH Headquarters	301-739-4200	May Kristie NCR NACC NCP-Central	202-485-9861
Martin Terence N PEP 2353 ms2340-MIB	202-208-5465	Maybee Jean BIA 4162 ms4140-MIB	202-208-5116
Martin Vickie L PHA 1126 ms1103-BT3	703-235-3816	Maybee Peter BIA 4553 ms2607-MIB	202-208-5787
Martin Wayne E WGS 3B401B ms953-RstnVa	703-648-5289	Maybee-Murth Diane BIA 4613 ms4613-MIB	202-219-2432
Martin-Seibert Erika FNP 2280 ms400 NCapSt	202-343-9513	Mayberry Richard LLM 314 LSt	202-452-7750
Martinez Anthony R NCR CATO Catoctin	301-663-9330	Mayer Ernest FWS 550-A 551-ARLSQ	703-358-1993
Martinez Eluid L WBR 7654 ms7654-MIB	202-208-4157	Mayes Melinda S LMS 3320 ms4022-HrndnVa	703-787-1063
Martinez Lillie BIA-DAM Refl Bldg	703-860-6883	Mayfield Linda NBC-FnMS 1313 ms1313-MIB	202-208-5783
Martinez Richard R LMS 5610 ms4230-MIB	202-208-2943	Mayfield Tony LLM-ESO 7450 BstnBlvd	703-440-1589
Martinez-Canino Jose CFA 312 441 F St NW	202-504-2200	Maylie Deborah FNP 2255 ms200 NCapSt	202-343-6008
Martinez-Medley Troy F FWP 3156 ms3156-MIB	202-208-4416	Maymi Carmen R WBR 7652 ms7651-MIB	202-208-3565
Martz James LLM 725 LSt	202-452-0312	Mayo Anthony D OIG 5458 ms5341-MIB	202-208-5313
Martz Kimberley L WGS 5A208 ms439-RstnVa	703-648-5497	Mayo Charles FNP 2450 ms7310-MIB	202-565-1050
Maruca Mary FWS 760-A ms700-ARLSQ	703-358-2195		

Mayo Denise M FNP 2251 ms350 NCapSt	202-343-3379	McDivitt James H IA 4151 ms4140-MIB	202-208-2538
Mayronne Letitia E OIG 304 ms304-WEBB	703-235-9231	McDonald Anthony WGS 2A233 ms519-RstnVa	703-648-5989
Mays Delores BIA 2613 ms2626C-MIB	202-208-2523	McDonald Bonnie NCR HAFE Harpers Ferry	304-535-6296
Mays James NCR WESF WHL-Exec	301-436-3211	McDonald David NCR USPP NCP-Central	202-426-6710
Mays Ronnye LLM-ESO 7450 BstnBlvd	703-440-1519	McDonald James R WBR 7061 ms7060-MIB	202-208-3360
Mazzullo Angela FWS 3555 ms3559-MIB	202-208-4596	McDonald Moriba FNP 2251 ms330 NCapSt	202-343-2331
Mazzullo Angela LMS 2306 ms2320-HrndnVa	703-787-1154	McDonald Richard NCR USPP West-Glen	301-492-6293
McAlwee Patricia M WGS 5A204 ms445-RstnVa	703-648-5609	McDonald Rickie NCR CHOH Four Locks Main	301-678-5548
McAvery Maryjon WGS 2C128 ms815-RstnVa	703-648-7169	McDonald Walter H WGS 2P158 ms583-RstnVa	703-648-5122
McBride Debbie BIA 4518 ms4616-MIB	202-208-3606	McDonnell Janet FNP 2280 ms400 NCapSt	202-343-8169
McBryde Michelle Y FNP 2612 ms3310-MIB	202-208-3069	McDonnell Linda J WGS 4C239 ms956-RstnVa	703-648-4390
McCabe Sean NCR GWMP	703-289-2515	McDowell Robert C WGS 3C102 ms926A-RstnVa	703-648-6929
McCain Phyllis OES 7227 ms7229-MIB	202-208-5172	McDowell Sharon M WGS 6A331 ms205B-RstnVa	703-648-7375
McCall Darlene D OIG 303 ms303-WEBB	703-235-9221	McDowney Walter NCR GWMP Turkey Run H	703-289-2550
McCammon JoAnn LMS 2327 ms4030-HrndnVa	703-787-1300	McElrath Susan NCR NACE Bethune Muse	202-332-1233
McCarney Silvia A PPP 5258 ms5258-MIB	202-208-1818	McElroy Leslie W WGS 7A419 ms119-RstnVa	703-648-4354
McCartan Lucy WGS 3D306 ms983-RstnVa	703-648-6905	McEntegart Stephen J LSM 203 ms262-SIB	202-208-2968
McCarthy Daniel LMS 2402 ms2510-HrndnVa	703-787-1360	McFadden Daniel NCR USPP New York Field	718-338-3988
McCarthy Deidre FNP 2255 ms310 NCapSt	202-343-9548	McFadden Gwendolyn S OEPC 2253 ms2340-MIB	202-208-5175
McCarthy Gerard NCR USPP San Fran Field	415-556-5801	McFaul Edward WGS 3A221 ms918-RstnVa	703-648-7126
McCarthy James FNP 2420 ms7244-MIB	202-565-1251	McGant Victor NCR NACE Ft Dupont M	202-472-9192
McCarthy Jill WGS 3A110 ms905-RstnVa	703-648-6696	McGeehin John P WGS 4B101 ms926A-RstnVa	703-648-5349
McCarthy Mary Anne SOL 6430 ms6412-MIB	202-208-5030	McGovern Karla K WGS 6A231 ms213-RstnVa	703-648-6575
McCarthy Sabrina A SOL-DIA 6343 ms6025-MIB	202-219-2139	McGovern Kevin NCR USPP West-Glen	202-269-7435
McCarty Brenda B WGS 3A328 ms909-RstnVa	703-648-6468	McGowan Dawn W NBC-DLS 1737 ms1731-MIB	202-208-7247
McCauley Linda A LSM 237 ms244-SIB	202-208-2627	McGraw Jeff FNP 2625 HERNDON	703-487-9054
McClain Jeannie SOL 6543 ms6557-MIB	202-208-6172	McGreer Michael M WGS 2C404D ms815-RstnVa	703-648-7128
McClanahan Daniel NCR USPP East-Greenbelt	301-344-4250	McGriff Conchetta LLM 302 LSt	202-452-5015
McClellan Carolyn BIA ms4660-MIB	202-208-2753	McGrogan Kyle NCR HAFE Harpers Ferry	304-535-6063
McClelland Linda FNP 2280 ms400 NCapSt	202-343-9544	McGuire Carolyn FWS 300 ms300-WEBB	703-358-2567
McClelland Lindsay FNP 2360 ms3328-MIB	202-208-4958	McGuire Doris M OIG 303 ms303-WEBB	703-235-9221
McClelland Lindsay WGS 3A119 ms908-RstnVa	703-648-6610	Mcgregor Bonnie A WGS 4B100 ms150-RstnVa	703-648-4538
McClenahan Jack NPF 1102 1101 17th St NW	805-640-9457	McHugh Joseph F WGS 6A315 ms205P-RstnVa	703-648-7309
McCloskey Kathi FWS 551 ms520-ARLSQ	703-358-1949	McIntosh Laurie FNP 2625 HERNDON	703-487-9092
McClough Gregory NCR USPP USPP-AOF	202-690-5010	McIntyre Bradford NCR USPP NCP-Central	202-426-6710
McCluney Lisa M NCR A 235	202-619-7200	McIrvin Larry L WGS 2D300B ms560-RstnVa	703-648-4664
McClurg Kimberly B FWS 722 ms700-ARLSQ	703-358-1759	Mciver Jerome H WGS 3C425A ms987-RstnVa	703-648-4940
McConnell Thomas M NCR ACC Annex	202-485-9725	McKallip Thomas E WGS ms437-RstnVa	703-648-4876
McCord Dan A WGS 2A419 ms500-RstnVa	703-648-5551	McKamey Leila J WGS 1A315 ms601-RstnVa	703-648-7428
McCord Kathy NBC-TSD 1447 ms1445-MIB	202-208-3412	McKay Christopher FWS 133 ms132A-WEBB	703-358-1711
McCormack John P WGS 4A304 ms300-RstnVa	703-648-4096	McKee Eleanor FNP 2635 HERNDON	703-487-9339
McCormick Timothy NCR CHOH Palisades Ma	301-413-0719	McKenna Frank PEL 5013 ms5221-MIB	202-208-4980
McCosh Morgan FWS 840 ms840-ARLSQ	703-358-5202	McKenzie Bruce Y WGS 2A318 ms590-RstnVa	703-648-5740
McCrea Richard BIA-NIFC Boise ID	208-387-5558	McKenzie Lori NCR NACE NCP-East	202-690-5185
McCree Darnell NBC-FMS B012 ms1210-MIB	202-208-5157	McKeough Raymond NCR USPP New York Field	718-665-4241
McCrensky Deborah S FWS 651 ms650-ARLSQ	703-358-2386	McKeown Timothy FNP 2275 ms340 NCapSt	202-343-1142
McCulloch Thomas ACHP 803 ms809-OPO	202-606-8505	McKethan Donna PFM 5425 ms5412-MIB	202-208-5224
McCulloch Thomas M WGS 2D208 ms560-RstnVa	703-648-4543	McKinley Michael J WGS 3D110 ms989-RstnVa	703-648-4968
McCullough Roy S WGS 2C310F ms815-RstnVa	703-648-7061	McKinney Sharon L WGS 5A-309 ms447-RstnVa	703-648-5259
McCullough Susan E WGS 6A316 ms205P-RstnVa	703-648-7355	McKnight Beverly A FNP 2652 ms2733-MIB	202-208-3094
McCurry Mick OAS Boise ID	208-387-5770	McKoy Jim FWS 212-A ms212-ARLSQ	703-358-1899
McCandless Ann WGS 4A311 ms303-RstnVa	703-648-4260	McKoy Phyllis LLM 5628 MIB	202-501-2677
McConnell Ann M WGS 3C415B ms926A-RstnVa	703-648-6906	McKoy Thaddeus NCR APG 140	202-619-7311
McDaniel Betty J WGS 6A109 ms209-RstnVa	703-648-7526	McLain Carol J ACHP 809 ms809-OPO	202-606-8503
McDaniel James NCR WHL 344	202-619-6344	McLane Sr Charles E OIG 5347 ms5341-MIB	202-208-4599
McDermott Joseph H OIA 4322 ms4328-MIB	202-208-6816	McLaughlin Marlene A FNP 2622 ms23215-MIB	202-208-7917
McDermott Michael P WGS 7A204 ms119-RstnVa	703-648-5771	McLaughlin Sandra L LMS 2402 ms2510-HrndnVa	703-787-1361
McDiarmid Roy W WGS NMNH	202-357-2780	McLaughlin Wayne FNP 2550 ms2515-MIB	202-565-1029

McLean Deborah M WGS 5A201A ms414-RstnVa	703-648-5311	Mertz Victoria R WGS 2P105H ms559-RstnVa	703-648-5176
McLeese William NCR ROCR Rock Creek Park	202-426-6953	Mervine Peggy L WGS 2P105C ms567-RstnVa	703-648-5182
McLoughlin Jeffrey NCR USPP West-Glen	301-492-6243	Messick Carl R NBC-EPS 1353 ms1366-MIB	202-208-5557
McLanahan Elizabeth LLM 1025 LSt	202-452-7717	Messick Carol Horan WGS 1C202 ms950-RstnVa	703-648-6089
McMahon Michael NCR OMD NCapSt	202-523-5555	Metcalf Markci SOL 6519 ms6530-MIB	202-208-6201
McMahon Paula A WGS 5A109 ms436-RstnVa	703-648-5041	Metzinger Richard NCR OMD NCapSt	202-523-5555
McMahon Sean SIO 6126 ms7229-MIB	202-208-7551	Metzmaker Janice NPF 1102 1101 17th St NW	406-862-7960
McManimon Maura OCL 6255 ms6242-MIB	202-208-7693	Meunier Tony K WGS 2D107 ms521-RstnVa	703-648-4575
McManus Roger E SIO 3056 ms3058-MIB	202-219-0707	Meyer Dirk J NBC-FMS 1222 ms1210-MIB	202-208-4144
McMillian-Johnson Cynthia LMS 4218 ms4230-MIB	202-208-3703	Meyer Dirk J NBC-DFMS 1222 ms1210-MIB	202-208-4144
McMillion Larry A Jr WGS 2B201 ms206-RstnVa	703-648-7082	Meyer Richard F WGS 4C100 ms956-RstnVa	703-648-6502
McNair Barbara J WGS 3D239A ms985-RstnVa	703-648-7952	Meyers Charles R LSM 257 ms262-SIB	202-208-7940
McNally Lawrence NCR USPP USPP-AOF D-5	202-690-5000	Meyers Marilyn NCR AFO 153	202-619-7268
McNally Michael P WGS 5B-341 ms445-RstnVa	703-648-5612	Michael Rorie S PHS-FOH 7045 ms7045-MIB	202-208-7057
McNamara James D WGS ASC ms561-RstnVa	703-648-7843	Michel Sharon PIR 5315 ms5312-MIB	202-208-3321
McNeal James M WGS 3A212 ms954-RstnVa	703-648-6650	Mickelsen Donald P WGS 3D229A ms985-RstnVa	703-648-7941
McNutt Brian C NBC-FMS B012 ms1210-MIB	202-208-5157	Middleton Raymona L PMB 5124 ms5124-MIB	202-208-1738
McNair Patricia L WGS 2C123 ms809-RstnVa	703-648-7190	Middleton Robert W LMS 4214 ms4230-MIB	202-208-3500
Mcneil Loretta E WGS 2C402 ms802-RstnVa	703-648-7171	Midgett Stephanie FNP 2653 ms2227-MIB	202-208-5074
McPhee Anett IDRA B538 ms8251-MIB	202-208-5756	Mierzwa Nancy NCR GWMP Glen Echo Park	301-492-6266
McPherson Marilyn FNP 2628 HERNDON	703-487-9022	Migliaccio Anthony NCR GWMP Parkway Main	703-419-6412
McQueen Revondra WGS 3B122 ms988-RstnVa	703-648-4755	Mihalek Donald NCR USPP San Fran Field	415-556-5801
McRae Michele E WGS 3C410A ms926A-RstnVa	703-648-6349	Mihalik Rita NCR HAFE Harpers Ferry	304-535-6113
McTootle Michael WGS 3A304 ms953-RstnVa	703-648-4939	Mike Darryl BIA-NIFC Dulce NM	505-759-3961
McUsic Molly SIO 6140 ms7229-MIB	202-208-6359	Mike Gloria OS 7045 ms7045-MIB	202-208-7057
Mcwreath Harry C III WGS 2D103 ms521-RstnVa	703-648-5454	Miklosi John B Jr WGS 2P107 ms586-RstnVa	703-648-7581
Meara Pamela A WGS 6A220 ms270-RstnVa	703-648-7647	Miklosi John B WGS 2P107 ms586-RstnVa	703-648-7581
Meara Thomas FNP 2628 HERNDON	703-487-9043	Milam Mary Ann BIA 4513 ms4510-MIB	202-208-5245
Medley Francis NCR GWMP Parkway Main	703-419-6417	Milanovich Jeff WGS 3D301K ms985-RstnVa	703-648-7982
Medlin Jack H WGS 3A316 ms917-RstnVa	703-648-6062	Milazzo Valerie A WGS 2A304 ms590-RstnVa	703-648-4517
Medlin Tina L SOL 6526 ms6530-MIB	202-208-6848	Milburn Billie NCR CHOH Conococheague	301-582-1071
Medlock Kendra R WGS 4A233 ms301-RstnVa	703-648-4044	Miles Laura FWS 600 ms670-ARLSQ	703-358-2368
Meekins Keith L LMS 3306 ms4070-HrndnVa	703-787-1517	Miles Mildred GSA 1B422 ms130-RstnVa	703-648-7519
Mehojah William Sr BIA 3509 ms3512-MIB	202-208-6175	Miles Susan L WGS 2D401 ms509-RstnVa	703-648-5768
Meierling Alzira LSM 223 ms222-SIB	202-208-2704	Miles Virginia G WGS 1B411 ms603-RstnVa	703-648-7474
Meinke Dave LLM-ESO 7450 BstnBlvd	703-440-1560	Milesnick Ted LLM 204 LSt	202-452-7727
Meixner Carlos WGS 1C100 ms507-RstnVa	703-648-6891	Milici Robert C WGS 4C228 ms956-RstnVa	703-648-6541
Melancon Archie P LMS 3120 ms4042-HrndnVa	703-787-1547	Miller Abigail FNP 2301 ms3218-MIB	202-208-4650
Melanson Eugene NCR USPP MIB	202-208-5330	Miller Abigail D POB 4106 ms4116-MIB	202-208-5308
Melius Tom FWS 3253 ms3250-MIB	202-208-6541	Miller Annette BIA 4628 ms4612-MIB	202-219-1644
Mellinger Lawrence SOL 6553 ms6557-MIB	202-208-6172	Miller Bart P SOL 6042 ms6456-MIB	202-208-6967
Melton Debra FNP 2605 ms420 NCapSt	202-343-1006	Miller Bill R WGS 6A113 ms246-RstnVa	703-648-7552
Melzer Mary FNP 2550 ms2520-MIB	202-565-1016	Miller Debra FWS-LE 540 ms520-ARLSQ	703-358-1949
Menacho Hilda LLM-ESO 7450 BstnBlvd	703-440-1566	Miller Delores OIG 5448 ms5341-MIB	202-208-6459
Mendez Silvia LLM-ESO 7450 BstnBlvd	703-440-1530	Miller Delores Alice WGS 2D230 ms558-RstnVa	703-648-6048
Meneely Scott BIA-ER 236 ms260-VaSq	703-235-3120	Miller Denise NCR NACE NCP-East	202-619-7267
Mengel Karen L WGS 6A220 ms270-RstnVa	703-648-7662	Miller Diana O WGS 1B201 ms807-RstnVa	703-648-7181
Mensch Betty NCR USPP USPP-Guard F	202-260-7631	Miller Dorothy BIA-NIFC Boise ID	208-387-5238
Mense Robert S LMS 3310 ms4050-HrndnVa	703-787-1518	Miller Eva C WGS 2P103 ms206-RstnVa	703-648-7032
Mentore-Smith Hope Y WGS 6A206 ms213-RstnVa	703-648-6576	Miller Garland NCR CHOH Four Locks Main	301-678-5548
Menzie William DII WGS 3D324 ms991-RstnVa	703-648-7732	Miller Gerald A WGS 2P112 ms561-RstnVa	703-648-5515
Mercer Juanita NCR NACE Greenbelt Pa	301-344-3948	Miller Hope D WGS 3A340 ms914-RstnVa	703-648-6630
Merk Charles F WGS 5A126 ms437-RstnVa	703-648-5680	Miller Howard G FNP 2540 ms2446-MIB	202-565-1090
Merkle Gretchen NCR USPP San Fran Field	415-556-5802	Miller James NCR USPP Guard Force	202-260-7631
Merrell John E PFM 5428 ms5412-MIB	202-208-4703	Miller Janet FWS 3042-A 3359-MIB	202-208-5624
Merritt Blythe E WGS ASC ms562-RstnVa	703-648-7845	Miller John M OST 5150 ms5140-MIB	202-208-4866
Merryman Margaret M WGS 1D411 ms950-RstnVa	703-648-4397	Miller Kimberly HRM 5025 ms5221-MIB	202-208-1527
Merryman Richard E NCR NACC 112	202-619-7225	Miller Linda J SOL-DIA 6457 ms6456-MIB	202-208-6967

Miller Lisa D WGS 3D239J ms985-RstnVa	703-648-7973	Moeller John J WGS 2A314 ms590-RstnVa	703-648-5752
Miller Lorraine FWS 760-D ms700-ARLSQ	703-358-2081	Moen Lisa K WGS 6A221 ms270-RstnVa	703-648-7605
Miller Mark B NCR USPP San Fran Field	415-556-5801	Mohammed Safiyah OWT 4042 ms4042-MIB	202-789-5090
Miller Martin FWS 434-A ms420-ARLSQ	703-358-2171	Molineaux Sharon V NCR NACE Oxon Cove Pa	301-763-7389
Miller Mary L BIA 4062 ms4058-MIB	202-219-0963	Moll Robert SOL 6528 ms6530-MIB	202-208-5216
Miller Mona L WGS 2A216 ms500-RstnVa	703-648-4130	Molnia Bruce F WGS 3A312 ms917-RstnVa	703-648-4120
Miller M Michael WGS 3D222 ms983-RstnVa	703-648-7716	Monaghan Mark NCR USPP NCP-Central	202-426-6710
Miller Patricia NCR WPP WHL-Presid	202-208-1631	Monroe Betty J PSD 5070 ms5070-MIB	202-208-3493
Miller Paula NCR CHOH Conococheague	301-582-1073	Monroe Bruce G WGS BB303 ms231-RstnVa	703-648-7284
Miller Raymond NCR WPP WHL-Presid	202-208-1631	Monroe Carolyn NCR ANTI Antietam	301-432-4595
Miller Richard O LSM 152 ms121-SIB	202-208-2868	Monroe Dyra FNP 2623 ms3652-MIB	202-565-1154
Miller Richard W PIA 4323 ms4328-MIB	202-208-3556	Montagna Ronald LLM 1000 LSt	202-452-7782
Miller Ronald NCR USPP USPP-TSB	202-619-7007	Montague Lennis L LMS 3120 ms4042-HrndnVa	703-787-1728
Miller Scott SOL- DIA 6042 ms6456-MIB	202-208-5316	Montanic Don BIA Portland OR	503-282-4296
Miller Timothy L WGS 5A404 ms413-RstnVa	703-648-5012	Montes Tony SIO 5252 ms7229-MIB	202-208-4732
Miller Troy R WGS 2C210 ms809-RstnVa	703-648-5383	Montgomery Allan L WGS 6A109 ms210-RstnVa	703-648-7321
Miller William G WGS 2A402 ms519-RstnVa	703-648-6721	Montgomery Dennis BIA-TMIP 4070A ms4070-MIB	202-219-1654
Milline Vernon L NCR WESF WHL-Exec	301-436-3211	Montgomery Elizabeth LMS 4252 ms4230-MIB	202-208-3976
Million Guy P FWS 134 ms132A-WEBB	703-358-1711	Montoya David A OIG 5352 ms5341-MIB	202-208-6752
Mills Clifton NCR CHOH Conococheague	301-582-1070	Montoya Delphine BIA-OFMC Albuquerque NM	505-346-7217
Mills Debra K NCR CATO Catoclin	301-663-9388	Montoya Yolanda BIA-OIRM Refl Bldg	703-860-7709
Mills Gerald NCR ANTI Antietam	301-432-6035	Monzon R Laura WGS 2650 MIB	202-208-4047
Mills Joann FWS 332 ms330-ARLSQ	703-358-2079	Moody Christina FWS 840-F ms820-ARLSQ	703-358-1718
Mills Pamela A NCR USPP USPP Bldg R	202-619-7230	Moody Joan OCO 6225 ms6013-MIB	202-208-3280
Mills Pat FNP 2645 HERNDON	703-487-9325	Moon Robbie LLM-ESO 7450 BstnBlvd	703-440-1618
Mills Rick OAS Boise ID	208-387-5767	Mooney Ross BIA 4527 ms3061-MIB	202-208-5480
Mills Roy W OIG 5549 ms5341-MIB	202-208-5520	Moore Amy B NCR WOTR Wolf Trap Farm Park TTY	703-255-4029
Milosavich Mary A LMS 2327 ms4030-HrndnVa	703-787-1231	Moore Angela K WGS 2B218 ms212-RstnVa	703-648-6679
Milton Anthony NCR NACE Oxon Cove Pa	301-839-1872	Moore Bernie BIA Lakewood CO	303-231-5100
Milton Frederick FWS 623 ms622-ARLSQ	703-358-1816	Moore Carrie OST 5145 ms5140-MIB	202-208-3460
Miner Stephanie FNP 2653 ms2225-MIB	202-208-5074	Moore Chalette T WGS 6A331 ms205K-RstnVa	703-648-7353
Mines Cassandra FNP 3617 ms3606-MIB	202-565-1197	Moore Charles NCR CHOH Palisades Ma	301-413-0719
Minor Ruby C LMS 5607 ms4230-MIB	202-208-2622	Moore Clifford NCR ROCR Rock Creek Park	202-426-6953
Minott Mirna F WGS 3A10D ms915B-RstnVa	703-648-6475	Moore Craig FWS 320-B 322-ARLSQ	703-358-2148
Minter Donald NCR NACC Brentwood-Pa	202-426-6873	Moore Deborah A WGS 7A304 ms105-RstnVa	703-648-4091
Mirabella John LMS 3317A ms4020-HrndnVa	703-787-1607	Moore George W Jr NCR WOTR Wolf Trap Farm	703-255-1841
Mireles Kenneth LMS 4249 ms4230-MIB	202-208-7251	Moore Gerrie L NBC-EPS 1227 ms1366-MIB	202-208-5111
Mitchell Angela J WGS 2D113H ms509-RstnVa	703-648-6294	Moore Gladys V WGS 7A402 ms105-RstnVa	703-648-4431
Mitchell Bryan FNP 2350 ms330 NCapSt	202-343-9558	Moore James NCR USPP New York Field	718-338-3988
Mitchell Diane FNP 2635 HERNDON	703-487-9038	Moore Jane L FNP-RAD 7419 ms7426-MIB	202-208-4205
Mitchell Eric NCR GWMP Parkway Main	703-419-6413	Moore Janet M LMS 2127 ms2050-HrndnVa	703-787-1429
Mitchell Estavia E FWS 322 ms322-ARLSQ	703-358-2148	Moore Jean K WGS 3D229C ms985-RstnVa	703-648-7945
Mitchell Jason NCR NACE Ft Dupont A	202-426-7723	Moore Lanny FWS 100-G ms140-ARLSQ	703-358-1848
Mitchell Ken FNP 2625 HERNDON	703-487-9026	Moore Lewis T WBR 7615 ms7612-MIB	202-208-6703
Mitchell Kookie FNP 2623 ms3648-MIB	202-565-1153	Moore Lynda NCR GWMP Turkey Run H	703-289-2521
Mitchell Maria LSM 210 ms120-SIB	202-208-2865	Moore Margaret A LMS 2120 ms2410-HrndnVa	703-787-1431
Mitchell Paul NCR USPP USPP-AOF	202-690-5000	Moore Micheal FWS 700-F ms700-ARLSQ	703-358-2104
Mitchell Tammy J WGS 2A110 ms518-RstnVa	703-648-5766	Moore Richard F WGS 2B103 ms521-RstnVa	703-648-5623
Mitchell Tracy LSM 334 ms334-SIB	202-208-2965	Moore Ricky L LMS 4013 ms4230-MIB	202-208-3789
Mitchell William NCR GWMP Parkway Main	703-419-6406	Moore Sandra F WGS 1P119 ms-RstnVa	703-648-7052
Mixon M Dineen NCR ROCR Rock Creek Park	202-282-7601	Moore Sharon T WGS 2C409 ms807-RstnVa	703-648-7149
Mixon Mary FWS 600 ms670-ARLSQ	703-358-2260	Moore Sherman NCR GWMP Parkway Main	703-419-6412
Mixon Robert B WGS 3C110 ms926A-RstnVa	703-648-6940	Moore Virginia NBC-DOIU 7124 ms7129-MIB	202-219-2424
Mizell David NCR USPP NCP-Central	202-426-6710	Moore Zachary NCR USPP San Fran Field	415-556-5801
Mlynarski Kenneth W WGS 3B300B ms988-RstnVa	703-648-4919	Mora Anne BIA-EAO 237D ms260-VaSq	703-235-1041
Mobbs Philip M WGS 3D308 ms991-RstnVa	703-648-7740	Mora Gloria BIA 4639 ms4660-MIB	202-208-6179
Mobley Stephanie R WGS 1B418 ms602-RstnVa	703-648-7772	Morales Lawrence NCR USPP San Fran Field	415-556-5801
Moebus Jill K WGS BC214 ms790-RstnVa	703-648-4369	Moran David SOL 6442 ms6456-MIB	202-208-4361

Moran Harriet A WGS 3A327 ms909-RstnVa	703-648-6676	Mortzheim Joseph BIA Lakewood CO	303-959-5270
Moran Maggie BIA Boise ID	208-387-5370	Moseley Joanne M FWS 322-B 322-ARLSQ	703-358-2148
Moran-Gicker Peggy LSM 340 ms334-SIB	202-208-2762	Moser Edward N WGS 2P112 ms561-RstnVa	703-648-6026
Morawski Michael FNP 2628 HERNDON	703-487-9013	Moser Timothy NCR USPP West-Rock	202-426-7717
More Robert S SOL 7458 ms7456-MIB	202-208-6115	Moses Charles L OIG 304 ms304-WEBB	703-235-9231
Moreci Joan P WGS 6A200 ms212-RstnVa	703-648-6605	Moses Lisa FNP 2605 ms3323-MIB	202-501-1281
Morehouse Keith A FWS 110 ms110-ARLSQ	703-358-1784	Moses O'Dell FWS 212-J ms212-ARLSQ	703-358-1717
Moreland Deborah K WGS 2A223H ms511-RstnVa	703-648-5163	Moses-Nedd Cynthia LLM 401 LSt	202-452-5114
Moreland Thomas R Jr WGS 2A105 ms514-RstnVa	703-648-5736	Mosesso John P WGS 4A102 ms300-RstnVa	703-648-4079
Moreno Michael NCR WHVC WHL-Visito	202-208-1631	Moskey Roger A WGS 2D119 ms561-RstnVa	703-648-7814
Moreno Milcah LMS 3314 ms4021-HrndnVa	703-787-1557	Moss Elizabeth ACHP ms809-OPO	202-606-8505
Moresko John C PAM 5521 ms5512-MIB	202-208-5704	Moss Gerard NBC-DLS 1071 ms1731-MIB	202-208-4710
Morford Marvin BIA-NIFC Boise ID	208-387-5726	Moss Kenneth S WGS RC404F ms802-RstnVa	703-648-7242
Morgan Benjamin A III WGS 3C112 ms926A-RstnVa	703-648-6927	Moss Matilde M WGS 3A401 ms918-RstnVa	703-648-6569
Morgan Carla W WGS 2A105C ms514-RstnVa	703-648-4623	Mossburg William NCR USPP NCP-Central	202-426-6710
Morgan Cheri FWS 2058 ms2058-MIB	202-208-4354	Motanic Don BIA Portland OR	503-282-4296
Morgan Cheryl LSM 203 ms210-SIB	202-208-5361	Moton Emma L FWS 380 ms380-ARLSQ	703-358-1802
Morgan David FWS 212-I ms212-ARLSQ	703-358-1728	Mott Lanelle BIA-NIFC Boise ID	208-387-5312
Morgan Gerald MSR WGS ASC ms562-RstnVa	703-648-7897	Mott Seth FWS 110 ms110-ARLSQ	703-358-1784
Morgan Jonathan B WGS 1C400 ms135-RstnVa	703-648-5962	Motter Josephine A POB 4120 ms4116-MIB	202-208-3944
Morgan Kevin H NBC-EPS 1240 ms1366-MIB	202-208-6663	Mouritsen Karen SOL 6518 ms6530-MIB	202-208-5216
Morgan Lawrence NCR GWMP Parkway Main	703-419-6419	Mowad Gary FWS-LE 510-A ms520-ARLSQ	703-358-1949
Morgan Lisa FWS 3359 ms3359-MIB	202-208-4131	Mowen Robert NCR CHOH Four Locks Main	301-678-5548
Morgan Velma OES 7214 ms7229-MIB	202-208-4523	Moy Wai-See WGS 6A206 ms212-RstnVa	703-648-6690
Morgan Virginia L LMS 1326 ms4063-HrndnVa	703-787-1689	Moyle Thomas OIG 5346 ms5341-MIB	202-208-6752
Morganwalp David W WGS ms412-RstnVa	703-648-5720	Mozina Pam D LLM-ESO 7450 BstnBlvd	703-440-1741
Moriarty Kevin FNP 2280 ms400 NCapSt	202-343-9553	Mroczowski Stanley J WGS 4C304 ms956-RstnVa	703-648-6489
Moriarty Regina NCR ROCR Rock Creek Park	202-282-1063	Mueller Julia A L WGS 4B439 ms954-RstnVa	703-648-6254
Moriarty Regina FNP 2645 HERNDON	703-487-9324	Mueller Ken FNP 2622 ms2717-MIB	202-208-7434
Moriarty Tim BIA Lakewood CO	303-969-5270	Mueller Paul NCR CHOH Great Falls	301-413-0721
Morin Rosella BIA-NIFC Boise ID	208-387-5696	Mueller Rea L WGS 2B119B ms508-RstnVa	703-648-5954
Mork Judy LMS 1326A ms4063-HrndnVa	703-787-1774	Mugavin John NCR USPP USPP-Navy Yard	202-426-0866
Morlock Dale FNP 2310 ms2415-MIB	202-208-4258	Mugg Louis NCR USPP San Fran Field	415-556-5801
Mormile Gregory T LMS 2313 ms2200-HrndnVa	703-787-1260	Muhammad Abdul-Hakim NCR GWMP Parkway Main	703-419-6406
Morreale Fred NCR WOTR Wolf Trap Farm Park	703-255-1845	Muir Thomas A WGS 4A121 ms300-RstnVa	703-648-5114
Morrin Larry BIA Minneapolis MN	612-373-1000	Mulcare Michael NCR AIM Anacostia An	202-690-5199
Morris Barbara LLM 501 LSt	202-452-5060	Mulholland David NCR USPP NCP-Central	202-426-6710
Morris Edward FNP 2628 HERNDON	703-487-9042	Mulkearns Frank NCR USPP New York Field	718-338-3988
Morris Loretta Lynn WGS 3C223 ms926A-RstnVa	703-648-6956	Mulkearns Margaret NCR USPP New York Field	718-338-3988
Morris Ray NBC-EPS Twin Cities	612-713-7201	Mullally Celeste L LMS 2107 ms2500-HrndnVa	703-787-1357
Morris RayAnne NIGC 1441 L St NW	202-632-7003	Mullally Vincent FNP 2625 HERNDON	703-487-9310
Morris Sondra OIG 304 ms304-WEBB	703-235-9231	Mullen Robert W PHA 1006 ms1103-BT3	703-235-3750
Morris Stephen FNP 2235 ms3612-MIB	202-565-1183	Mullen Roy R WGS 2A421A ms518-RstnVa	703-648-5590
Morris Wedonna L OIG 5455 ms5341-MIB	202-208-5313	Muller Kit LLM 5660 MIB	202-208-5922
Morris-Crank Shirley A NBC-FnMS 1317 ms1313-MIB	202-208-5798	Muller Richard NCR USPP NCP-Central	202-426-6710
Morrison Marge BIA-ER 204 ms260-VaSq	703-235-2353	Mullin Joseph V LMS 3320 ms4021-HrndnVa	703-787-1556
Morrison Nan LLM 401 LSt	202-452-5004	Mullin Rebecca FWS 222-C 222-ARLSQ	703-358-2287
Morrison Roy LSM 143 ms130-SIB	202-208-2810	Mullins Agnes NCR GWMP Clara Barton	301-492-6246
Morrisette James NCR USPP East-Greenbelt	301-344-4250	Mullins Basil Jr NCR NACC Brentwood-Pi	202-426-6883
Morrissey C James WGS 2P102 ms561-RstnVa	703-648-5088	Mullins Jerry L WGS 2D324 ms521-RstnVa	703-648-5144
Morrissey Eric A WGS 4C318A ms956-RstnVa	703-648-6409	Mullins Ken WGS ms437-RstnVa	703-648-5404
Morrow Duncan FNP 0001 ms3070-MIB	202-219-7271	Mumma Dwight NCR ANTI Antietam	301-432-6035
Morse David E WGS 3D228 ms983-RstnVa	703-648-4994	Mummart Jennifer A FNP 3414 ms3414-MIB	202-208-4986
Mortellaro Melissa A WGS 3B421 ms953-RstnVa	703-648-6157	Munch Brenda E LLM-ESO 7450 BstnBlvd	703-440-1660
Morton Garfield NCR NACE Ft Dupont M	202-426-6911	Munch Raymond FII WGS 5A-219 ms445-RstnVa	703-648-5258
Morton Janet L WGS 3A400 ms918-RstnVa	703-648-6509	Munday Donald NCR USPP New York Field	718-338-3988
Morton Mary C PEP 2251 ms2340-MIB	202-208-3302	Munday Vivian E WGS 4A309 ms303-RstnVa	703-648-4264
Mortzheim Joe Golden CO	303-969-5270	Muniz Nicholas WGS 3D229I ms985-RstnVa	703-648-7980

Munno Nicole B WGS 2B218 ms212-RstnVa	703-648-6735	Nash Marjorie B FWS 3012 ms3012-MIB	202-208-7535
Munsky Richard NCR USPP USPP-Bldg R	202-619-7056	Nash Stephanie M FWS 460-B ms400-ARLSQ	703-358-2183
Murch Richard M Jr WGS 2P158 ms583-RstnVa	703-648-5122	Nash Thomas NCR CHOH Great Falls	301-413-0720
Murdock Cynthia R FNP 2265 ms230 NCapSt	202-343-8142	Nathanson Betty WGS 2A117 ms514-RstnVa	703-648-4576
Murillo Maryanne POB 4121 ms4116-MIB	202-208-5389	Nawrot John NCR USPP USPP Bldg R	202-619-7105
Murphy Dave NCR SP 209	202-619-7405	Nayak Debapriya LMS 2313 ms2200-HrndnVa	703-787-1206
Murphy David A WGS 3B201 ms903-RstnVa	703-648-4350	Naylor John J WGS 6A127 ms209-RstnVa	703-648-7515
Murphy Ellen FWS 740 ms700-ARLSQ	703-358-1937	Neal Darwina NCR SP 209	202-619-7088
Murphy George F WGS 6A455 ms210-RstnVa	703-648-7330	Neatrou Victoria FWS 3544 ms3544-MIB	202-208-4111
Murphy Joe BIA-DAM Refl Bldg	703-860-6860	Nebert Douglas D WGS 2A308 ms590-RstnVa	703-648-4151
Murphy John NCR USPP USPP-West GI	301-492-6293	Nedd Michael LLM 5640 MIB	202-208-7701
Murphy Kathleen FNP 2255 ms310 NCapSt	202-343-2327	Nedrich Douglas M WGS 2P102 ms561-RstnVa	703-648-5154
Murphy Mazie T FWS 380 ms380-ARLSQ	703-358-1742	Needham Trevor NFWF 900 ms1120-CT Ave	202-857-5699
Murphy Patrick OIG 303 ms303-WEBB	703-235-9221	Neely Cynthia LSM 224 ms225-SIB	202-208-2768
Murphy Richard NCR USPP MWRO-WASO	402-221-3439	Negri Mark G WGS 5B350 ms445-RstnVa	703-648-5613
Murphy Rosslyn NBC-DAS 1324 ms1324-MIB	202-208-6722	Neider Thomas NCR USPP West-Rock	202-426-7717
Murray James NCR USPP USPP-AOF SFB	202-690-5080	Neighbors Barry NCR NACE Ft Washington	301-763-4675
Murray James B WGS 3C115 ms926A-RstnVa	703-648-6918	Neison Kimberly WGS 6A158 ms206-RstnVa	703-648-6587
Murray John L NCR WOTR Wolf Trap Farm Park	703-255-1821	Neison Todd E WGS 2B224 ms212-RstnVa	703-648-6925
Murray Kathy D WGS 1A315 ms601-RstnVa	703-648-7408	Nelson Andrea LLM 401 LSt	202-452-5139
Murray Pamela WGS ms424-RstnVa	703-648-6801	Nelson Anthony NCR NACE Ft Dupont M	202-426-6911
Musgrove Cynthia M WGS 3C417 ms987-RstnVa	703-648-4922	Nelson Arthur E WGS 3C100 ms926A-RstnVa	703-648-6948
Musgrove Mary L NBC-FnMS 1749 ms1313-MIB	202-208-7729	Nelson Cathleen NCR NCSO 339	202-619-7050
Musgrove Terri M SOL 7069 ms7456-MIB	202-208-6503	Nelson Clifford M WGS 1C112 ms950-RstnVa	703-648-6080
Musiakiewicz Myra LLM-ESO 7450 BstnBlvd	703-440-1743	Nelson Gerald NCR NACC Brentwood-Ro	202-426-7730
Musick Sherry L WGS 3B120 ms984-RstnVa	703-648-7791	Nelson Jennie L WGS 6A331 ms204-RstnVa	703-648-7381
Musson Rosemary WGS 5A-407 ms413-RstnVa	703-648-5702	Nelson John NCR USPP NCP-Central	202-472-3760
Muzik Timothy L WGS 4B423 ms954-RstnVa	703-648-6176	Nelson Kristen FWS 770-G ms700-ARLSQ	703-358-2104
Myers Cutina M WBR 7556 ms7556-MIB	202-208-7148	Nelson Linda FWS 130 ms300-WEBB	703-358-2565
Myers Cynthia A WGS 2D301 ms560-RstnVa	703-648-6377	Nelson Marjorie FWS 435 ms420-ARLSQ	703-358-2106
Myers Donald NCR NACC Brentwood-Me	202-426-6871	Nelson Michael T WGS 2P138 ms583-RstnVa	703-648-5127
Myers Gregory SIO 6006 ms7229-MIB	202-208-7351	Nelson Wayne NCR NACC Brentwood-Me	202-426-6870
Myers Irene WGS 5B301 ms432-RstnVa	703-648-5867	Nelson Wilke NPF 1102 1101 17th St NW	202-530-1461
Myers Kathlyn NCR USPP USPP Bldg R	202-619-7120	Nephew Mary ISG 2548 ms2542-MIB	202-208-5826
Myers Randolph J SOL 6552 ms6557-MIB	202-208-4338	Nessi Dom BIA 4143 ms4140-MIB	202-208-3567
Myers Walter K LSM 246 ms244-SIB	202-208-2814	Nesslage Bruce PMB 4449 ms4449-MIB	202-208-4093
Myles Anthony NCR NACC Brentwood-Ro	202-426-7730	Nester Gregory NCR USPP USPP-Navy Yard	202-260-8006
Myles Jerome NCR USPP Guard Force	202-260-7631	Nethaway Carole WGS ms405-RstnVa	703-648-7167
N			
Naber MaryAnn ACHP 803 ms809-OPO	202-606-8505	Nethaway Charles D Jr WGS 6A202 ms206-RstnVa	703-648-7077
Nadeau Tracie WGS 1B219 ms430-RstnVa	703-648-5987	Neudorfer Wolfgang E PHA 1020 ms1103-BT3	703-235-3750
Nader George NCR USPP USPP-AOF	202-690-5000	Neuzil Christopher E WGS ms431-RstnVa	703-648-5880
Naeser Charles W WGS 3C210 ms926A-RstnVa	703-648-6964	Neuzil Sandra G WGS 4C232 ms956-RstnVa	703-648-6443
Naeser Nancy D WGS 3C128 ms926A-RstnVa	703-648-5328	Neverdon Garry E WGS 1P107 ms815-RstnVa	703-648-7068
Naftzger Mark D WGS 2A306 ms511-RstnVa	703-648-4653	Nevitte Bridget D BIA-IACB 4240 ms4004-MIB	202-208-3234
Nagel Mary LLM 501 LSt	202-452-7765	Newbold Linda FNP 2605 ms3313-MIB	202-501-1395
Nagel Steven A WGS 6A109 ms209-RstnVa	703-648-7509	Newby Kai POB 4119 ms4116-MIB	202-208-4825
Naghdi Feri WGS 3D337K ms985-RstnVa	703-648-7981	Newby-Baker Trina LLM 406 LSt	202-452-0373
Nagle Christine NIGC 1441 L St NW	202-632-7003	Newcastle Mark FWS 3542 ms3544-MIB	202-208-4111
Naieem Najia WGS 2A117 ms518-RstnVa	703-648-4230	Newell Mitchell NCR ROCR Rock Creek Park	202-426-6953
Nail Charles NCR USPP NCP-Central	202-472-3760	Newell Wayne L WGS 3B114 ms926A-RstnVa	703-648-6991
Naley Martha FWS 400-C ms400-ARLSQ	703-358-2201	Newland Amy B WGS 2B311 ms431-RstnVa	703-648-5991
Napoli Richard NCR WESF WHL-Exec	301-436-3211	Newman Alberta C NCR ROCR Rock Creek Park	202-426-6953
Naranjo Allen NBC-DOIU 7121 ms7129-MIB	202-208-7618	Newman Barbara J WGS 2B406 ms508-RstnVa	703-648-4625
Naser Kenneth D PEP 2356 ms2340-MIB	202-208-3901	Newman Carolyn BIA 4625 ms4660-MIB	202-208-2473
Nash Janis C WGS 1A326 ms601-RstnVa	703-648-7423	Newman Carolyne FWS 634 ms634-ARLSQ	703-358-1714
		Newman David E WGS BC214 ms790-RstnVa	703-648-4363
		Newman Dereke NCR NACE Ft Dupont M	202-426-1817
		Newman Domic NCR NACC E Potomac-Gr	202-426-6786

Newman Harold R WGS 3B310 ms991-RstnVa	703-648-7742	Nolin Chris FWS 331 ms331-ARLSQ	703-358-2374
Newman Jason NCR ROCR Rock Creek Park	202-426-6953	Noll Mary B WGS 6A306 ms205C-RstnVa	703-648-7376
Newman Joseph NCR GWMP Parkway Main	703-419-6417	Norcome Lawanda M Sol-DMR 6312 ms6312-MIB	202-208-4671
Newman Larry NCR GWMP Parkway Main	703-419-6434	Nord Gordon L Jr WGS 4C306 ms956-RstnVa	703-648-6745
Newman Leslie NCR GWMP Turkey Run H	703-285-2594	Nordstrom Kurt NBC-FMS B012 ms1210-MIB	202-208-5157
Newman Matthew NCR NACC Central-Spec	202-426-6790	Nordwall Wayne BIA-HOO PHOENIX AZ	602-379-6600
Newman Milton NCR WPPD WHL-Presid	202-755-7798	Norman Gregory NCR USPP New York Field	718-351-2552
Newman Robert NCR WPP WHL-Presid	202-208-1631	Norman Harry NCR USPP New York Field	718-338-3988
Newman Sherri Ly WGS 6A313 ms205C-RstnVa	703-648-7485	Norman Sal NCR USPP New York Field	718-338-3958
Newman Steve NCR NACC E Potomac-Gr	202-426-6787	Norman Sharon SIO 6123 ms7229-MIB	202-208-5647
Newman William I NCR NACC NCP-Central	202-485-9873	Norris Edward L WGS 2B200 ms213-RstnVa	703-648-7247
Newnam Everett LLM-ESO 7450 BstnBlvd	703-440-1573	Norris Janet LLM-ESO 7450 BstnBlvd	703-440-1582
Newr Deborah LLM 204 LSt	202-452-7753	Norris J Michael WGS 5A-106 ms415-RstnVa	703-648-5304
Newson Aquanetta OIG 5354 ms5341-MIB	202-208-4618	North David PIA 4317 ms4328-MIB	202-208-3003
Newton Todd NCR USPP San Fran Field	415-556-5801	Northington John LLM 5635 MIB	202-452-4731
Ng Vesna K NBC-FnMS 1747 ms1313-MIB	202-219-0872	Northington John W B LM 6617 ms6628-MIB	202-208-4731
Nguyen Kim FNP 2635 HERNDON	703-487-9340	Norton Barbara J WGS 2C403 ms802-RstnVa	703-648-7165
Nguyen Lan FWS 340 ms340-ARLSQ	703-358-1729	Norton Brian C WGS 5B132 ms432-RstnVa	703-648-5978
Nguyen Tan Van WGS 2B201 ms213-RstnVa	703-648-7117	Norton Fran NCR GWMP Glen Echo Park	301-492-6663
Nguyen Thao FNP 2645 HERNDON	703-487-9147	Norton Shawn FNP 2420 ms7251-MIB	202-565-1245
Nguyen Toan FWS 634 ms634-ARLSQ	703-358-1733	Norton Wendy E WGS 7A302b ms409-RstnVa	703-648-6845
Nicholas David BIA 4550 ms2607-MIB	202-208-5787	Nosal Dorothy E LMS 2126 ms2410-HrndnVa	703-787-1396
Nicholas Evelyn T BIA-ER 256 ms260-VaSq	703-235-2997	Noserale Diane M WGS 3B415 ms953-RstnVa	703-648-4333
Nicholas John C BIA 250 ms250-VaSq	703-235-0655	Nouri Matin LSM 134 ms130-SIB	202-208-2607
Nicholas Sara NFWF 900 ms1120-CN Ave	717-796-0307	Novak James NCR WHL 353	202-619-6344
Nichols Cathy FNP 0001 ms3100-MIB	202-208-4621	Nowak Kathleen Mary WGS 2A105G ms514-RstnVa ..	703-648-6286
Nichols James D SIO 6124 ms7229-MIB	202-208-7551	Nowakowski Judy J WGS 2A223A ms511-RstnVa	703-648-4554
Nichols Lindsay R WGS 6A133 ms207-RstnVa	703-648-7339	Nowakowski Peter III WGS ASC ms521-RstnVa	703-648-7882
Nichols Mathew NCR USPP East-Greenbelt	301-344-4250	Null Druscilla J ACHP 803 ms809-OPO	202-606-8505
Nichols Samuel NCR NACC Brentwood-Fa	202-426-6860	Nunez Roland NCR USPP NCP-Central	202-426-6710
Nichols Wendy M WGS 2P132D ms583-RstnVa	703-648-5064	Nunn Bill LLM 302 LSt	202-452-5102
Nicholson Owen P OIG 304 ms304-WEBB	703-235-9231	Nussbaum-Pollack Karen FNP 2653 ms2316-MIB	202-208-3298
Nicholson Suzanne W WGS 4C226 ms954-RstnVa	703-648-6344	Nweke Ruby D WGS 1B418 ms602-RstnVa	703-648-7770
Nickels Marilyn LLM 204 LSt	202-452-0331	Nwosu Dioma NFWF 900 ms1120-CN	202-857-5102
Nicodemus Joe NCR ANTI Antietam	301-432-4115	Nyce John NBC-DAS 1340 ms1324-MIB	202-208-3932
Nicoletti John NCR USPP New York Field	718-338-3988	Nygren Andrea LLM-ESO 7450 BstnBlvd	703-440-1680
Nicoll Jill NPF 1102 1101 17th St NW	202-530-1472		
Nieman Brand PPA 4452 ms4426-MIB	202-208-4923		
Niemi Steven NCR USPP NCP-Central	202-426-6710		
Nieto William Jr NCR FDEO 105	202-619-7020		
Nieves Kevin NCR USPP NCP-Central	202-426-6710		
Nims-Elliot Robin FWS 464-B ms400-ARLSQ	703-358-2183	O'Brien Bob FNP 2550 ms2524-MIB	202-565-1017
Nitta Kendra E SOL-DMR 6412 ms6412-MIB	202-208-5044	O'Brien Cheryl R WGS 1C402 ms507-RstnVa	703-648-5929
Nix Lynda LLM-ESO 7450 BstnBlvd	703-440-1593	O'Brien Deborah D LMS 3314 ms4020-HrndnVa	703-787-1579
Nixon Bruce NCR USPP West-Rock	202-426-7716	O'Brien Patricia NCR USPP USPP Bldg R	202-619-7105
Nixon Darnette A WGS 5A-209 ms445-RstnVa	703-648-5706	O'Brien Patrick NCR USPP East-Greenbelt	301-344-4250
Njemanze Sharon FNP 2653 ms2255-MIB	202-208-5075	O'Brien Reida M WGS 1A315 ms601-RstnVa	703-648-7406
Noble Bruce NCR HAFE Harpers Ferry	304-535-6158	O'Brien Richard J OIG 304 ms304-WEBB	703-235-9231
Nobles Gary A WGS 3C413 ms903-RstnVa	703-648-4340	O'Brien Tim M WGS 1B219 ms430-RstnVa	703-648-6989
Noel Wanema BIA 250 ms250-VaSq	703-235-0655	O'Connell Michael E WGS ms431-RstnVa	703-648-5822
Noey Kimberly A WGS 2D222 ms521-RstnVa	703-648-5570	O'Connor Richard J FNP 2270 ms300 NCapSt	202-343-3901
Nofs M Marie WGS 4C242 ms956-RstnVa	703-648-6407	O'Connor Robert NCR USPP San Fran Field	415-556-5801
Noguchi George FWS 325 ms322-ARLSQ	703-358-2148	O'Donnell Bryan M OIG 304 ms304-WEBB	703-235-9231
Noguera Anita FWS 3024 ms3359-MIB	202-219-1837	O'Donnell John C WGS 2C202A ms809-RstnVa	703-648-7070
Nolan Bernard T WGS 5B324 ms-RstnVa	703-648-5666	O'Hara Kerry SOL 6444 ms6456-MIB	202-208-6967
Nolan Donald LSM 258A ms262-SIB	202-208-2534	O'Kelley James T Jr WGS 2B320 ms508-RstnVa	703-648-4522
Nolan Jacqueline NCR GWMP Turkey Run H	703-285-2952	O'Malley Josefa SOL 6550 ms6557-MIB	202-208-4338
Nolan Jacqueline V WGS 5B402 ms-RstnVa	703-648-5709	O'Meara Michele L WGS 5A231 ms442-RstnVa	703-648-5042
		O'Meara Timothy P WGS 1D425 ms950-RstnVa	703-648-4456
		O'Neal Michael NCR USPP San Fran Field	415-744-3921

O'Neil Roy WGS 3C425 ms988-RstnVa 703-648-4940
 O'Neill Carmen WGS 1C204 ms950-RstnVa 703-648-6095
 O'Neill Ronald C WGS 2B200 ms213-RstnVa 703-648-7255
 O'Neill Stephen NCR USPP USPP-AOF RTG 202-426-6710
 O'Quin Troy OES 7024 ms7229-MIB 202-208-3800
 O'Quinn Jay FNP 2635 HERNDON 703-487-9054
 O'Toole Jeanne NCR USPP USPP Navy Yard 202-260-7852
 O'Toole Kathryn S LSM 213 ms210-SIB 202-208-2533
 Oakes Brenda J WGS BC214 ms790-RstnVa 703-648-4378
 Oakes David L WGS 2P105 ms559-RstnVa 703-648-5060
 Ober Joyce A WGS 3D222 ms983-RstnVa 703-648-7717
 Oberholtzer Stephen FWS-LE 510C 520-ARLSQ 703-358-1949
 Obermeier Stephen F WGS 4C256 ms955-RstnVa 703-648-6791
 Obusek Joseph J Jr WGS 6A221 ms270-RstnVa 703-648-7620
 Ocetnik Michael A NCR USPP USPP-AOF D-5 202-690-5000
 Oden Daisie M WGS 5A419 ms420-RstnVa 703-648-5021
 Oden Lesley E PFM 5421 ms5412-MIB 202-208-6225
 Odom Kelly LLM 202-452-5028
 Offley Susan SOL-DIA 6041 ms6456-MIB 202-208-4388
 Offutt Joseph NCR ROCR Rock Creek Park 202-426-6953
 Ogburn Erin WGS 5A-326 ms403-RstnVa 703-648-5254
 Ogburn-Evans Teresa NBC-FnMS 1743 ms1313 202-208-3399
 Ogletree Michael J WGS 2P102 ms561-RstnVa 703-648-5522
 Ogrosky Charles E WGS ASC ms562-RstnVa 703-648-7880
 Ogrosky Lesley WGS 2B312B ms508-RstnVa 703-648-5588
 Okolie Angela FWS 333 ms330-ARLSQ 703-358-2079
 Olenik Kathy A LMS 4224 ms4230-MIB 202-208-5565
 Olfus Stephen NCR USPP USPP Bldg R 202-690-7105
 Olinger Harry NCR NACC Brentwood-Ro 202-426-7730
 Oliver Frank NCR USPP USPP-AOF D-5 202-690-5000
 Oliver Marcia L LMS 3327 ms4023-HrndnVa 703-787-1043
 Oliver William A Jr WGS E305 NMNH 202-343-3523
 Olmsted Jerry FWS 600 ms670-ARLSQ 703-358-1725
 Olsen Einar NCR ORS 357 703-619-7065
 Olson Andrea FWS Boise ID ms670-ARLSQ 208-387-5597
 Olson Charlotte L OIG 5562 ms5341-MIB 202-208-5520
 Olson Donald W WGS 3D300 ms983-RstnVa 703-648-7721
 Olsson Jonathan T WGS MIB 202-663-2026
 Ondek Leslie H SIO 6124 ms7229-MIB 202-208-5504
 Ondrusek Debbie LMS 2117 ms2430-HrndnVa 703-787-1416
 Onolfi Frank NCR USPP IAU 301-436-8175
 Opeka James G WGS 2B218 ms212-RstnVa 703-648-6529
 Orem William H WGS 4B306 ms956-RstnVa 703-648-6273
 Organ Jeanette NCR AHR 244 202-205-0405
 Orlando Cindy FNP 2410 ms7311-MIB 202-565-1212
 Orlando William NCR CHOH Western MD D 301-432-6348
 Orman Elizabeth LMS 2121 ms2400-HrndnVa 703-787-1452
 Ormont Wendy FNP 2230 ms3625-MIB 202-565-1184
 Orndorff Randall C WGS 3C136 ms926A-RstnVa 703-648-4316
 Orndorff William NCR CHOH Cumberland V 301-722-8226
 Orr Linda FNP 2635 HERNDON 703-487-9123
 Orr Virginia OWT 4042 ms4042-MIB 202-789-5090
 Orrison Tracy L WGS 1A315 ms601-RstnVa 703-648-7472
 Ortiz Bryan BIA 4542 ms4542-MIB 202-208-3710
 Ortiz James PEP 2355 ms2340-MIB 202-208-7553
 Orton Charles NCR USPP West-Rock 202-426-7716
 Osborne C Sanna NCR WHL 344 202-619-6344
 Osborne Shonta E WGS 3D239O ms985-RstnVa 703-648-7971

Oshiver Sherry J WGS 7A112 ms119-RstnVa 703-648-4448
 Osmint Jeffrey B WGS 3B300G ms988-RstnVa 703-648-4917
 Oster Robert NCR USPP NCP-Central 202-426-6710
 Osterman Lisa E WGS 4B406 ms926A-RstnVa 703-648-6063
 Ostrander Jamie InCrftShp ms1023-MIB 202-208-4056
 Ott Stuart A OS-NBC 1449 ms1445-MIB 202-208-4155
 Ottenheimer Edward OIG 5453 ms5341-MIB 202-208-3272
 Otto Charles NCR OPH 361 202-619-7070
 Ouellet Ronald H WGS 6A310 ms205A-RstnVa 703-648-7377
 Outlaw Gary NCR NACC Mall Operations 202-426-6841
 Oviatt Mark FNP 2250 ms2531-MIB 202-565-1206
 Oviatt Mark L FNP 2531 ms2531-MIB 202-565-1206
 Ovoss Avis C OIG 304 ms304-WEBB 703-235-9231
 Owen Robbin M NCR NACC 112 202-619-7225
 Owen Shellie NIGC 1441 L St NW 202-632-7003
 Owens Brenda F LMS 2310 ms2330-HrndnVa 703-787-1234
 Owens Glenda H SOL 6314 ms6312-MIB 202-208-4671
 Owens Mary Louise WGS 7A315 ms105-RstnVa 703-648-4444
 Owens Rosa FWS 540 ms520-ARLSQ 703-358-1949
 Owens Scott NCR USPP East-Greenbelt 301-344-4250
 Owens Tracey L WGS 6A231 ms206-RstnVa 703-648-6729
 Ozgar Sandra NCR USPP New York Field 718-338-3988

P

Paccione Jeffrey NCR USPP NCP-Central 202-426-6710
 Pace James I IIT 2468 ms2472-MIB 202-208-3338
 Pacella Lorene C WGS 2P101 ms559-RstnVa 703-648-4507
 Pacific Robert FWS 100-B ms140-ARLSQ 703-358-1845
 Packard Patricia H WGS 3A438 ms908-RstnVa 703-648-6691
 Padberg Paul NCR USPP NCP-Central 202-426-6710
 Padbury Harry M WGS 5A328 ms403-RstnVa 703-648-5240
 Padden Thomas J WGS 2B121 ms558-RstnVa 703-648-4330
 Padgett Carol L WGS 3A423 ms906-RstnVa 703-648-6517
 Padgett Casey SOL 6426 ms6412-MIB 202-208-4506
 Padgett R Scott WGS 4A401 ms433-RstnVa 703-648-5802
 Padovani Elaine R WGS 3A206 ms911-RstnVa 703-648-6638
 Paegle Ilmar NCR USPP West-Glen 301-492-6293
 Paeth Elinor G SOL 6413 ms6412-MIB 202-208-4379
 Page Mary A WGS 6A221 ms270-RstnVa 703-648-7673
 Page Paul SIO 6006 ms7229-MIB 202-208-7351
 Pagliaro Salvatore NCR USPP New York Field 718-338-4241
 Paige James NCR GWMP Arlington Ho 703-557-0614
 Painter David W WGS 2A323 ms590-RstnVa 703-648-5513
 Palisoul Alan SOL 6551 ms6557-MIB 202-208-6172
 Palk Joseph FNP 2645 HERNDON 703-487-9153
 Pallister John S WGS 3A104 ms908-RstnVa 703-648-6960
 Palmer Carolyn FWS 3454 ms3458-MIB 202-208-4562
 Palmer Curtis A WGS 4C258 ms956-RstnVa 703-648-6185
 Palmer Harriet GSI-CAF Bsmt-MIB 202-347-7657
 Palmer Paul NCR CHOH Palisades Ma 301-413-0719
 Palmquist Donald A WGS 6A312 ms205-RstnVa 703-648-7374
 Palucho-Totten Dora NCR USPP USPP Bldg R 202-619-7001
 Panagiotopoulos George NCR USPP USPP-AOF D-5 202-690-5000
 Panarello Lori NCR USPP West-Glen 301-492-6293
 Panek Frank M FWS 810-D ms820-ARLSQ 703-358-1715
 Pangle Karen B WGS 4C119 ms954-RstnVa 703-648-5801
 Pankas James NCR USPP East-Greenbelt 301-344-4250

Paone Gabe J PEL 5215 ms5221-MIB	202-208-7960	Payton Adam C WGS 4C245 ms956-RstnVa	703-648-6420
Papa Michael NCR ROCR Rock Creek Park	202-426-6953	Payton Karlyn S NCR USPP USPP Bldg R	202-619-7247
Papp John F WGS 3D100 ms989-RstnVa	703-648-4963	Peacock Bruce FNP 2310 ms2417-MIB	202-208-3563
Pappas Chris L NCR USPP New York Field	718-338-4241	Peacock Gary W NBC-FMS 1221 ms1210-MIB	202-208-7560
Paquette Rebecca A WGS 3A313 ms917-RstnVa	703-648-6046	Peake Sue OCL 6252 ms6242-MIB	202-208-7693
Paquin Kenneth BIA Albuquerque NM	505-248-7198	Pearce Hardy FWS 760-G 725-ARLSQ	703-358-1709
Paraggio Paul R WGS 2C401F ms815-RstnVa	703-648-6570	Pearce Hardy L WGS 4A130 ms300-RstnVa	703-648-4085
Pareja Elvie FNP 2635 HERNDON	703-487-9337	Pearl Joan FNP 2625 HERNDON	703-487-9129
Paris Toni FWS 723 ms730-ARLSQ	703-358-1754	Pearsall Glenda D WGS 2B200 ms213-RstnVa	703-648-6577
Park Anne OES 7225 ms7229-MIB	202-208-5041	Pearsall Richard A WGS 2A206 ms511-RstnVa	703-648-4532
Park David C FNP 2420 ms7245-MIB	202-565-1255	Pearson Jeanna FWS 308 ms308-WEBB	703-358-1743
Park Erica L WGS 2C123 ms809-RstnVa	703-648-6008	Pearson Richard FNP 2635 HERNDON	703-487-9117
Park Sharon FNP 2255 ms200 NCapSt	202-343-9584	Peavy Angela D WGS 2646 MIB	202-208-3888
Park Suzanna I OIG 304 ms304-WEBB	703-235-9231	Peay Carol FNP 2645 HERNDON	703-487-9141
Parker Francis LIB-CON 1153 ms1151-MIB	202-208-3309	Peck Dallas WGS 3B102 ms953-RstnVa	703-648-6448
Parker Janet Lee WGS 2P102 ms561-RstnVa	703-648-4160	Peck Deboah E FNP 2301 ms3021A-MIB	202-208-4624
Parker Kenneth NCR NACC Brentwood-St	202-426-6875	Pectol MaryLou D WGS 3A408 ms912-RstnVa	703-648-6616
Parker Mary M NCR USPP USPP Bldg R	202-619-7056	Peel Kendra FNP 2605 ms3314-MIB	202-208-3067
Parker Patricia L FNP 2205 ms3410-MIB	202-208-5475	Peer Michael NCR USPP USPP-AOF	202-690-5000
Parker Quentin NBC-FMS B143 ms1210-MIB	202-208-3869	Pegula Thomas NCR USPP FLETG-Brun	912-267-2489
Parker Robert NCR USPP Rock Creek S	202-426-7716	Pekarik Amy L WGS 5A407 ms413-RstnVa	703-648-5701
Parkinson Mary FWS 300 ms300-WEBB	703-358-2255	Pellegrino Peter NCR USPP USPP Bldg R	202-619-7043
Parks David SOL 6324 ms6312-MIB	202-208-4671	Pelletier Michelle NBC-DOIU Albuquerque NM	505-346-2799
Parks Doris A WGS 5A318 ms420-RstnVa	703-648-6685	Pellinger Thomas NCR USPP New York Field	718-338-4252
Parks Terry BIA 4642 ms4640-MIB	202-208-5819	Pena JoAnn FNP 2430 ms7424-MIB	202-565-1105
Parnes Sarah E WGS ms432-RstnVa	703-648-5838	Pena Sara LLM 204 LSt	202-452-5040
Parramore Laury FWS 133A 132A-WEBB	703-358-1711	Pendland Starr BIA-EAO 260-VASQ	703-235-3077
Parrette Bernard V PHA 1032 ms1103-BT3	703-235-3813	Pendleton Jerry A FNP 0050 ms2246-MIB	202-565-1282
Parrish Deana BIA-NIFC Boise ID	208-387-5149	Peng Linda Kathleen WGS 2A420 ms500-RstnVa	703-648-7025
Parrish Jean PMB 5123 ms5123-MIB	202-208-7966	Penland Storr BIA-ER 242 ms260-VaSq	202-208-3077
Parrott Diane NCR ROCR Rock Creek Park	202-426-6953	Penn Kizzy WGS ms406-RstnVa	703-648-5243
Parrotte Willis Jr NCR WHD WHL-White	202-456-2586	Penn Lorilee C WGS 1A336 ms601-RstnVa	703-648-7447
Parsky Keith PIA 4317 ms4328-MIB	202-208-4070	Penn Stan LLM 406 LSt	202-452-5027
Parson Deborah SIO 5100 ms5100-MIB	202-208-6291	Pennington Vickie NCR USPP San Fran Field	415-556-5801
Parsons J Robert NCR NACC Administration	202-485-9880	Penny Gail Lee WGS 2P158 ms583-RstnVa	703-648-5122
Parsons Jerome NCR USPP Guard Force	202-260-7631	Penny Roland NCR NACC Brentwood-Ro	202-426-7730
Parsons John NCR SD 220	202-619-7025	Penny Thomas NCR NACC Brentwood-Ro	202-426-7730
Pasquariello Joy E LLM-ESO 7450 BstnBlvd	703-440-1719	Penrod Matthew NCR GWMP Arlington Ho	703-557-0614
Pastore Julia R WGS 2B120 ms542-RstnVa	703-648-4790	Peper John D WGS 3C100 ms926A-RstnVa	703-648-6332
Pataluna Tammy PAM 5519 ms5512-MIB	202-208-4080	Pepper Judith Ann WGS 6A221 ms270-RstnVa	703-648-7626
Pate Marcie NIGC 1441 L St NW	202-632-7003	Percious Donald J WGS 4A200 ms955-RstnVa	703-648-6737
Patrick Carol L WGS 6A311 ms205P-RstnVa	703-648-7349	Perdew Barbara NCR GWMP Great Falls	703-285-2966
Patrick Gordon K NBC-FMS 1218 ms1210-MIB	202-208-6412	Pereira Charles NCR USPP USPP-AOF Tra	202-690-5004
Patterson Ajamu WBR 7061 ms7060-MIB	202-208-5260	Perera Cynthia PPA 4061 ms4426-MIB	202-219-0537
Patterson Glenn G WGS 5A-135 ms412-RstnVa	703-648-6876	Perez Benito FWS 510-H 520-ARLSQ	703-358-1949
Patterson Jim NCR CHOH Rileys Lock	301-427-1354	Perkins Christopher NCR USPP NCP-Central	202-426-6710
Patterson Omar D WGS 1C100 ms507-RstnVa	703-648-6889	Perkins James NCR USPP Guard Force	202-260-7631
Patterson Patrick BIA 2626 ms2626A-MIB	202-219-0822	Perkins Luther FWS 340 ms340-ARLSQ	703-358-1729
Patterson Shelley L NBC-TSD 1414 ms1414-MIB	202-208-6639	Perkins Sandra L OIG 5354 ms5341-MIB	202-208-4252
Pattison Malka LLM 1075 LSt	202-452-5063	Perkins Vera T WGS 1C100 ms558-RstnVa	703-648-5537
Paul Samuel L OIG 304 ms304-WEBB	703-235-9231	Perlinski Chester NCR USPP West-Glen	301-492-6293
Pavek Gary LLM 204 LSt	202-452-7797	Perreca Denise WGS ASC ms562-RstnVa	703-648-7923
Pavich Milan J WGS 4B402 ms955-RstnVa	703-648-6963	Perry Cyndi FWS 634-A ms634-ARLSQ	703-358-2432
Pawley Steve LMS 3406 ms4060-HrndnVa	703-787-1775	Perry DeWayne NCR NACE Ft Dupont M	202-426-6911
Payne Barbara OCO 7013A ms6013-MIB	202-273-3147	Perry George NCR ROCR Rock Creek Park	202-426-6953
Payne Cassandra NCR ROCR Rock Creek Park	202-426-6953	Perry L Tony SOL 6025-A ms6025A-MIB	202-208-3573
Payne Rebecca FNP 2625 HERNDON	703-487-9009	Perry Margaret R WGS 4C128 ms954-RstnVa	703-648-4392
Payne Roger L WGS 2B408 ms523-RstnVa	703-648-4544	Perry Mary L NCR NACE Bethune Muse	202-332-1233

Perry Matthews FNP 2625 HERNDON	703-487-9068	Piehuta Joe FWS 870-A 870-ARLSQ	703-358-2519
Perry Michael BIA-OFMC Albuquerque NM	505-346-7214	Pierce Alycon BIA ms4660-MIB	202-208-2775
Perry Shealler B NBC-FnMS 1419 ms1313-MIB	202-208-5292	Pierce Brenda S WGS 4B324 ms956-RstnVa	703-648-6421
Perryman Norma NCR PRWI Prince William	703-221-4706	Pierce Frances W WGS 3A122 ms915A-RstnVa	703-648-6472
Persaud Vishnu FNP 2410 ms7322-MIB	202-565-1222	Pierce Herbert A WGS 4C404 ms954-RstnVa	703-648-6493
Pescitani Stacey M WGS 6A331 ms205-RstnVa	703-648-7361	Pierce Jonathan NCR USPP West-D-3	202-426-0615
Petacchi Erica WBR 7654 ms7639-MIB	202-208-3368	Pierce Lunda Sue NBC-FMS 1221 ms1210-MIB	202-208-7560
Peters Faith D WGS 6A331 ms204-RstnVa	703-648-7389	Pierce Sharla R WGS 5B301 ms432-RstnVa	703-648-5808
Peters James G WGS 7A308 ms409-RstnVa	703-648-6843	Pierce-McManamon Francis FNP 2275 ms340 NCapSt	202-343-4101
Peters Kristen OCL 6250 ms6242-MIB	202-208-4615	Pieritz Joyce D WGS 1A316 ms601-RstnVa	703-648-7432
Peterson Barbara LLM 302 LSt	202-452-5107	Pierre Adam SOL 7440 ms7456-MIB	202-208-4691
Peterson Donald J FWS 460-B ms400-ARLSQ	703-358-2183	Pierre Richard A WGS 4C225 ms956-RstnVa	703-648-6527
Peterson Jack LLM 204 LSt	202-452-5082	Pierskalla Nancy BIA 2070A ms2070-MIB	202-219-4066
Peterson John FNP 2550 ms2506-MIB	202-565-1021	Pieters Circee FWS 520-F 520-ARLSQ	703-358-1949
Peterson John NIGC 1441 L St NW	202-632-7003	Pietschmann Joy FNP 2450 ms7321-MIB	202-565-1032
Peterson John K PAM 5515 ms5512-MIB	202-208-7269	Pietschmann Joy M FNP 7321 ms7321-MIB	202-565-1050
Peterson Pete FWS 140 ms140 ARSLQ	703-358-1853	Pigford Lula J LSM 335 ms334-SIB	202-208-2797
Peterson Yolanda M OCL 6248 ms6242-MIB	202-208-6797	Piland Richard FWS 212 ms212-ARLSQ	703-358-5301
Peterson-Joy Jackie WBR 7547 ms7557-MIB	202-208-4541	Pilgram LYNN NCR NACE East-Greenbelt	301-344-3948
Petit Daniel R WGS 4A231 ms300-RstnVa	703-648-4066	Pillera Joseph S WGS 2A114 ms518-RstnVa	703-648-5749
Petrucci Dale NCR CHOH C&O Canal NH	301-714-2210	Pillera Margaret B WGS 2D232 ms558-RstnVa	703-648-7102
Pettiford Arthur NCR USPP USPP Bldg R	202-401-1023	Pimble Susan E WGS 6A402 ms205B-RstnVa	703-648-7358
Pettinger Lawrence R WGS 2A320 ms590-RstnVa	703-648-4519	Pine Bob FWS 452-G ms420-ARLSQ	703-358-2106
Pettitt Alvin NCR GWMP Parkway Main	703-419-6416	Pinkerton James E FWS 222-B 222-ARLSQ	703-358-2508
Pettitt Claude E WGS 2P150 ms583-RstnVa	703-648-5167	Pinkney Sylvia LSM 120 ms120-SIB	202-208-2817
Pettyjohn R David NBC-TSD 1544 ms1540-MIB	202-208-5770	Piper Jason H WGS ASC150 ms562-RstnVa	703-648-7853
Peyton Jacqueline D WGS 2D113D ms509-RstnVa	703-648-5058	Pisut Christine F WGS 3D301J ms985-RstnVa	703-648-7967
Peyton Tom NCR WPPD WHL-Presid	202-208-1631	Pitcaithley Dwight FNP 2280 ms400 NCapSt	202-343-8167
Pfancuff William S PIR 5312 ms5312-MIB	202-208-6194	Pitkin Barbara PPA 4442 ms4426-MIB	202-208-5221
Pfister Ralph NCR USPP West-Rock	202-426-6853	Pittard Stephanie NPF 1102 1101 17th St NW	202-530-1482
Pfleckl Brandon P WGS 3D337A ms985-RstnVa	703-648-4998	Pittleman Steve FNP 2550 ms2531-MIB	202-565-1053
Pfundstein Richard T LLM-ESO 7450 BstnBlvd	703-440-1735	Pitts Alexandra FWS 3341 ms3038-MIB	202-208-5403
Phamdang Hoa P WGS 3D239H ms985-RstnVa	703-648-7965	Pitts M Carolyn FNP 2280 ms490 NCapSt	202-343-8166
Phelps James NCR MANA Manassas NBP	703-361-0426	Placanica M Jeanne WGS 1A314 ms601-RstnVa	703-648-7427
Phelps Nancy LLM 1000 LSt	202-452-5179	Place Michael WGS ms437-RstnVa	703-648-6867
Phillips Adam WGS BB122 ms560-RstnVa	703-648-4691	Plachy Jozef WGS 3D212 ms989-RstnVa	703-648-4982
Phillips Cassandra WGS NMNH	202-357-2778	Platz Michael K NBC-TSD 1549 ms1445-MIB	202-208-3412
Phillips Diane C WGS 6A140 ms208-RstnVa	703-648-7314	Platz Paula FNP 2653 ms2023-MIB	202-208-4434
Phillips Mark FWS 770-A ms700-ARLSQ	703-358-2095	Plavsic Mila PPA 4414 ms4426-MIB	202-208-4948
Phillips Mike FWS Boise ID ms670-ARLSQ	208-387-5595	Plavsic Militsa FWS 635-B ms634-ARLSQ	703-358-2153
Phillips Misty SIO 6123 ms7229-MIB	202-273-4681	Pleasants James F WGS 2D116 ms585-RstnVa	703-648-5499
Phillips Pat BIA-NIFC Lakewood CO	303-231-5100	Plummer Kathryn E WGS 5b131 ms431-RstnVa	703-648-5859
Phillips Patricia A WGS 7A120 ms119-RstnVa	703-648-5931	Plummer Niel WGS ms432-RstnVa	703-648-5841
Phillips Richard NCR USPP USPP-AOF CIB	202-690-5050	Plunkert Patricia A WGS 3D208 ms989-RstnVa	703-648-4979
Phillips Roger F MRPS 7341 ms7356-MIB	202-208-6319	Plunkett Richard FNP 2625 HERNDON	703-487-9177
Phillips Tom WBR 7620 ms7612-MIB	202-208-7587	Podwysocki Melvin H WGS 4B410 ms926A-RstnVa	703-648-6312
Phillips Wayne NCR NACC 120	202-619-7037	Podwysocki Steven M WGS 4C248 ms956-RstnVa	703-648-6480
Phillips-Brodie Marci NCR CATO Catoctin	301-663-9393	Poe W Larry FNP 2622 ms2323-MIB	202-208-7919
Phipps Rebecca WGS 7A409 ms119-RstnVa	703-648-4414	Poindexter Heather FWS 110 ms110-ARLSQ	703-358-1784
Pho Nga FNP 2628 HERNDON	703-487-9024	Poindexter James All WGS NMNH	202-357-2232
Piazza Thomas C LSM 134 ms130-SIB	202-208-2908	Pojeta John WGS E302 NMNH	202-343-5097
Pica Joseph NCR USPP FLETC-Brun	912-267-2489	Pojeta Mary Lou WGS 3C401 ms926A-RstnVa	703-648-5491
Piccolo John NCR USPP New York Field	718-338-3993	Polach Mike LSM 240 ms244-SIB	202-208-2757
Pickering Brenda S LMS 3323 ms4023-HrndnVa	703-787-1126	Polen Debra K WGS 2A206 ms519-RstnVa	703-648-5743
Pickett Roger B NCR CATO Catoctin	301-663-9357	Polite Gail NCR USPP San Fran Field	415-556-5801
Pickett Sherri L NCR CATO Catoctin	301-663-9357	Politzer Paul LLM 1075 LSt	202-452-0349
Pickle Christopher NCR USPP New York Field	718-338-4241	Polk Ramona FWS 210-B ms212-ARLSQ	703-358-1728
Piecrce Lacy NCR HAFE Harpers Ferry	304-535-6738	Pollio Carol NCR PRWI Prince Willi	703-221-2176

Pollock David W WGS ms411-RstnVa	703-648-5007	Pratt Wanda NBC-FnMS 1321 ms1313-MIB	202-208-5784
Pollock Gary NCR GWMP Turkey Run H	703-289-2533	Pray Marilyn FWS 760 ms700-ARLSQ	703-358-2418
Pond William (Joe) NCR CHOH C&O Canal NH	301-714-2235	Preacher James W WGS 4A132 ms300-RstnVa	703-648-4095
Ponticelli Mary-Linda LLM 1000 LSt	202-452-0364	Preacher Sheryl LMS 3127 ms4001-HrndnVa	703-787-1686
Pontius Dale SOL 6557 ms6412-MIB	202-208-5757	Pree Marvin NCR NACE Ft Dupont M	202-426-6911
Pontolillo James WGS 5B132 ms432-RstnVa	703-648-4849	Premici Tony OIG 5542 ms5341-MIB	202-208-5520
Poole Carnell NCR NACE NCP-East	202-690-5185	Preston Guthrie B BIA Lakewood CO	303-969-5290
Poole Delia Ann WGS 3A313B ms917-RstnVa	703-648-6158	Prevatte Doreen M WGS 2D113G ms509-RstnVa	703-648-5901
Poole Elaine NCR AHR Training Cen	202-619-7262	Prewitt Jana SIO 6212 ms6214-MIB	202-208-1923
Poole J Mel NCR FNP-NCR	301-663-9330	Price Britt T PHA 1009 ms1103-BT3	703-235-3750
Poole Jerry NCR NACC Brentwood Au	202-426-6890	Price Ervine NCR NACC E Potomac-Gr	202-426-6764
Poole Jim FNP 2312 ms3657-MIB	202-565-1174	Price Fred FWS 212-F ms212-ARLSQ	703-358-1728
Poole Kathryn W FNP 2622 ms2216-MIB	202-208-4250	Price Helen E FNP 2550 ms2514-MIB	202-565-1037
Poole Lucille J WGS 3D217 ms989-RstnVa	703-648-4987	Price James NCR NACC E Potomac-Gr	202-426-6786
Poole-Walker Angelene LSM 203 ms203-SIB	202-208-4609	Price James M LMS 3115 ms4041-HrndnVa	703-787-1641
Poore Barbara S WGS 2A303A ms590-RstnVa	703-648-5971	Price John LMS 5607 ms4230-MIB	202-208-6405
Poore Patricia G LMS 2127 ms2050-HrndnVa	703-787-1435	Price Kevin NCR GWMP Parkway Main	703-419-6419
Poore Richard Z WGS 4B414 ms926A-RstnVa	703-648-5270	Price Lynne M WGS 6A206 ms206-RstnVa	703-648-7297
Pope Jordan LLM 1075 LSt	202-452-5048	Price Marguerite L LMS 5239 ms4230-MIB	202-208-6702
Pope Lurrie V FNP 2622 ms2222-MIB	202-208-4210	Price Susan D WGS 2D308A ms521-RstnVa	703-648-6692
Pope Richard NCR USPP USPP-AOF	202-690-5000	Price Teresa L OIG 5454 ms5341-MIB	202-208-5313
Pope Robert H LMS 2127 ms2050-HrndnVa	703-787-1429	Price Vickie NCR CHOH C&O Canal NH	301-714-2212
Pope Sarah FNP 2280 ms400 NCapSt	202-343-9534	Prickett Steven NCR USPP San Fran Field	415-556-5801
Popielasz Robert A WGS ms808-RstnVa	703-648-7053	Prigmore Derrick WGS 2D112 ms212-RstnVa	703-648-5440
Popish Carol A WGS 7A219A ms110-RstnVa	703-648-4484	Prillman Renaldo R WGS 2B218B ms212-RstnVa	703-648-5902
Popish David W WGS 1P113 ms209-RstnVa	703-648-4370	Primm Eileen NCR SCR MARS	301-344-3250
Poppler Doris NIGC 1441 L St NW	202-632-7003	Pringle Willie NCR USPP Guard Force	202-260-7631
Porco Tony NCR SCR MARS	301-344-3757	Proce Michele FNP 2420 ms7012-MIB	202-565-1292
Porter Alvin NCR NACE Kenilworth M	202-472-1122	Proce Michelle NCR CATO Catocin	301-663-9357
Porter Elizabeth FNP 2240 ms3619-MIB	202-565-1187	Proctor Joan NCR NACC Administration	202-426-6900
Porter Ellen FWS Denver CO ms670-ARLSQ	303-969-2617	Proctor John NCR NACE Kenilworth M	202-472-1122
Porter Merriam PIA 4328 ms4328-MIB	202-219-0403	Proctor Josiah NCR NACE Ft Dupont M	202-472-4608
Porter William FNP 2635 HERNDON	703-487-9088	Proctor Melvin NCR NACE Kenilworth M	202-472-1122
Portwood Margaret PPM 5223 ms5221-MIB	202-208-6428	Proctor Michael NCR NACC Brentwood-Ma	202-426-6870
Pos Robert H FWS 810 ms810-ARLSQ	703-358-2323	Proctor Vernon NCR NACE Ft Washington	301-763-4675
Posey Kenneth NCR USPP Brentwood Pr	202-426-1333	Proctor Willette LLM-ESO 7450 BstnBlvd	703-440-1616
Posey Tyrone 1460 ms4140-MIB BIA-OIRM	202-219-4249	Prothro Dennis FNP 2623 ms3658-MIB	202-523-0063
Potter Ann L LMS 4222 ms4230-MIB	202-208-3220	Provost Alden WGS ms411-RstnVa	703-648-5883
Potter David BIA-NIFC Boise ID	208-387-5237	Prue Sheryl WBR 7552 ms7557-MIB	202-208-6998
Potter Linda FWS 132 ms132A-WEBB	703-358-2544	Pruett Nicho NCR GWMP	703-289-2532
Potter Michael J WGS 3D230 ms983-RstnVa	703-648-7723	Pruett Tina M WGS 2B404 ms508-RstnVa	703-648-4585
Potter Stephen NCR SCR 216	202-619-7280	Pruszenski Stanley FWS 510-C 520-ARLSQ	703-358-1949
Pourian Susan InCrftShp ms1023-MIB	202-208-4056	Pryor Yvette FWS 3245 ms3245-MIB	202-208-6394
Poust Teresa NIGC 1441 L St NW	202-632-7003	Pucher Karl F PIA 4314 ms4328-MIB	202-208-6974
Pouya Arastoo BIA 210A 260-VaSq	703-235-2969	Puckett Larry J WGS 5B326 ms-RstnVa	703-648-5842
Powars David S WGS 3C106 ms926A-RstnVa	703-648-6303	Puente Celso WGS ms440-RstnVa	703-648-5601
Powell Gail WGS 2A201 ms511-RstnVa	703-648-4632	Pufnock Cassie R WGS ms405-RstnVa	703-648-6838
Powell Jeffrey W WGS 2D301 ms560-RstnVa	703-648-5760	Pula Nik PIA 4324 ms4328-MIB	202-208-6816
Powell John D WGS ms411-RstnVa	703-648-4169	Pullen Larry FWS Denver CO ms340-ARLSQ	303-275-2400
Powell Lindo NCR USPP San Fran Field	415-556-5801	Pulliam Lucious J WGS 2P158 ms583-RstnVa	703-648-5127
Powell Mary E WGS 2C105 ms807-RstnVa	703-648-7130	Pullis Genevieve FWS 140-J ms140-ARLSQ	703-358-1854
Powell Richard FNP 2430 ms7422-MIB	202-208-6350	Pullum Vina NCR NACC NCP-Central	202-485-9876
Powell Voneshia LLM-ESO 7450 BstnBlvd	703-440-1738	Pultz Susan FWS 436 ms420-ARLSQ	703-358-2106
Power Martha S WGS 7A300 ms105-RstnVa	703-648-6111	Punawi Perrine PPA 4438 ms4426-MIB	202-208-6847
Powers David B WGS 3C425 ms987-RstnVa	703-648-4751	Purdy Jerry T LMS 2304 ms2310-HrndnVa	703-787-1254
Powers Patricia A WGS 5A328 ms403-RstnVa	703-648-5039	Purviance Linda FWS 332-A 330-ARLSQ	703-358-2079
Powers Richard NCR A 235	202-619-7200	Putmon Joan LLM 725 LSt	202-452-5075
Powers Scott NCR USPP New York Field	718-338-3988	Putnam Dianne E WGS 2A104 ms514-RstnVa	703-648-4620

Pyne Theresa FWS 760-B ms700-ARLSQ 703-358-2081

Q

Qi Haiping WGS 5B132 ms431-RstnVa 703-648-6338
 Quackenbush E Jackie B WGS 3B402 ms953-RstnVa ... 703-648-4393
 Quallich Pamala R LLM-ESO 7450 BstnBlvd 703-440-1634
 Quasula Ted BIA 120 ABQ NM 505-248-7937
 Quattrocchi Diane M LMS 2327 ms4030-HrndnVa 703-787-1291
 Queen Donald G WGS 3C206 ms926A-RstnVa 703-648-6946
 Queern Anthony B WGS 6A210 ms206-RstnVa 703-648-6987
 Queern Linda WGS 6A231 ms206-RstnVa 703-648-6513
 Querques Denett Lucy R LMS 4228 ms4230-MIB 202-208-3415
 Quick Charlene FNP 2635 HERNDON 703-487-9350
 Quick David LLM 406 LSt 202-452-5138
 Quick James E WGS 3C200 ms926A-RstnVa 703-648-6900
 Quick Margaret A LSM 353 ms328-SIB 202-208-2576
 Quigley Martha A WGS 2C311 ms213-RstnVa 703-648-7152
 Quimby Frank J OCO 6229 ms6013-MIB 202-208-7291
 Quinlan Martin PIR 5316 ms5312-MIB 202-208-3317
 Quinn Dorothea L LMS 2402 ms2510-HrndnVa 703-787-1365
 Quint Robert WS 6645 ms6640-MIB 202-208-4457
 Quintana Arthur LMS 1302 ms2520-HrndnVa 703-787-1002
 Quintana Lydia WGS 3B417 ms953-RstnVa 703-648-6633
 Quirino David FNP 2652 ms2737-MIB 202-208-3097

R

Rabe Pamela LMS 4218 ms4230-MIB 202-208-4892
 Rabot Terry FWS 452-B ms420-ARLSQ 703-358-2106
 Rabuck Rebecca L NBC-DOIU 7129 ms7129-MIB 202-208-3446
 Racehorse Brenda BIA 4513 ms4513-MIB 202-208-5831
 Racette Jason LLM-ESO 7450 BstnBlvd 703-440-1688
 Radden-Lesage William LLM 501 LSt 202-452-0360
 Radlinski William A WGS 2D303 ms516-RstnVa 703-648-5473
 Rafalko Kevin M WGS 3A109 ms905A-RstnVa 703-648-6543
 Rafalko Lois J WGS 1A310 ms601-RstnVa 703-648-7437
 Raffaele Herbert A FWS 740-C 730-ARLSQ 703-358-1754
 Ragland Vernon EII WGS 3B410 ms953-RstnVa 703-648-6486
 Ragonese Frank LSM 330 ms328-SIB 202-208-2989
 Ragusa David NCR USPP New York Field 718-338-3988
 Rahn Jennifer WGS 3A203C ms915B-RstnVa 703-648-6739
 Rai Vijai N PEP 2341 ms2340-MIB 202-208-6661
 Rainbolt Harry BIA 4657 ms4660-MIB 202-208-3112
 Rainbolt Sandy NBC-TSD 1545 ms1540-MIB 202-208-5716
 Raines Rita J WGS 3A343 ms909-RstnVa 703-648-6967
 Rakes Arnold A FWS 833-D ms820-ARLSQ 703-358-1715
 Ralston Donald WBR 7621 ms7613-MIB 202-208-5671
 Ralston Ernest FNP 2310 ms2419-MIB 202-273-3431
 Ramey Barbara LSM 119 ms120-SIB 202-208-2843
 Ramey Benjamin S WGS 7A207 ms512-RstnVa 703-648-4534
 Ramey George Jr LLM 204 LSt 202-452-7747
 Ramirez Susan H WGS 6A231 ms206-RstnVa 703-648-6727
 Ramos Eddie NCR USPP USPP-AOF CIB 202-690-5050
 Ramos Margarita NIGC 1441 L St NW 202-632-7003
 Randall Sharon L WGS 2A117 ms500-RstnVa 703-648-4128
 Randalow Peggy Ann WGS 3A335 ms909-RstnVa 703-648-6704
 Randolph Lajuan PEP 2354 ms2340-MIB 202-208-6117

Rankel Gary BIA 4525 ms3061-MIB 202-208-4088
 Rankin Douglas W WGS 3B109 ms926A-RstnVa 703-648-6903
 Rann Linda D WGS 1A315 ms601-RstnVa 703-648-5804
 Rann Robin Z WGS 1A334 ms601-RstnVa 703-648-7444
 Ransford JoAnn LMS 2316 ms0400-HrndnVa 703-787-1307
 Ransom Alzata LLM 1000 LSt 202-452-7772
 Raphael Charlene Hall WGS 7A302A ms105-RstnVa ... 703-648-4145
 Rapp Raymond NCR USPP San Fran Field 415-556-5801
 Rapphahn Sandra L FWS 3554 ms3553-MIB 202-208-4596
 Rashad Johari LLM 5628 MIB 202-208-6551
 Ratcliffe Nicholas M WGS 3C208 ms926A-RstnVa 703-648-6939
 Ratiff Mary NCR GWMP Parkway Main 703-419-6419
 Raus Edmund NCR MANA Manassas NBP 703-361-1339
 Ravenhorst John NCR HAFE Harpers Ferry 304-535-6187
 Rawlings Antinique NCR GWMP 703-289-2502
 Rawson Margaret A WGS 2D108D ms521-RstnVa 703-648-4183
 Ray Kumkum B LMS 3313 ms4020-HrndnVa 703-787-1604
 Ray Neil FWS 210-B ms212-ARLSQ 703-358-1899
 Ray Pulak K LMS 3306 ms4070-HrndnVa 703-787-1511
 Ray Ronald NIGC 1441 L St NW 202-632-7003
 Rayfield David NCR USPP USPP-AOF CIB 202-690-5050
 Rayfield Lorianne N SOL 6457 ms6456-MIB 202-208-4361
 Raymond Timothy NCR USPP NCP-Central 202-426-6710
 Raymos Jason S NCR USPP NCP-Central 202-426-6710
 Raynor Charles P SOL 6545 ms6557-MIB 202-208-6172
 Read Donna Marie-Petr WGS 3A314 ms915A-RstnVa.. 703-648-6471
 Readinger Thomas A LMS 3127C ms4001-HrndnVa 703-787-1700
 Real Terry A WGS 2C208 ms809-RstnVa 703-648-6496
 Reale Connie L WGS 6A221 ms270-RstnVa 703-648-7639
 Reardon John NCR USPP USPP-AOF 202-690-5089
 Reaves Earl WGS 2C401D ms815-RstnVa 703-648-7030
 Reback Richard N OIG 5359 ms5341-MIB 202-208-4618
 Reckord Holly BIA ms4660-MIB 202-208-4686
 RedBoy George W BIA 4653 ms4660-MIB 202-208-7167
 Redding Timothy J LMS 2328 ms4010-HrndnVa 703-787-1219
 Reddinger Rebecca NCR CATO Catocin 301-416-0536
 Reddy James E WGS 3C117 ms926A-RstnVa 703-648-5321
 Redhouse Herman BIA-DAM Refl Bldg 703-860-6887
 Redhouse Nancy BIA 2628 ms2626A-MIB 202-208-2643
 Redman Susan E FWS 3457 ms3458-MIB 202-208-4562
 Redmond Richard PEO 4348 ms5221-MIB 202-219-0805
 Reducing Regulations WGS 1A315 ms559-RstnVa 703-648-7474
 Reed James E LSM 334-A ms334-SIB 202-208-2965
 Reed Rose M OIG 304 ms304-WEBB 703-235-9231
 Reel Justin WGS 1b303 ms430-RstnVa 703-648-5734
 Reeler Anthony NCR WESF WHL-Exec 301-436-3211
 Reese Charles NCR USPP USPP-AOF 202-690-5047
 Reese Robert G Jr WGS 3D104 ms989-RstnVa 703-648-4981
 Reeves Louis NCR NACE Ft Washington 301-763-4675
 Reeves Myrtle L SOL 6328 ms6312-MIB 202-208-4036
 Reff David LSM 109 ms110-SIB 202-208-2678
 Rega Noreen H WGS 4A100 ms300-RstnVa 703-648-4057
 Regan Charles L WGS 1C204 ms950-RstnVa 703-648-4475
 Reges Joseph M NCR GWMP Arlington Ho 703-557-0614
 Regis Joseph NCR NACE Kenilworth M 202-472-1122
 Reid Carolyn L WGS 2B119B ms509-RstnVa 703-648-5911
 Reid Charlotte M WGS 2D214 ms567-RstnVa 703-648-4804
 Reid Maren PIR 5312 ms5312-MIB 202-208-6194

Reid Mel NCR FDEO 105	202-619-7020	Richardson Mary NCR USPP Ft Dupont H	202-426-6806
Reid Ruth C WGS 3A313C ms917-RstnVa	703-648-6043	Richardson Miguel FWS 540 ms520-ARLSQ	703-358-1949
Reid Telisa C WGS 1D403 ms231-RstnVa	703-648-7280	Richardson Robert S WBR 7653 ms7651-MIB	202-208-4291
Reid Todd NCR USPP USPP-AOF	202-690-5135	Richardson Roberta D PHA 1111 ms1103-BT3	703-235-3800
Reidy Robert NCR USPP San Fran Field	415-556-5801	Richardson Sarah NPF 1102 1101 17th St NW	202-530-1488
Reilly Brian NCR USPP USPP-WASO RM	303-969-2642	Richardson Theodore PHA 1001 ms1103-BT3	703-235-3804
Reilly David R Jr FNP 2550 ms2524-MIB	202-565-1185	Richey Patricia NCR 220	202-619-7416
Reilly James NCR NACE Kenilworth A	202-426-6906	Richlin John NIGC 1441 L St NW	202-632-7003
Reilly Maureen K WGS ms431-RstnVa	703-648-5854	Richmond Keith L WGS 2D301 ms585-RstnVa	703-648-5148
Reilly Thomas E WGS ms411-RstnVa	703-648-5006	Richmond Patricia A OCL 6243 ms6242-MIB	202-208-6706
Reilly William P WGS 2B200 ms213-RstnVa	703-648-7239	Richter Leona NCR USPP New York Field	718-338-3960
Reinbold Jeff NCR MANA Manassas NBP	703-754-1324	Richter Renee NCR USPP New York Field	718-338-4121
Reinemund John A WGS 3A224 ms917-RstnVa	703-648-6746	Ricketts Harley NCR NACE Ft Washington	301-763-4675
Reinfeld Kenneth ISG 2552 ms2542-MIB	202-208-5734	Ricks Todd NCR USPP USPP-AOF SFB	202-690-5094
Reinitz Gary FWS 140-C ms140-ARLSQ	703-358-2159	Ridge Carolyne LLM 725 LSt	202-452-0316
Reinitz Terry A WGS 5B-404 ms445-RstnVa	703-648-5586	Ridgeway Bonnie A WGS 2A117A ms518-RstnVa	703-648-4626
Reiter Robert A NCR CATO Catoclin	301-663-9357	Rieben Craig L FWS 3442 ms3444-MIB	202-208-5611
Renaud John FNP 2255 ms200 NCapSt	202-343-1059	Rieben Elizabeth LLM 406 LSt	202-452-5197
Renaud Sue FNP 2255 ms310 NCapSt	202-343-9514	Rieger Nick LLM 501 LSt	202-452-5149
Repetski John E WGS 4B112 ms926A-RstnVa	703-648-5486	Riek Peggy LLM-ESO 7450 BstnBlvd	703-440-1700
Repoff Gene FNP 2540 ms2440-MIB	202-565-1102	Riendeau Pat FNP 2628 HERNDON	703-487-9308
Reppert Marvin Scott WGS 2P158 ms583-RstnVa	703-648-5127	Riepe Edward NCR USPP New York Field	718-338-3988
Reurer Connie BIA Lakewood CO	303-969-5270	Ries Kernell G III WGS 5A127A ms415-RstnVa	703-648-5307
Reuter Arnold NCR GWMP Glen Echo Park	301-492-6240	Riffe Jan E WGS 4A232 ms300-RstnVa	703-648-4078
Reuwsaat Tim LLM 314 LSt	202-452-5179	Riggins Charles FNP 2652 ms2735-MIB	202-208-3091
Revesz Kinga M WGS ms431-RstnVa	703-648-5865	Riggle Frederic E WGS 3A300 ms953-RstnVa	703-648-6380
Rewinski Walt LLM-ESO 7450 BstnBlvd	703-440-1727	Riley Arlene M WBR 7545 ms7556-MIB	202-208-4381
Rey Francesca C PHA 1013 ms1103-BT3	703-235-3750	Riley Gayle LMS 4230 ms4230-MIB	202-208-3500
Reyes Ivelisse LLM 302 LSt	202-452-5097	Riley Kerry FNP 2635 HERNDON	703-487-9346
Reyes Katrina FNP 2652 ms2719-MIB	202-208-4028	Riley Nashana FNP 2653 ms2322-MIB	202-208-5574
Reynolds David NCR USPP San Fran Field	415-556-5801	Riley Patricia E WGS 5B-128 ms423-RstnVa	703-648-6822
Reynolds Donald L NCR HAFE Harpers Ferry	304-535-6296	Riley Thomas FWS 520-B 520-ARLSQ	703-358-1949
Reynolds Julie LMS 3119 ms4001-HrndnVa	703-787-1211	Riley William NCR NACC Brentwood-El	202-426-6846
Reynolds Patricia A WGS 2A105H ms514-RstnVa	703-648-4604	Rimal Durga LLM 501 LSt	202-452-0372
Reynolds Robert P WGS 378 NMNH	202-357-1930	Ring Ginette NFWF 900 ms1120-CT Ave	202-857-5666
Reynolds Robert R Jr WGS 5A140 ms439-RstnVa	703-648-6829	Rinker Laurie F WGS 7A222A ms114-RstnVa	703-648-4407
Rhodes Lemell NCR WPPD WHL-Presid	202-755-7798	Riordan Timothy FNP 2645 HERNDON	703-487-9152
Rhome Wilbon A LMS 3317 ms4022-HrndnVa	703-787-1587	Ripple Wanda L WGS 3A313 ms917-RstnVa	703-648-6728
Ricciardi Marco NCR USPP East-Greenbelt	301-344-4250	Ripps Alma FNP 0120 ms3216-MIB	202-208-3326
Rice Angela M LMS 2313 ms2200-HrndnVa	703-787-1317	Ritacco Tod NCR USPP USPP-AOF D-5	202-690-5000
Rice Bruce C WGS 2D110B ms558-RstnVa	703-648-5784	Ritenour David NCR WPPD WHL-Presid	202-755-7798
Rice Clay NCR USPP New York Field	718-318-4324	Rivera Carlos NCR WHD WHL-White	202-426-6907
Rice Dennis LSM 203 ms203-SIB	202-208-2829	Rivera Pam MRPS 7344 ms7356-MIB	202-208-5710
Rice James NCR USPP San Fran Field	415-556-5801	Rivera-Milan Frank FWS 740-E ms700-ARLSQ	703-358-2103
Rice Jean SOL 6452 ms6456-MIB	202-208-4361	Rivera-Stommell Anna M WGS 2D232 ms585-RstnVa ..	703-648-5936
Rice Mary Ann WGS 1C402 ms507-RstnVa	703-648-6893	Rivero-Bartolomei Ovidio WGS 4C245 ms956-RstnVa ..	703-648-6420
Rich Peter A OIG 304 ms304-WEBB	703-235-9231	Rivers John M WGS 1C402 ms509-RstnVa	703-648-6886
Richard Paul NCR USPP West-Rock	202-426-7716	Roach Tony NCR ROCR Rock Creek Park	202-426-6953
Richards Janet D WGS 3D239D ms985-RstnVa	703-648-7964	Roan Edwin FNP 2635 HERNDON	703-487-9083
Richards Linda LMS 2402 ms2510-HrndnVa	703-787-1366	Robbins Cheryl NCR NACC Administrati	202-485-9880
Richardson Anthony NCR NACC Brentwood	202-426-6855	Robbins Eleanora I WGS 4C225 ms956-RstnVa	703-648-6527
Richardson Charles NCR	703-289-2527	Robbins Tasha L FNP 2622 ms2220-MIB	202-208-3084
Richardson Charles NCR WHL 353	202-619-6344	Roberts Bertie G LMS 2313 ms2200-HrndnVa	703-787-1319
Richardson Cynthia L WGS 2D119 ms561-RstnVa	703-648-5505	Roberts Carl POB 4121 ms4116-MIB	202-208-3305
Richardson Gloria NBC-DAS 1316 ms1324-MIB	202-208-7914	Roberts Crawford NCR NACE Ft Dupont M	202-426-6911
Richardson John NCR USPP San Fran Field	415-556-5801	Roberts David O WGS 2A204 ms511-RstnVa	703-648-4730
Richardson John NCR GWMP Glen Echo Park	301-492-6218	Roberts Francinia FNP 2635 HERNDON	703-487-9112
Richardson Linda IAE 2559 ms2559-MIB	202-208-1916	Roberts Gloria NCR NACE NCP-East	202-690-5185

Roberts Jack FNP 2420 ms7240-MIB	202-565-1263	Roig Laurie NCR USPP	202-619-7019
Roberts James F PHA 1002A ms1103-BT3	703-235-3750	Rolfes Jim LLM 401 LSt	202-452-5065
Roberts James W OIG 5461 ms5341-MIB	202-208-5313	Rolla John C NCR USPP USPP-NCR CIB	202-426-6710
Roberts Jane A LMS 2328 ms4010-HrndnVa	703-787-1223	Rollison Nan FWS 3438 ms3444-MIB	202-208-5611
Roberts Katrina L NCR NACE Ft Dupont A	202-426-7723	Rolofson Elwyn FWS Denver CO ms670-ARLSQ	303-969-2804
Roberts Kitty FNP 0120 ms3210-MIB	202-208-5656	Romanik Peg A SOL 6060 ms6557-MIB	202-208-6172
Roberts Lee WGS 3A317 ms918-RstnVa	703-648-6108	Romano Mary G NCR WOTR Wolf Trap Farm Park	703-255-1814
Roberts Leslie S PIR 5045 ms5312-MIB	202-208-5439	Romans Larry NCR USPP USPP-AOF CIB	202-401-5954
Roberts Libby NCR GWMP Parkway Main	703-557-8986	Romanyshyn Robert OIG 5547 ms5341-MIB	202-208-5520
Roberts Linder WGS 3C233E ms985-RstnVa	703-648-7984	Rome Cheryl S PHA 1028 ms1103-BT3	703-235-3813
Roberts Ronald R NBC-DLS 1608 ms1427-MIB	202-208-6746	Romero Andrew NFWF 900 ms1120-CN Ave	202-857-5696
Roberts Thomas LLM 204 LSt	202-452-7769	Romero Doris M FWS 380 ms380-ARLSQ	703-358-1742
Robertson Dale E WGS 6A158 ms206-RstnVa	703-648-6590	Romero Linda NBC-DOIU Albuquerque NM	505-346-2768
Robertson David FNP 2635 HERNDON	703-487-9115	Romine Kimberly BIA 2625 ms2626A-MIB	202-208-2893
Robertson David NCR NACC E Potomac-Gr	202-426-6785	Ronbideaux Rose LLM 204 LSt	202-452-0392
Robertson Eugene WGS 3B102 ms926A-RstnVa	703-648-6792	Roofener Don NCR USPP Navy Yard	202-260-7610
Robertson Jonathan FNP 2605 ms3320-MIB	202-501-1274	Roper Guinevere NCR HAFE Harpers Ferry	304-535-6166
Robertson Mary R WGS 3A329 ms909-RstnVa	703-648-6771	Roper Karen E LMS 2126 ms2400-HrndnVa	703-787-1410
Robertson Patrick N WGS 6A401 ms205B-RstnVa	703-648-7368	Rorie Michael NBC-EPS 7045 ms1366-MIB	202-208-7057
Robic Mary Sites WGS 7A312 ms105-RstnVa	703-648-4374	Rosado Paul LMS 2316 ms0400-HrndnVa	703-787-1347
Robinson Andrea NPF 1102 1101 17th St NW	202-530-1496	Rose Louis NCR ROCR Rock Creek Park	202-426-6953
Robinson Antoinette WGS 3D226 ms983-RstnVa	703-648-7730	Rose Lynn NCR PRWI Prince William	703-221-4706
Robinson Blossom LMS 4213 ms4230-MIB	202-208-3500	Rose L Jane WGS ms415-RstnVa	703-648-5303
Robinson Cindy FNP 2628 HERNDON	703-487-9330	Rose Marshall B LMS 3310 ms4050-HrndnVa	707-787-1536
Robinson Denise L FNP 2653 ms2013A-MIB	202-208-5575	Rose Melanie C LMS 2304 ms2310-HrndnVa	703-787-1226
Robinson Gilpin R Jr WGS 4C114 ms954-RstnVa	703-648-6113	Rose Michael NCR NACC Mall Operations	202-426-6841
Robinson James NCR USPP NCP-Central	202-472-3760	Rose Wayne NCR CATO Catocin	301-416-0536
Robinson Joyce NCR USPP NCP-Central	202-426-7310	Rose-Hayes Pamela NCR USPP USPP-AOF	202-690-5022
Robinson Kim D NBC-EPS 1366 ms1024-MIB	202-208-4743	Roseboom Eugene H Jr WGS 4C100 ms926A-RstnVa ..	703-648-4422
Robinson Leon NCR NACC Brentwood-Ma	202-426-6865	Rosenberger David R PEP 2257 ms2340-MIB	202-208-3811
Robinson Martha LLM 501 LSt	202-452-0381	Rosenbush Walter LMS 4212 ms4230-MIB	202-208-3500
Robinson Milo WGS 2A237 ms590-RstnVa	703-648-5162	Rosenhamer Andrew NCR USPP USPP-AOF	202-690-5118
Robinson Robin LMS 2306 ms2310-HrndnVa	703-787-1259	Rosenstock James NCR NACE NCP-East	220-690-5185
Robinson Ronald NCR USPP USPP-AOF CIB	202-690-5050	Ross Carrol NCR USPP San Fran Field	415-556-5801
Robinson Theresa L FNP 2255 ms200 NCapSt	202-343-9592	Ross Charlie L WGS 2B218 ms212-RstnVa	703-648-6754
Robinson Walter NCR GWMP Parkway Main	703-419-6415	Ross D Thomas FNP 2230 ms3621-MIB	202-565-1180
Robson Lowell M WGS ASC ms562-RstnVa	703-648-7846	Ross Desiree FNP 2540 ms2440-MIB	202-565-1048
Rock George L WGS 1D406 ms231-RstnVa	703-648-7920	Ross John NCR ROCR Rock Creek Park	202-426-6953
Rodden James R SOL 7448 ms7456-MIB	202-208-5763	Ross Karen P FNP 2401 ms3130-MIB	202-208-5651
Roddy Dan NCR NACE NCP-East	202-690-5185	Ross Malcolm WGS 4C222 ms954-RstnVa	703-648-6760
Roddy William R WGS 5B107B ms437-RstnVa	703-648-4894	Ross Tamela OIG 304 ms304-WEBB	703-235-9231
Rodenburg Eric E WGS 3B300H ms988-RstnVa	703-648-4911	Ross-DeFlanders Paula WBR 7648 ms7060-MIB	202-208-6641
Rodenstein Judy ACHP 803 ms809-OPO	202-606-8503	Rossiter Steve BIA-NIFC Missoula MT	406-329-4720
Rodine Corky LLM-ESO 7450 BstnBlvd	703-440-1660	Rossman Beth OS-POB 4122 ms4116-MIB	202-208-3077
Rodokanakis Phillip A OIG 303 ms304-WEBB	703-235-9221	Rossmeissl Hedy J WGS 2B308 ms508-RstnVa	703-648-5780
Roelke Richard W NCR CATO Catocin	301-663-9357	Rotan Bernie NCR NACC Brentwood Mo	202-426-6888
Roeper Nancy FWS 650 ms670-ARLSQ	703-358-2389	Roth Barry SOL 6542 ms6557-MIB	202-208-7957
Roff Jessica SOL-DIA 6441 ms6456-MIB	202-208-6526	Roth George BIA ms4660-MIB	202-208-2751
Rogers Barbara S WGS 1B418 ms602-RstnVa	703-648-7766	Roth Keven S WGS 2A204 ms511-RstnVa	703-648-5471
Rogers Dean C Jr WGS 1D425 ms950-RstnVa	703-648-4491	Roth Todd NCR USPP San Fran Field	415-556-5801
Rogers John FWS 3259 ms3012-MIB	202-208-4545	Rothenberg Marge LLM-ESO 7450 BstnBlvd	703-440-1521
Rogers Keith E NCR USPP East-Greenbelt	301-344-4250	Rothwell Elaine M LMS 2117 ms2410-HrndnVa	703-787-1441
Rogers Kim WGS 5A233 ms447-RstnVa	703-648-5221	Roudabush Rob LLM 1025 LSt	202-452-7716
Rogers Marcy MRPS 364 Denver CO	303-236-7128	Rowan Lawrence C WGS 3B308 ms954-RstnVa	703-648-6381
Rogers Michael L FNP 2653 ms3319-MIB	202-208-5088	Rowe Lawrence I OIG 5443 ms5341-MIB	202-208-3529
Rogers Patricia M NBC-DOIU 7119 ms7129-MIB	202-208-5796	Rowell Allyson FWS 560 ms560-ARLSQ	703-358-1769
Rogers Sarah CORE 1428 ms5221-MIB	202-219-0813	Rowen Ann LLM 5641 MIB	202-208-4602
Rohl James NFWF 900 ms1120-CT Ave	202-857-5665	Rowland Thomas J LMS 2327 ms4030-HrndnVa	703-787-1297

Rowlett Linda FNP 2635 HERNDON	703-487-9038	Ryberg Cynthia POB 4127 ms4116-MIB	202-208-6977
Rowley Douglas K NCR ROCR Rock Creek Park	202-426-6953	Rybicki Nancy B WGS ms430-RstnVa	703-648-5728
Roy Krishna NFWF 900 ms1120-CN Ave	202-857-5669	Ryder Robert T WGS 4B308 ms956-RstnVa	703-648-6492
Roy Raymond WGS 2P158 ms583-RstnVa	703-648-5127	Ryl Dr Paul BIA-OIRM Refl Bldg	703-860-6899
Roy Russell E Jr FNP 2613 ms3649-MIB	202-565-1070	Ryman Michelle 7A216 ms300-RstnVa	703-648-4281
Royal Gale B WGS 2A311 ms590-RstnVa	703-648-6283	S	
Royal Pamela R LM 6620 ms6628-MIB	202-208-3313	Saavedra Stephanie BIA-ER 260 ms260-VaSq	703-235-2571
Royer Peggy L NCR CATO Catocin	304-663-9357	Sabate Maria NCR USPP West-Glen	301-492-6220
Royster Frank NCR NACC E-Potomac-Gr	202-426-6764	Sabatini Alice A WGS 5A306 ms442-RstnVa	703-648-5027
Rozier LaShawn FNP 3310 ms2601-MIB	202-501-0252	Sabatini Michael NCR CHOH Great Falls	301-413-0720
Rubin Meyer WGS 4C100 ms926A-RstnVa	703-648-5350	Sabatino Cynthia L WGS 2A322 ms519-RstnVa	703-648-4563
Rucker Deborah LMS 4261 ms4230-MIB	202-208-3985	Sachs Janet S WGS 3B128 ms988-RstnVa	703-648-4754
Ruczynski Nancy NCR USPP USPP Bldg R	202-619-7105	Sachs Linda OWT 4042 ms4042-MIB	202-789-5090
Ruda Ed LLM-ESO 7450 BstnBlvd	703-440-1671	Saddler Dawn M WGS 2B218 ms212-RstnVa	703-648-5442
Ruddy Bobbi Ann WGS 6A231 ms206-RstnVa	703-648-6561	Sadie G Michael OCL 6248 ms6242-MIB	202-208-7693
Rudy Susan NCR NACE NCP-East	202-690-5185	Saenz Matthew NCR GWMP Parkway Main	703-419-6405
Rueff Kenneth R MRPS 364 Denver CO	303-236-7128	Saffer Jean G WGS 3A313 ms917-RstnVa	703-648-6056
Ruff Robert FNP 2255 ms200 NCapSt	202-343-9572	Safir Raquel NCR CHOH Great Falls	301-413-0721
Ruffin Janice BIA 4633 ms4660-MIB	202-208-3599	Saghy David L WGS 2A223H ms511-RstnVa	703-648-4158
Ruffin Sylvia L WBR 7441 ms7443-MIB	202-208-1800	Sahady Mary NCR GWMP Parkway Main	703-419-6422
Ruggiero Gloria J WGS 3B314 ms984-RstnVa	703-648-7790	Saito I Teiko FWS 700-E ms700-ARLSQ	703-358-2093
Ruggiero Michael A WGS 4444 MIB	202-208-3799	Saji Benjamin FNP 2623 ms3654-MIB	202-565-1155
Ruggiero Richard FWS 723 ms730-ARLSQ	703-358-1708	Sakiestewa Cheryl BIA 4618 ms4612-MIB	202-208-3640
Ruiz Edward LMS 3306 ms4070-HrndnVa	703-787-1514	Salang Reynaldo T WGS 6A221 ms270-RstnVa	703-648-7678
Rule Robert NCR USPP USPP-AOF CIB	202-690-5029	Salazar Angela BIA-ER 227 ms260-VaSq	703-235-2796
Runfola Ann M WGS 1D114 ms950-RstnVa	703-648-6093	Salazar Magda P WGS 7A110A ms119-RstnVa	703-648-4459
Runkle Donna L WGS ms-RstnVa	703-648-4469	Salpini Sharon M WGS 1A318 ms601-RstnVa	703-648-7424
Runyon Jennifer E WGS 2B116 ms523-RstnVa	703-648-4550	Salt Terrence C FWP Miami FL	305-348-1665
Ruocco Mark NCR USPP NCP-Central	202-426-6710	Salter-Stith Cynthia NCR NACE Kenilworth A	202-426-6905
Ruppert Leslie F WGS 4B322 ms956-RstnVa	703-648-6431	Salvo Judith F WGS 5B-352 ms439-RstnVa	703-648-5645
Rushing Bettie BIA Albuquerque NM	505-248-6082	Sampat Aruna FNP 2628 HERNDON	703-487-9010
Rusnak Teresa OCO 6227 ms6013-MIB	202-208-5132	Sampsell Robert NCR HAFE Harpers Ferry	304-535-6023
Russ David P WGS 3B416 ms953-RstnVa	703-648-6660	Sampson Larry NBC-FnMS 1749 ms1313-MIB	202-208-5776
Russ John NCR GWMP Parkway Main	703-419-6413	Sampson Pat FWS 212-B ms212-ARLSQ	703-358-1901
Russ Tim NIGC 1441 L St NW	202-632-7003	Samuels Nancy Lee WGS 6A311 ms205A-RstnVa	703-648-7479
Russ Valerie LMS 3323 ms4021-HrndnVa	703-787-1559	Sanchez Coleen FWS 670 ms670-ARLSQ	703-358-2017
Russell Barbara LSM 222 ms222-SIB	202-208-2593	Sanchez Manuel NIGC 1441 L St NW	202-632-7003
Russell Carol POB 4129 ms4116-MIB	202-208-6316	Sanchez Richard D WGS 2D318 ms521-RstnVa	703-648-5121
Russell Carolyn P WGS 6A221 ms270-RstnVa	703-648-7666	Sander Stephen D PIA 4319 ms4328-MIB	202-208-4754
Russell Georgetta B WGS 3D108 ms989-RstnVa	703-648-4967	Sanders Gary FWS 760-E ms700-ARLSQ	703-358-2196
Russell Margaret WGS 6A324 ms205-RstnVa	703-648-7366	Sanders Michael NCR WPP WHL-Presid	202-755-7798
Russell-Robinson Susan WGS 1C100A ms507-RstnVa	703-648-5921	Sanders Nancy P WGS 2D307 ms509-RstnVa	703-648-4806
Russo Michael NCR USPP USPP Bldg R	202-619-7105	Sanders-Newton Linda LSM 262 ms262-SIB	202-208-2539
Russo Vincent NCR USPP USPP-AOF	202-690-5135	Sandor John FNP 2255 ms200 NCapSt	202-343-9562
Rusten Cynthia LSM 328 ms328-SIB	202-208-2515	Sandoval Lela K WGS 1A336 ms601-RstnVa	703-648-7488
Ruth Barbara NCR NACE NCP-East	202-690-5185	Sanfilipo John R WGS 4C221 ms956-RstnVa	703-648-6436
Ruth William J NCR USPP USPP Bldg R	202-690-5050	Sanford Doris M PSD 5063 ms5070-MIB	202-208-7437
Rutherford William FNP 2635 HERNDON	703-487-9322	Sanford Ward E WGS ms431-RstnVa	703-648-5882
Rutledge Albert T WGS 4A312 ms433-RstnVa	703-648-5814	Sankstone Beth R BIA 4613 ms4613-MIB	202-208-4174
Rutman Jonathan NPF 1102 1101 17th St NW	202-530-1493	Santana Carmen J PEO 1044 ms1442-MIB	202-208-4016
Ryan Barbara J WGS 7A212 ms102-RstnVa	703-648-7413	Santoro Gregory NCR USPP West-D-2	301-492-6293
Ryan Denise LLM 5660 MIB	202-208-6731	Sapp Robert D WGS 6A460 ms209-RstnVa	703-648-7520
Ryan Douglas A FWS 110 ms110-ARLSQ	703-358-1784	Sappington Christopher NCR CHOH Palisades Ma	301-413-0719
Ryan Francesca FWS 615 ms622-ARLSQ	703-358-1713	Sargeant Tamara L OIG 5461 ms5341-MIB	202-208-5313
Ryan Gregory NCR USPP San Fran Field	415-556-1760	Sarma Krishnaveni V WGS ms439-RstnVa	703-648-6816
Ryan Karen LLM-ESO 7450 BstnBlvd	703-440-1504	Sarol Pamela D WGS 3A337A ms909-RstnVa	703-648-6396
Ryan Michael P WGS 4C138 ms955-RstnVa	703-648-6770		
Ryatt Avtar FNP 2628 HERNDON	703-487-9020		

Sarrano Richard C NBC-FMS 1215 ms1210-MIB	202-208-7560	Schiavone Joseph U WGS 2D301 ms560-RstnVa	703-648-6041
Sarson Ricca NCR NACC Ford's Theatre	202-426-6924	Schiff Richard NIGC 1441 L St NW	202-632-7003
Sartor William NCR NACC 120	202-619-7037	Schilinski Paul NCR ROCR Rock Creek Park	202-426-6835
Sarver Jeffrey W WGS 2P123 ms561-RstnVa	703-648-6296	Schindler J Stephen WGS 3C227 ms926A-RstnVa	703-648-5970
Sasscer Richard S WGS 1D425 ms950-RstnVa	703-648-4488	Schindler Katharine S WGS 3B201 ms903-RstnVa	703-648-4338
Sasser Joyce NCR NACE NCP-East	202-690-5185	Schinkel William E WGS ASC127 ms562-RstnVa	703-648-7816
Sasser Roslyn NCR NACE Kenilworth M	202-472-1122	Schires Bonnie FWS 308 ms308-WEBB	703-358-1743
Satcher Harvis NCR WPPD WHL-Presid	202-755-7798	Schirmer Noreen NCR USPP West-Glen	301-492-6293
Sato Motoaki WGS 4B314 ms956-RstnVa	703-648-6766	Schlegel Jean FWS 740 ms730-ARLSQ	703-358-1708
Sattel Steven M WGS 2A417 ms500-RstnVa	703-648-4672	Schlosser David NCR USPP NCP-Central	202-426-6710
Satterberg Ralph BIA-NIFC St Paul MN	612-713-7308	Schmid (Kendrix) Lorna A WGS 5A327 ms439-RstnVa	703-648-6834
Satterfield Kathleen WGS 2B103 ms583-RstnVa	703-648-6280	Schmidt Norman E Jr WGS 5A310 ms406-RstnVa	703-648-5246
Satterwhite Rosco NCR NACE Frederick Do	202-426-5961	Schmidt Paul R FWS 560 ms560-ARLSQ	703-358-1769
Satterwhite Vivian J WGS 6A221 ms270-RstnVa	703-648-7651	Schmidt Robert G WGS 4C222 ms954-RstnVa	703-648-6334
Saunders Dawn WGS 2B218 ms212-RstnVa	703-648-5442	Schmidt Susan FWS 750-C ms750-ARLSQ	703-358-1708
Saunders Glenn N WGS 2P101 ms561-RstnVa	703-648-5088	Schmidt William B FNP 2303 ms3418-MIB	202-501-9269
Saunders Jacqueline WGS 2B205B ms212-RstnVa	703-648-6813	Schmitt Rodger LLM 204 LSt	202-452-7738
Saunders Sam R NBC-TSD 1416 ms1414-MIB	202-208-3334	Schneider Janice SIO 5116 ms5100-MIB	202-208-6291
Saunders Stephen C FW 3156 ms3156-MIB	202-208-4416	Schneider JoAnn FWS 3060 ms3012-MIB	202-208-0191
Saunders Theodore F WGS 7A202 ms107-RstnVa	703-648-4610	Schneider John P NCR USPP San Fran Field	416-556-5801
Savage Beth L FNP 2280 ms400 NCapSt	202-343-9540	Schneider Verne R WGS 5A-422 ms420-RstnVa	703-648-5230
Savage Eliza FWS-LE 540C ms520-ARLSQ	703-358-1949	Schoeneman Frank NCR GWMP Turkey Run H	703-289-2527
Savering Barry NCR HAFE Harpers Ferry	304-535-6002	Schoepfle Mark FNP 210 ms210-NCapSt	202-343-1762
Savignano Dolores FWS 324 ms322-ARLSQ	703-358-2148	Scholl Martha A WGS ms431-RstnVa	703-648-5890
Savoy G Marvin NBC-DLS 1425 ms1427-MIB	202-208-6727	Scholz Donna K WGS 2C404A ms801-RstnVa	703-648-7119
Savoy John NCR NACC Brentwood-Pa	202-426-6873	Schomody Melissa L WGS 5B336 ms432-RstnVa	703-648-5833
Savoy Theresa V LSM 340 ms334-MIB	202-208-2805	Schongalla Darlene R LMS 4242 ms4230-MIB	202-208-5728
Sawyer Katherine NFWF 900 ms1120-CT Ave	202-857-5695	Schoonmaker James W Jr WGS 2D322 ms521-RstnVa	703-648-4524
Sawyers Glenna S WBR 7551 ms7557-MIB	202-208-6996	Schoppe Barbara FWS Boise ID ms670-ARLSQ	208-387-5595
Sawyers Lamont LLM 1075 LSt	202-452-5152	Schoppet Corinne WGS 6A331 ms205K-RstnVa	703-648-7480
Sax Sheila Q WGS 6A221 ms270-RstnVa	703-648-7643	Schrader Irene NIGC 1441 L St NW	202-632-7003
Sax Sheila Q LMS 2306 ms2310-HrndnVa	703-787-1249	Schraver Paul FNP 2626 HERNDON	703-487-9140
Sayen Mary M WGS 4A100 ms300-RstnVa	703-648-4090	Schroeder Jeffrey WGS 4B103 ms926A-RstnVa	703-648-5348
Sayers Rick FWS 452-A ms420-ARLSQ	703-358-2106	Schruben Paul G WGS 4B118 ms954-RstnVa	703-648-6142
Saylor Rodney NCR CHOH Monocacy Mai	301-432-5164	Schuette Mark NCR USPP USPP-AOF	202-690-5000
Schaad James NCR GWMP Turkey Run H	703-419-6419	Schultz Arthur P WGS 4C200 ms954-RstnVa	703-648-6327
Schabacker Kathleen N WGS 2C134 ms809-RstnVa	703-648-7012	Schultz Erica WGS 7A113 ms119-RstnVa	703-648-4461
Schachte Brian R WGS 2C213A ms807-RstnVa	703-648-7131	Schulz Klaus J WGS 4C210 ms954-RstnVa	703-648-6320
Schadle Jason WGS 1C400 ms585-RstnVa	703-648-5965	Schumaker Glenn W SOL 7440 ms7456-MIB	202-208-4331
Schaefer Deborah Lee WGS 6A109 ms209-RstnVa	703-648-7513	Schwagger Leslie LLM 406 LSt	202-452-7733
Schaefer Mark WS 6654 ms6640-MIB	202-208-4811	Schwartz Eleanor OCL 6021 ms6242-MIB	202-208-1403
Schafer Louise A NCR CATO Catocin	301-663-8814	Schwartz Michael LLM 501 LSt	202-452-5198
Schaffer Catherine M PPM 5228 ms5221-MIB	202-208-6107	Schwarz Gregory E WGS 5B330 ms-RstnVa	703-648-5718
Schaffranek Raymond W WGS ms430-RstnVa	703-648-5891	Schwarz Stephen NCR CHOH Palisades Ma	301-413-0719
Schalanskey Eric NIGC 1441 L St NW	202-632-7003	Schwede Sara B WGS 3C401 ms926A-RstnVa	703-648-6965
Schamp John NCR USPP USPP Bldg R	202-619-7340	Schweigert Jerry D IA 2063 ms2061-MIB	202-208-3403
Schantz Radford LMS 3310 ms4050-HrndnVa	703-787-1532	Schweikert Jennifer WGS 2D112 ms212-RstnVa	703-648-6681
Schara Mark S FNP 2270 ms300 NCapSt	202-343-3878	Schweinfurth Stanley P WGS 4C306 ms956-RstnVa	703-648-6476
Schaumberg Peter J SOL 6311 ms6313-MIB	202-208-4036	Schweitzer Peter N WGS 3A322 ms918-RstnVa	703-648-6533
Schechter Claudia NPF 1102 1101 17th St NW	202-530-1478	Sciortino Michael D WGS 2B224 ms212-RstnVa	703-648-7251
Scheckells Kate SIO 6218 ms6224-MIB	202-208-5336	Scofield William NCR HAFE Harpers Ferry	304-535-6002
Scheffer John E WGS ms424-RstnVa	703-648-6800	Scott Ana M FNP 2420 ms7257A-MIB	202-565-1269
Schell Shirley PPM 5219 ms5221-MIB	202-208-7274	Scott Angela M WGS 3D317 ms991-RstnVa	703-648-7735
Schening Michael R WGS ms430-RstnVa	703-648-5208	Scott Ceandra FNP 0001 ms3117-MIB	202-219-7206
Scherer Andrea Jean WGS 3A346 ms914-RstnVa	703-648-6671	Scott Charlie FWS 452-F ms420-ARLSQ	703-358-2106
Scherma Rosemary IDRA B250 ms8251-MIB	202-208-3104	Scott Earlena P FWS 621 ms622-ARLSQ	703-358-1713
Scherr Robert NCR USPP NCP-Central	202-426-6710	Scott Gary NCR SCR 216	202-619-7279
Schiattareggia Joseph NCR GWMP Ft Hunt Mai	703-557-0270	Scott Pauline P WGS 6A455 ms210-RstnVa	703-648-7327

Scott Pia N PAM 5524 ms5512-MIB	202-208-6321	Seymour John F SOL 6420 ms6412-MIB	202-208-4444
Scott Taunya A NBC-DLS 1731 ms1731-MIB	202-208-6748	Shackel Paul NCR HAFE Harpers Ferry	304-535-6065
Scott Wade G LMS 2313 ms2200-HrndnVa	703-787-1285	Shackelford Philip M WGS ms432-RstnVa	703-648-5850
Scott William A Jr WGS 4B117 ms954-RstnVa	703-648-6132	Shaddox William D FNP 2540 ms2442-MIB	202-565-1100
Scranton Sam BIA-NIFC Oklahoma City Ok	405-522-6163	Shafer Craig L FNP 2320 ms3326-MIB	202-219-8934
Scriber Leslie LMS 5607 ms4230-MIB	202-208-2816	Shaffer Stephen C LMS 2328 ms4010-HrndnVa	703-787-1205
Scrivner Larry E BIA 4520 ms4510-MIB	202-208-5813	Shah Kalpana FNP 2625 HERNDON	703-487-9017
Scruggs Bob LLM 1000 LSt	202-452-7729	Shahabuddin Nasrin A WGS 6A333 ms204-RstnVa	703-648-7391
Scruggs Mary NBC-DOIU 2071 ms2071-MIB	202-208-7090	Shakoor Ni'mat A NBC-DAS 1320 ms1324-MIB	202-208-5106
Sculley Helen FNP 2230 ms3619-MIB	202-565-1182	Shampine Amber D WGS 2A413 ms516-RstnVa	703-648-5746
Scully Juliana FWS 510-A ms520-ARLSQ	703-358-1949	Shank Peggy W LMS 2107 ms2500-HrndnVa	703-787-1378
Seaboy Margaret J WGS 6A311 ms205-RstnVa	703-648-7350	Shanks Bernard D WGS 4A230 ms300-RstnVa	703-648-4084
Seagle Gene BIA Lakewood CO	303-231-5100	Shannon Iris M SOL 6412 ms6412-MIB	202-208-5757
Seagle George BIA-GIS Ext 301 Lakewood CO	303-231-5100	Shannon Larry FWS 130 ms300-WEBB	703-358-2551
Seal Andrew L Sr NCR HAFE Harpers Ferry	304-535-6002	Shannon Peter NCR USPP USPP-AOF CIB	202-690-5050
Seal Robert RII WGS 4C136 ms954-RstnVa	703-648-6290	Shapira Margery M WGS ms432-RstnVa	703-648-5854
Seale Roxanne NCR HAFE Harpers Ferry	304-535-6060	Shapiro Allen M WGS ms431-RstnVa	703-648-5884
Sealy Daniel NCR GWMP Turkey Run H	703-289-2540	Shapiro Carl D WGS 7A130 ms107-RstnVa	703-648-4446
Searls James P WGS 3C228 ms983-RstnVa	703-648-7724	Shapiro Stephanie D WGS ms432-RstnVa	703-648-5978
Seavey Eric A WGS 3D239C ms985-RstnVa	703-648-7972	Sharkey Michael LMS 1302 ms2520-HrndnVa	703-787-1086
Seay Cassandra LLM 1075 LSt	202-452-5188	Sharp Darryl NCR ROCR Rock Creek Park	202-426-6953
Seay Dianne L WGS 3B414 ms953-RstnVa	703-648-6661	Sharpe Angela Y FWS 3559 ms3559-MIB	202-208-4596
Sechrist Daniel R WGS 2D118 ms521-RstnVa	703-648-4808	Sharpe Vernon NCR USPP USPP-Guard F	202-723-3235
Secrist Linn F NCR HAFE Harpers Ferry	304-535-6027	Sharpless Holly FNP 3324 ms3324-MIB	202-219-3384
Seddon Kathryn SOL 6425 ms6412-MIB	202-208-4444	Shaughnessy Dianne POB 4130 ms4116-MIB	202-208-6851
Sedik Al BIA 4616 ms4613-MIB	202-208-5474	Shaughnessy Lana BIA 3518 ms3512-MIB	202-208-3601
Sedlmayr Laurie LLM 401 LSt	202-452-5003	Shaver Lisa A WGS 1A315 ms601-RstnVa	703-648-7256
Seebold Scott W WGS 2P107 ms586-RstnVa	703-648-7572	Shaw Donnie LLM 501 LSt	202-452-0382
Seefeldt Ellen L WGS 3C117 ms926A-RstnVa	703-648-6006	Shaw Richard BIA-DAM Refl Bldg	703-860-6885
Seegers Joseph NCR ROCR Rock Creek Park	202-426-6953	Shay Janice H LLM 5660 MIB	202-208-6731
Seeley Joy FNP 2625 HERNDON	703-487-9345	Shea Cornelius NCR USPP West-Rock	202-426-7717
Seeley Ken FWS 322 ms322-ARLSQ	732-906-6987	Sheaffer C Bruce FNP 2621 ms2710-MIB	202-208-4566
Segovia Julie BIA 4624 ms4612-MIB	202-208-6582	Sheap Fred A WBR 7547 ms7557-MIB	202-208-4899
Segura Aurea M WGS 3B315B ms988-RstnVa	703-648-7969	Shearer Brooke FNP 0001 ms3125-MIB	202-208-3724
Seibel Richard LSM 229 ms233-SIB	202-208-2708	Sheckells Kate OS-OIA 6214 ms6214-MIB	202-208-5336
Seibert James NCR CHOH Williamsport	301-582-0813	Shedd Kim B WGS 3D202 ms989-RstnVa	703-648-4974
Seidel Mary Ann LMS 2121 ms2400-HrndnVa	703-787-1401	Sheehan Denis J WGS 6A221 ms270-RstnVa	703-648-7642
Seidl Tina IAE D-119 Denver CO	303-236-9787	Sheehan Denise FWS 3248 ms3242-MIB	202-208-3736
Seiling Eric WGS BB410 ms209-RstnVa	703-648-7398	Sheehan Thomas P WGS 3C115 ms926A-RstnVa	703-648-5278
Self-Trail Jean M WGS 3B116 ms926A-RstnVa	703-648-6013	Sheehey Richard F WGS 2650 MIB	202-208-4047
Semler Steve FNP 7251 ms7252-MIB	202-565-1244	Sheehyk Patrick LLM 501 LSt	202-452-0366
Sendejo Lynne C OS-PEO 5024 ms5221-MIB	202-208-4068	Sheely Susan R WGS 6A221 ms270-RstnVa	703-648-7602
Seng Frank FNP 2613 ms3647-MIB	202-565-1069	Sheetz Eric FNP 2517 ms2505-MIB	202-565-1026
Senio Ian LLM 401 LSt	202-452-5049	Sheetz Eric FNP 2550 ms2517-MIB	202-565-1026
Senior Shelly FWS 3458 ms3458-MIB	202-208-6104	Sheffield Corrine PMB 6130 ms6130-MIB	202-208-6182
Sepeck William NCR USPP NCP-Central	202-426-6710	Sheffield Stephen M LSM 202 ms203-SIB	202-208-2883
Sepic Ron WGS 4A105 ms300-RstnVa	703-648-4218	Sheffield Steven FWS 635 ms634-ARLSQ	703-358-1821
Sergeant Allen R NCR NACE NCP-East	202-690-5185	Sheldon Craig FNP 0120 ms3214-MIB	202-208-3243
Serrano Rafi WBR 7056 ms7060-MIB	202-208-4216	Shellman John NCR USPP New York Field	718-474-5096
Sessions Audrey IA 4140 ms4140-MIB	202-208-7163	Shelly Thomas NCR USPP USPP Bldg R	202-619-7043
Sethi Satya D rBIA-ER 211C ms260-VaSq	703-235-1008	Shelton Michael NCR NACC Brentwood-Me	202-426-6870
Settles Deborah NCR CHOH C&O Canal NH	301-714-2216	Shelton Michael M FNP 2530 ms2422-MIB	202-208-4027
Settles Eric LLM 302 LSt	202-452-5094	Shelton Thomas B NCR HAFE Harpers Ferry	304-535-6002
Severin Loretta (Lory) E WGS 5A320 ms420-RstnVa	703-648-6686	Shenk Mary S WGS 2B200 ms213-RstnVa	703-648-7100
Sevila Catherine I WGS 4A100 ms300-RstnVa	703-648-4134	Shenot Jeff NCR CHOH Headquarters	301-739-4200
Sevin Robin S R WGS 5A-148 ms445-RstnVa	703-648-6980	Shepherd Ada E FNP 2622 ms2715-MIB	202-208-7747
Sevy Elaine FNP 0130 ms3422-MIB	202-208-4987	Shepherd Melinda FNP 2635 HERNDON	703-487-9342
Seyler Sherilyn NCR CHOH Hancock Visi	301-678-5463	Shepherd Ron BIA-ORIM Refl Bldg	703-860-7705

Sheppard Wayne LLM 725 LSt	202-452-5156	Simmons Mark FNP 2628 HERNDON	703-487-9016
Sher Frank NCR USPP West-Glen	301-492-6293	Simmons Michele R WGS 3D301A ms985-RstnVa	703-648-7940
Sherald James Ext208 NCR SNR 4598 MacArth	202-342-1443	Simmons Shayla Freeman A-S LM 6621 ms6628-MIB ...	202-208-7229
Sherba Walter NCR USPP West-Rock	202-426-7716	Simmons-Bates Fonce' NCR ORS 357	202-619-7065
Sherk J Albert Jr WGS 4A126 ms300-RstnVa	703-648-4076	Simms Lillie SOL 6556 ms6557-MIB	202-208-4338
Sherman Charles NCR NACE Ft Washington	301-763-4675	Simms Steven NCR USPP NCP-Central	202-426-6710
Sherman Sandra J WGS 1A308 ms601-RstnVa	703-648-7421	Simon Benjamin M PPA 4446 ms4426-MIB	202-208-4916
Sherrod Carolyn NCR NACC Brentwood-Gr	202-426-6860	Simon Bert WGS 1D403 ms231-RstnVa	703-648-7283
Sherrod John LIB-CON 1152 ms1151-MIB	202-208-3796	Simon Devon FWS 340 ms340-ARLSQ	703-358-2200
Sherwood Bryan NCR WHVC WHL-Visito	202-208-1631	Simon Nancy S WGS ms432-RstnVa	703-648-5863
Shield Robin R BIA-OPA 4544 ms4542-MIB	202-208-3710	Simonds Josh LLM 775 LSt	202-452-0306
Shields Anne H SIO 6144 ms7229-MIB	202-208-7351	Simonello Peter NCR USPP USPP-AOF CIB	202-690-5076
Shields Dana WBR 7612 ms7612-MIB	202-208-5108	Simoni Fiorella V WGS 4C303 ms956-RstnVa	703-648-6404
Shields William NCR ROCR Rock Creek Park	202-282-1063	Simos Laurel BIA-NIFC Boise ID	208-387-5313
Shiffer Rebecca Anne FNP 2255 ms200 NCapSt	202-343-1146	Simpkins Linda A WGS 1A315 ms601-RstnVa	703-648-7446
Shifflett Joseph C NCR WOTR Wolf Trap Farm Park	703-255-1846	Simpkins Mark A WGS 3A314 ms917-RstnVa	703-648-6680
Shifflett Matthew NCR GWMP Turkey Run H	703-285-2590	Simpson Alan D WGS 2D301 ms585-RstnVa	703-648-4687
Shilkett James D LMS 2107 ms2500-HrndnVa	703-787-1371	Simpson Anne WGS 7A416A ms119-RstnVa	703-648-7262
Shillingburg Emily NBC-EPS 1024 ms1024-MIB	202-208-4743	Simpson Charlene T WGS ms406-RstnVa	703-648-5248
Shipe Fred W NCR HAFE Harpers Ferry	304-535-6027	Simpson Don LLM 401 LSt	202-452-5021
Shipman Jerome NCR APG 126	202-619-7311	Simpson James D LMS 2306 ms2320-HrndnVa	703-787-1171
Shipman Vernell NCR AHR 244	202-205-3701	Simpson Kelly NCR SCR MARS	301-344-3525
Shipp Kay FWS 222-G 222-ARLSQ	703-358-1730	Simpson Langston NCR USPP Guard Force	202-260-7631
Shirilla Thomas M ISG Vancouver WA	360-699-1010	Simpson Lenora J PAM 5513 ms5512-MIB	202-208-3185
Shively Paula L PPM 5021 ms5221-MIB	202-208-5590	Simpson Mark A WGS 3D301E ms985-RstnVa	703-648-7963
Shivers Stephen P WGS 2B400 ms508-RstnVa	703-648-5422	Simpson Stephen L SOL-DIA 6061-C ms6456-MIB	202-208-4361
Shockey Liz LMS 2121 ms2400-HrndnVa	703-787-1415	Sims Ernie PIA 4313 ms4328-MIB	202-208-6816
Shockley Phyllis BIA 2617 ms2626A-MIB	202-208-1662	Sinclair John R OIG 5457 ms5341-MIB	202-208-5313
Sholas Kara NCR NACE Frederick Douglass	202-426-5961	Sinclair Tom FWS 833-C ms820-ARLSQ	703-358-1878
Short Cathleen FWS 3243 ms3245-MIB	202-208-6394	Sinclair William ISG 2540 ms2542-MIB	202-219-0244
Short John NBC-TSD 1543 ms1540-MIB	202-208-1116	Sine Grace BIA 250 ms250-VaSq	703-235-0655
Short Nancy Jean WGS 2B200A ms213-RstnVa	703-648-7232	Singer Adele H FNP 2653 ms2322-MIB	202-208-4314
Short Olivia LLM-ESO 1000 ms1000-Lst	202-452-0345	Singer Graham BIA 1460 ms4140-MIB	202-219-4249
Short Tina NCR NACE NCP-East	202-690-5185	Singleton Henry NCR NACC E Potomac-Gr	202-426-6785
Shorter Pamela G WGS 3C222 ms987-RstnVa	703-648-4925	Singleton Constance NFWF 900 ms1120-CN	202-857-0166
Shorts Louise M WGS 3D331 ms987-RstnVa	703-648-4935	Singleton Ellen FNP 2310 ms2749-MIB	202-208-3163
Shoup Jennifer R NCR WOTR Wolf Trap Farm Park	703-255-1893	Singleton Paul NCR CHOH Conococheague	301-582-1070
Shrum Jon FNP 2625 HERNDON	703-487-9310	Singleton Thomasine SIO 6214 ms6214-MIB	202-208-1923
Shuey Ann NCR HAFE Harpers Ferry	304-535-6108	Sisk William NCR NACE Ft Dupont M	202-426-6911
Shull Carol D FNP 2280 ms400 NCapSt	202-343-9504	Sisler Gayle A WGS 7A218 ms110-RstnVa	703-648-4412
Shultz David J WGS 5B-224 ms432-RstnVa	703-648-5729	Sistoza Rafael C WGS ASC ms560-RstnVa	703-648-7900
Shupe Gordon H WGS 2D118 ms521-RstnVa	703-648-4661	Sita Sherry NBC 1344 ms1344-MIB	202-208-5398
Shupe Harold NCR NACC E Potomac-Gr	202-426-6788	Sitton Randy NIGC 1441 L St NW	202-632-7003
Siaca-Colon Amneris FWS 700-G ms700-ARLSQ	703-358-2093	Sizemore Lisa M FWS 300 ms300-WEBB	703-358-2590
Sibley Scott F WGS 3D204 ms989-RstnVa	703-648-4976	Skaggs Sean C FWP 3147 ms3156-MIB	202-208-6713
Sibrell Marie B LSM 123 ms121-SIB	202-208-2999	Skalaski Laura E WGS 3B434 ms953-RstnVa	703-648-5286
Siegel Frances FNP 2625 HERNDON	703-487-9114	Skeen Carol J WGS ms430-RstnVa	703-648-6262
Siekaniec Greg FWS 651-B ms670-ARLSQ	703-358-2396	Skelly Terence NBC-TSD 4352 ms1540-MIB	202-219-2427
Sigalas Michael L WGS 2P158 ms583-RstnVa	703-648-5127	Skelton Cathleen M WGS 1A320 ms601-RstnVa	703-648-7426
Sigmon Neal NFWF 900 ms1120-CT Ave	202-857-5671	Skibine George BIA 2070-B ms2070-MIB	202-219-4066
Signorelli Renee C LLM-ESO 7450 BstnBlvd	703-440-1524	Skidmore William NCR NACC E Potomac-Gr	202-426-6788
Silva Christopher NCR USPP NCP-Central	202-426-6710	Skinner Aletcia LMS 4257 ms4230-MIB	202-208-3985
Silva George LMS 3310 ms4050-HrndnVa	703-787-1540	Skinner Karrie FNP 2653 ms2023-MIB	202-208-4581
Silva Sandra FWS Denver CO ms670-ARLSQ	303-969-2814	Skinner Melvin W OIG 304 ms304-WEBB	703-235-9231
Silverman Mark I WGS 2C400E ms815-RstnVa	703-648-7111	Skinner Nicole NPF 1102 1101 17th St NW	202-530-1467
Silvernale Andrea L LMS 2306 ms2310-HrndnVa	703-787-1331	Skinner Robert E PPM 5021 ms5221-MIB	202-208-7765
Simcoe Thomas J NBC-TSD 1458 ms1540-MIB	202-208-5769	Skinner Susan Ellen WGS 1D413 ms950-RstnVa	703-648-4476
Simmons Kim IDRA B538 msB251-MIB	202-208-5756	Skrabis Kristin PPA 4422 ms4426-MIB	202-208-4979

Slack James R WGS ms437-RstnVa	703-648-5714	Smith Ethan T WGS ms417-RstnVa	703-648-5022
Slack John F WGS 4C102 ms954-RstnVa	703-648-6337	Smith Ethel M PEP 2347 ms2340-MIB	202-208-4169
Slade Charles N WGS HRDN ms231-RstnVa	703-787-4045	Smith Eugene NCR USPP USPP-AOF CIB	202-690-5075
Slade Diane FNP 2625 HERNDON	703-487-9133	Smith Floyd NCR NACC Central-Spec	202-426-6790
Slagle Edward S BIA 2541 ms2070-MIB	202-219-4066	Smith Franklin P NCR CATO Catactin	301-663-9357
Slaski Lawrence LMS 3310 ms4050-HrndnVa	703-787-1539	Smith Gerald R WGS 3D212 ms989-RstnVa	703-648-4983
Slate James NCR USPP New York Field	718-474-5381	Smith Gloria D SOL-DIA 6061 ms6456-MIB	202-208-6967
Slater Karen LLM 401 LSt	202-452-0358	Smith Gordon NCR USPP USPP Bldg R	202-619-7043
Slaughter David NCR NACC E Potomac-Gr	202-426-6764	Smith Greg NIGC 1441 L St NW	202-632-7003
Slaughter Dawn LLM 204 LSt	202-452-5041	Smith Gregory J WGS 4A122 ms300-RstnVa	703-648-4071
Slayton Kimm FWS 3459 ms3458-MIB	202-208-4562	Smith Gregory (Greg) NBC-TSD 1543 ms1540-MIB	202-219-2425
Sledge James NCR WPP WHL-Presid	202-755-7798	Smith Howard NCR NACE Kenilworth M	202-472-1068
Sledge Queen LLM 5647 MIB	202-208-6913	Smith James O NCR USPP San Fran Field	415-556-5801
Slitor Douglas L LMS 3328 ms4023-HrndnVa	703-787-1030	Smith Janis LLM-ESO 7450 BstnBlvd	703-440-1789
Slaan Barbara NCR USPP NCP-Central	202-426-6710	Smith Jesse NCR ROCR Rock Creek Park	202-426-6953
Sloca Sue Ellen NBC-TSD 1415 ms1414-MIB	202-208-6045	Smith Jill BIA-TMIP 4543 ms4070-MIB	202-208-6067
Slonecker Terry WGS 2D119 ms555-RstnVa	703-648-4289	Smith Joe NIGC 1441 L St NW	202-632-7003
Sloss Sandra FWS 570 ms570-ARLSQ	703-358-1719	Smith Joseph NCR CHOH Paw Paw Main	301-478-5519
Slover Kathleen L IAE 2551 ms2559-MIB	202-208-1916	Smith Juanda NBC-FMS 1210 ms1210-MIB	202-219-0429
Sluss Hannah E WGS 7A213 ms300-RstnVa	703-648-4050	Smith Judy NCR USPP Guard Force	202-260-7778
Smalley Carolyn BIA-OIRM Refl Bldg	703-860-7702	Smith Karen D LMS 2328 ms4010-HrndnVa	703-787-1185
Smalley Daniel H FWS 460-A ms400-ARLSQ	703-358-2183	Smith Kenneth L FWS 3253 ms3012-MIB	202-208-4545
Smalls Brenda NCR NACC NCP-Central	202-485-9682	Smith Linda LMS 1302 ms2520-HrndnVa	703-787-1100
Smallwood Charles NCR USPP USPP-AOF SFB	202-260-8006	Smith Lois LMS 4251 ms4230-MIB	202-208-1809
Smarr Tracie NCR USPP USPP Bldg R	202-619-7105	Smith Lorenzo NCR WHD WHL-White	202-456-2586
Smart Richard LLM-ESO 7450 BstnBlvd	703-440-1633	Smith Loreta FWS 700-H ms700-ARLSQ	703-358-2093
Smathers John T SOL 6325 ms6312-MIB	202-208-4671	Smith Lynn FNP 2653 ms2328-MIB	202-208-4648
Smedley Brendan LMS 2306 ms2310-HrndnVa	703-787-1111	Smith Martha BIA 4513 ms4513-MIB	202-208-5832
Smetanick Patrick J WGS 2C2141 ms585-RstnVa	703-648-6849	Smith Michael BIA 4659 ms4660-MIB	202-208-3463
Smith Andre WGS 2C310H ms815-RstnVa	703-648-7301	Smith Michael FWS 3022 ms3012-MIB	202-208-6502
Smith Anita IDRA B261 msB251-MIB	202-208-3926	Smith Michael NCR USPP USPP-AOF CIB	202-690-5000
Smith Annie B WGS 1A315 ms601-RstnVa	703-648-4402	Smith Michael F WGS 3B419B ms953-RstnVa	703-648-6034
Smith Anthony NCR NACE Ft Dupont M	202-472-9191	Smith Nancy LLM 401 LSt	202-452-5010
Smith Barry NCR USPP New York Field	718-388-3993	Smith Patricia J AS-LM 6629 ms6628-MIB	202-208-5865
Smith Bert WBR 7648 ms7648-MIB	202-208-3568	Smith Patricia L WGS 2P107 ms586-RstnVa	703-648-7494
Smith Beverly LMS 2304 ms2310-HrndnVa	703-787-1250	Smith Patrick NCR USPP USPP-Navy Yard	202-690-5050
Smith Brenda NCR GWMP Parkway Main	703-419-6402	Smith Patti LM 6629-B ms6628-MIB	202-208-5865
Smith Brenda FNP 2510 ms3233-MIB	202-208-6377	Smith Raffaella M WGS 6A333 ms204-RstnVa	703-648-7388
Smith Brian L WGS ms431-RstnVa	703-648-5874	Smith Regina B NBC-TSD 1453 ms1445-MIB	202-208-3412
Smith Carole LLM 401 LSt	202-452-0367	Smith Richard NCR NACE Kenilworth A	202-426-6906
Smith Charles E LMS 3320 ms4021-HrndnVa	703-787-1561	Smith Richard A WGS 5B332 ms-RstnVa	703-648-6870
Smith Charrissa PIR 4652 ms5312-MIB	202-208-2685	Smith Robert LMS 2306 ms2310-HrndnVa	703-787-1487
Smith Cheryl D WGS 3A331 ms909-RstnVa	703-648-6105	Smith Robert N WGS 2B218 ms212-RstnVa	703-648-6675
Smith Clarence E PFM 5418 ms5412-MIB	202-208-3253	Smith Robert W LMS 3320 ms4021-HrndnVa	703-787-1580
Smith Collen NPF 1102 1101 17th St NW	202-530-1478	Smith Ron LLM 1075 LSt	202-452-0383
Smith Dale NCR USPP San Fran Field	415-556-5801	Smith Ronald NCR GWMP Great Falls	703-235-1194
Smith David A FWS 110 ms110-ARLSQ	703-358-1784	Smith Ruth BIA 2611 ms2626B-MIB	202-208-2570
Smith Davis T FNP 2623 ms3646-MIB	202-565-1152	Smith Shahara L OIG 304 ms304-WEBB	703-235-9231
Smith Debarah FNP 0001 ms3100-MIB	202-208-3818	Smith Shannon WS 6646 ms6640-MIB	202-208-4181
Smith Deborah J WGS 7A312 ms105-RstnVa	703-648-4376	Smith Sheila FNP 2550 ms2521-MIB	202-565-1033
Smith Deborah L PFM 5428 ms5412-MIB	202-208-3250	Smith Sheila K NBC-FnMS 1323 ms1313-MIB	202-208-6723
Smith Dennis W NCR USPP USPP-AOF Tra	202-690-5116	Smith Sherry A WGS 1B411 ms601-RstnVa	703-648-7453
Smith Diana V NCR USPP 3801 South C	202-472-4287	Smith Shervonne FWS 670 ms670-ARLSQ	703-358-2102
Smith Diane C OIG 5359 ms5341-MIB	202-208-5745	Smith Shirley FNP 2530 ms2416-MIB	202-208-7068
Smith Donald FWS 340 ms340-ARLSQ	703-358-2200	Smith Stephen B WGS 4A318 ms433-RstnVa	703-648-5831
Smith Dorothy IIT 2472 ms2472-MIB	202-208-3338	Smith Stephen D WGS 3D229B ms985-RstnVa	703-648-7946
Smith Ellen M WGS 3D315 ms991-RstnVa	703-648-7733	Smith Steve BIA-NIFC Hot Springs AR	501-321-5231
Smith Erica D FNP 2410 ms7313-MIB	202-565-1210	Smith Steve R OAS Boise ID	208-334-9310

Smith Susan R WGS 6A221 ms270-RstnVa	703-648-7632	Sparrowe Bettina FWS 110 ms110-ARLSQ	703-358-1784
Smith Vernell LLM 5627 MIB	202-208-4201	Spaulding Roger FWS Boise ID ms670-ARLSQ	208-387-5712
Smith Vickie L WGS ms562-RstnVa	703-648-7906	Speakes Stanley BIA-POO PORTLAND OR	503-231-6702
Smith Vincent NCR ROCR Rock Creek Park	202-426-6953	Speakes-Harbour C FWS 212-I ms212-ARLSQ	703-358-1728
Smith Willie NCR USPP NCP-Central	202-426-6710	Specht Stephen F PEP 2247 ms2340-MIB	202-208-5303
Smith-Jara Sandra LMS 3127 ms4001-HrndnVa	703-787-1702	Spector Jay PMB 6128 ms6130-MIB	202-208-6182
Smoot Joseph P WGS 4B203 ms926A-RstnVa	703-648-6389	Spector Jay R OS-OIA 6218 ms6218-MIB	202-208-5336
Smyth Paul SOL 6412 ms6412-MIB	202-208-4506	Speight Rose LLM 501 LSt	202-452-0347
Sneed Woodrow B BIA 4640 ms4640-MIB	202-208-4796	Spencer Kathy FNP 2635 HERNDON	703-487-9091
Sneezy Gabe BIA 4063 ms4510-MIB	202-208-4317	Spencer Mary NCR USPP San Fran Field	415-556-5801
Snider Kathy NCR ANTI Antietam	301-432-4595	Spencer Michelle NCR USPP USPP-AOF	202-619-7043
Snipes Christopher PPA 4444 ms4426-MIB	202-208-3004	Spencer Philesa LLM 302 LSt	202-452-5072
Snoich Thomas LMS 1328 ms4063-HrndnVa	703-787-1117	Spencer Ronald J WGS ms432-RstnVa	703-648-5854
Snouffer Jacqueline P LLM-ESO 7450 BstnBlvd	703-440-1639	Spencer Wendy LLM Bldg 40	202-236-6642
Snow Mitchell FWS 3356 ms3359-MIB	202-208-5634	Spencer-Bey Bernard NCR GWMP Parkway Main	703-419-6421
Snow Nana L WGS 5A420A ms412-RstnVa	703-648-6862	Spetz Julie NCR USPP West-Glen	301-492-6293
Snow Robert SOL 6424 ms6412-MIB	202-208-4379	Spiceland Amy NPF 1102 1101 17th St NW	202-530-1466
Snowden Maxine NCR OEC 134	202-260-6836	Spier Mark NCR CHOH Western MD D	301-842-3279
Snowden Michael NCR USPP USPP Bldg R	202-619-7105	Spiers Bradley E WGS 6A127 ms209-RstnVa	703-648-7523
Snyder Gregory I WGS 2A201 ms511-RstnVa	703-648-5169	Spiker Elliott C WGS 3A424 ms906-RstnVa	703-648-5330
Snyder John R PIR 5329 ms5312-MIB	202-208-4109	Spinrad William NCR CHOH C&O Canal NH	301-714-2221
Snyder Keith NCR ANTI Antietam	301-432-4115	Splatter Heather WGS ms445-RstnVa	703-648-5610
Snyder Kim BIA Lakewood CO	303-969-5270	Sprecher-Keating Karen M SOL 6510 ms6530-MIB	202-208-4722
Snyder Louella A PPA 4426 ms4426-MIB	202-208-7462	Spriggs Dianne A FNP 2652 ms2721-MIB	202-208-6738
Snyder Meg NFWF 900 ms1120-CT Ave	202-857-5694	Spriggs Nancy L WGS 2C319 ms807-RstnVa	703-648-7143
Snyder Stephen L WGS 4C219 ms954-RstnVa	703-648-6384	Spriggs Robin U WGS 6652 MIB	202-208-4811
Snyder-Conn Elaine FWS 322 ms322-ARLSQ	703-358-2148	Springer Robert E WGS 6A142 ms208-RstnVa	703-648-7310
Sobiech Scott FWS 320-A 322-ARLSQ	703-358-2148	Sprinkle John FNP 2280 ms400 NCapSt	202-343-8166
Sobocinski Thomas NCR USPP West-Glen	301-492-6293	Spruill Shirley NBC-FnMS 1313 ms1313-MIB	202-208-5783
Socks Ed BIA-OIRM Refl Bldg	703-860-7703	Spruill Staccato NCR GWMP Parkway Main	703-419-6406
Soller David R WGS 3A318 ms908-RstnVa	703-648-6907	Spunar Lisa E WGS 2B218 ms212-RstnVa	703-648-6985
Soller Kristen L WGS 4B116 ms926A-RstnVa	703-648-4314	Spurr Gary OIG 5445 ms5341-MIB	202-208-3529
Solley Wayne B WGS 5A102 ms411-RstnVa	703-648-5670	Srivastava Anu WGS 2B201 ms213-RstnVa	703-648-7285
Solomon Clyde NCR USPP New York Field	718-338-3988	Stabler Fred LLM 204 LSt	202-452-7767
Solomon Joseph B WGS 2P142 ms583-RstnVa	703-648-5137	Stabler Johnnye LM 6615 ms6628-MIB	202-208-6734
Solomon Joyce A WGS 5B403 ms445-RstnVa	703-648-5606	Stackhouse Charles NBC-FMS B012 ms1210-MIB	202-208-5157
Somers Franklin L WGS 6A221 ms270-RstnVa	703-648-7698	Staller Doug FWS 653-B 670-ARLSQ	703-358-2029
Somers Steven NCR USPP USPP-AOF SFB	202-690-5089	Stallman David NCR USPP USPP-AOF Mot	202-690-5089
Somerville Marcus H NCR USPP NCP-Central	202-426-6710	Stallone Nedra FWS 212-H ms212-ARLSQ	703-358-1728
Samma David NCR USPP New York Field	718-338-4241	Stallone Nedra A WGS 6A406 ms205-RstnVa	703-648-7364
Sonderman Debra E PAM 5511 ms5512-MIB	202-208-6352	Stamm Nancy R WGS 4B116 ms926A-RstnVa	703-648-4317
Sonderman Robert NCR SCR MARS	301-344-3523	Stamm Rick LLM 1000 LSt	202-452-5185
Sonken Lori WBR 7631 ms7639-MIB	202-208-4466	Stamm Robert G WGS 3B118 ms926A-RstnVa	703-648-5271
Sonneman Jean SOL 6427 ms6412-MIB	202-208-3495	Stampley Lydia BIA 3521 ms3512-MIB	202-208-4397
Sorenson Harvey D NCR HAFE Harpers Ferry	304-535-6232	Stancil Beverly Jackson NCR FDSA 335	202-619-7046
Sorenson Stephen K WGS 5A418 ms412-RstnVa	703-648-6864	Stangel Mark BIA-NIFC Bloomfield CO	303-275-5701
Soto Kimberly Sage A WGS 4A341 ms303-RstnVa	703-648-4267	Stangel Peter NFWF 900 ms1120-CN Ave	404-679-7099
Souheaver Elizabeth FWS 670 ms670-ARLSQ	703-358-2392	Stanley Donald D NCR CATO Catocin	304-416-0547
Soukup Michael FNP 2301 ms3125-MIB	202-208-3884	Stanley Jack IDRA B261 msB251-MIB	202-208-3926
Souther Rita BIA ms4660-MIB	202-208-2767	Stanley Karla NCR NACE NCP-East	202-690-5185
Southworth C Scott WGS 3C118 ms926A-RstnVa	703-648-6385	Stanley Kristen LMS 3313 ms4022-HrndnVa	703-787-1614
Souza Paul FWS 415 ms400-ARLSQ	703-358-2201	Stanley Linda D WGS 4A100D ms300-RstnVa	703-648-4053
Sow Thierno LMS 3310 ms4050-HrndnVa	703-787-1506	Stanley Nancy NCR HAFE Harpers Ferry	304-535-6267
Spady Donald G WGS 2P135 ms583-RstnVa	703-648-5095	Stansell Kenneth FWS 3245 ms3245-ARLSQ	202-208-6393
Spaner Kevin G LMS 1328 ms4063-HrndnVa	703-787-1770	Stanton Meridith BIA-IACB ms4004-MIB	202-208-3773
Spannuth Ronald NCR USPP FLETC-Brun	912-267-2489	Stanton Robert FNP 0001 ms3112-MIB	202-208-4621
Spano John NCR USPP NCP-Central	202-426-6710	Stanton Ronald W WGS 4B328 ms956-RstnVa	703-648-6462
Spano Julie L WBR 3415 ms3411-MIB	202-208-1444	Stanton Todd NCR ANTI Antietam	301-432-2243

Stapleton James J WGS 2D300D ms560-RstnVa	703-648-5568	Stidham Tammy Ext209 NCR SPS 4598 MacArth	202-342-1443
Stapleton Jo Anne M WGS 2D119 ms521-RstnVa	703-648-4592	Stieber Jane C LSM 218 ms210-SIB	202-208-0871
Stapor Lynn M WGS 2B205 ms212-RstnVa	703-648-5448	Stieffenhofer Krae A FWS 340 ms340-ARLSQ	703-358-1729
Stargel Eugene NCR USPP NCP-Central	202-426-6710	Stieffenhofer Krae A FWS 340 ms340-ARLSQ	TDD 358-1850
Starkey Marsha NCR HAFE Harpers Ferry	304-535-6748	Stieglitz Barry FWS 670 ms670-ARLSQ	703-358-2384
Starkey Patricia J WGS 3A10D ms915B-RstnVa	703-648-6069	Stillwell Roger PIA 4327 ms4328-MIB	202-208-5344
Starnes Kenneth O NCR HAFE Harpers Ferry	304-535-6039	Stiltner Gloria J WGS 5A130 ms445-RstnVa	703-648-5616
Stasulli Bernard NCR USPP 3801 South C	202-472-1740	Stinebaugh Michael W WGS 2P107 ms586-RstnVa	703-648-7571
Staubs Karen L WGS 6A331 ms204-RstnVa	703-648-7393	Stinson Dwight NCR CHOH C&O Canal NH	301-714-2211
Stacey Richard NCR ROCR Rock Creek Park	202-426-6908	Stires Jim BIA-NIFC Boise ID	208-387-5697
Stearns Dr Bob BIA 4623 ms4660-MIB	202-208-2484	Stith Melodee PEO 5216 ms5214-MIB	202-208-5693
Steblez Walter G WGS 3D318 ms991-RstnVa	703-648-7743	Stithe Miyoshi LLM 501 LSt	202-452-0343
Steele James BIA-NIFC Missoula MT	406-329-4923	Stivers Sharon NIGC 1441 L St NW	202-632-7003
Steele Nancy K WGS 2P140 ms583-RstnVa	703-648-5139	Stockdale Velvie Elaine WGS 3C226 ms988-RstnVa	703-648-4944
Steele Roberta BIA-NIFC Missoula MT	406-329-4964	Stockman Charles FNP 2240 ms3611-MIB	202-565-1189
Steen Deborah FWS 670 ms670-ARLSQ	703-358-2178	Stoebig Gerald FNP 2540 ms2444-MIB	202-565-1100
Steeper Carolyn L LMS 2115 ms2520-HrndnVa	703-787-1018	Stokes Ruth LSM 253 ms253-SIB	202-208-2611
Steever Zell WBR 7643 ms7648-MIB	202-208-4787	Stokes Sam FNP 2235 ms3627-MIB	202-565-1190
Stefaniak John NCR GWMP Bldgs & Uti	703-419-6416	Stoller Steven T WGS 3C224 ms987-RstnVa	703-648-4960
Stefansson Kelcy NCR USPP NCP-Central	202-426-6710	Stoltz Melissa L LMS 2127 ms2050-HrndnVa	703-787-1630
Steger Tom LLM 401 LSt	202-452-5021	Stombaugh Amanda Jo WGS 3A10B ms905-RstnVa	703-648-6702
Stein Dionne WGS 3B421 ms953-RstnVa	703-648-6157	Stone Byron D WGS 3B114 ms926A-RstnVa	703-648-6881
Stein Kurt F LMS 1328 ms4063-HrndnVa	703-787-1687	Stone Jeffery WGS 3C401 ms926A-RstnVa	703-648-6773
Steiner Donald NCR NACE Ft Washington	301-763-4600	Stone Jim LLM 1000 LSt	202-452-7786
Steinheimer Robert NCR USPP West-Rock	202-426-7717	Stone Kathi L WGS 3B312 ms988-RstnVa	703-648-6137
Steintl Roger G NCR CATO Catocin	301-663-9552	Stone Lena D WGS 1D403 ms231-RstnVa	703-648-7270
Stella Carolyn D WGS 3A314 ms917-RstnVa	703-648-6049	Stone Renee SOL 6557 ms6557-MIB	202-208-4344
Stelter Patricia LMS 2121 ms2400-HrndnVa	703-787-1414	Stoner Ronald E WGS 2P107 ms586-RstnVa	703-648-7576
Stemler Casey L WGS 4A420 ms300-RstnVa	703-648-4059	Storey Ralph WGS 2B120 ms542-RstnVa	703-648-5107
Stephan Richard A OES 7217 ms7229-MIB	202-208-5257	Storey William NCR USPP East-Greenbelt	301-344-4250
Stephens Claude FWS 140-C ms140-ARLSQ	703-358-1849	Storgaard-Conley Line WBR 7551 ms7556-MIB	202-208-5380
Stephens Scott G WGS BB122 ms560-RstnVa	703-648-4793	Stoss Robert NCR USPP NCP-Central	202-426-6710
Stephens Shirleen WGS 6A404 ms205K-RstnVa	703-648-7477	Stoudamire Jerome NCR USPP USPP-Navy Yard	202-426-0121
Stephenson Constance L WGS 2C310H ms213-RstnVa	703-648-5980	Stough Charles NCR GWMP Parkway Main	703-419-6405
Stephenson Sharon NCR USPP USPP Bldg R	202-619-7370	Stout Elaine M WGS 2C200 ms809-RstnVa	703-648-7006
Sterling Jo-Ann S WGS 3D2391 ms985-RstnVa	703-648-7953	Stovall Carl NCR NACC Brentwood Au	202-426-6888
Sterling Tony NCR USPP NCP-Central	202-426-6710	Stover David NCR USPP West-Glen	301-692-6293
Stettner Elizabeth A WGS 2D113B ms509-RstnVa	703-648-5928	Stover Douglas NCR NACE NCP-East	202-690-5185
Stettner Will R WGS 3B203 ms903-RstnVa	703-648-4343	Stover Mark FWS 3344 ms3022-MIB	202-208-4505
Stevens Alan R WGS 2P101G ms559-RstnVa	703-648-5119	Stover Tyrone D NBC-FMS 1211 ms1210-MIB	202-219-0051
Stevens Rebecca NCR SCR 218	202-619-7202	Stowe Leonard E FNP 2601 ms3325-MIB	202-208-4332
Stevens Robert L WGS 2P105 ms521-RstnVa	703-648-6544	Stowe Sharon D FNP 2622 ms2711-MIB	202-208-4280
Stevenson Kate H FNP 3128 ms3128-MIB	202-208-7625	Strach Stephen NCR ROCR Rock Creek Park	202-426-6908
Stevenson Katherine FNP 2201 ms3128-MIB	202-208-7625	Strader Steven G WGS 2A325A ms500-RstnVa	703-648-4652
Steward Bonnie NBC-DOIU Denver CO	303-275-7600	Strain Stephen G WGS 2D300 ms561-RstnVa	703-648-6028
Stewart Annette H PIA 4343 ms4328-MIB	202-208-6971	Straitt Iris SIO 6129 ms7229-MIB	202-208-7551
Stewart Concetta LLM 5628 MIB	202-501-6723	Stranko Denise F OIG 5351 ms5341-MIB	202-208-4356
Stewart Corinthia R WBR 7441 ms7443-MIB	202-208-3642	Strasfogel Andrew LLM 1000 LSt	202-452-7723
Stewart David B WGS 4B416 ms926A-RstnVa	703-648-6945	Strathmann Billy NCR USPP NCP-Central	202-426-6710
Stewart David R LLM-ESO 7450 BstnBlvd	703-440-1728	Stratton Robert NCR USPP 3801 South C	202-472-1740
Stewart David W WGS 5B109 ms437-RstnVa	703-648-4879	Strayhorn Darrell R SOL-DIA 6530 ms6530-MIB	202-208-5216
Stewart Deborah NCR USPP USPP Bldg R	202-619-7019	Stream Leslie M LSM 210 ms210-SIB	202-208-2765
Stewart Frances Jean WGS 2C106 ms807-RstnVa	703-648-7159	Streater Donald NCR WESF WHL-Exec	301-436-3211
Stewart Keith WGS 2B218 ms212-RstnVa	703-648-7492	Streets Sandra A LMS 2121 ms2400-HrndnVa	703-787-1423
Stewart Mendel FWS 655 ms630-ARLSQ	703-358-2398	Streufert Jon FWS 830 ms820-ARLSQ	703-358-1715
Stewart Michelle A NCR AHR 244	202-619-7247	Stricker Mary F WGS 3A412 ms911-RstnVa	703-648-6603
Stewart Richard NCR USPP NCP-Central	202-426-6710	Strickland Deborah LLM 1025 LSt	202-452-7710
Stewart Yvonne LLM 501 LSt	202-452-7783	Stright Melanie J LMS 3120 ms4042-HrndnVa	703-787-1736

Strojan Ellen NCR GWMP Arlington Ho 703-557-0614
 Stroman Michelle LLM 700 LSt 202-452-7790
 Stroman Teresa FNP 2660 ms7512-MIB 202-501-8900
 Stromayer Karl FWS 720 ms730-ARLSQ 703-358-1754
 Strother Kimberly NFWF 900 ms1120-CT Ave 202-857-5105
 Strothers Renee NCR NACE Kenilworth A 202-426-6905
 Strum Wayne FNP 2225 ms3620-MIB 202-565-1129
 Strylowski John A OES 7219 ms7229-MIB 202-208-3071
 Stuart Hope NCR USPP New York Field 718-338-3988
 Stuart James NCR GWMP Parkway Main 703-419-6405
 Stuart Susan L WGS ASC109 ms562-RstnVa 703-648-7860
 Stubbs Max B NCR MANA Manassas NBP 703-361-7996
 Stuby Charles NCR USPP West-Glen 301-344-4250
 Stuckey Brian WBR 7060 ms7060-MIB 202-208-3367
 Stuckwisch Fred NIGC 1441 L St NW 202-632-7003
 Stull Leonard BIA 1460 ms4513-MIB 202-208-5968
 Stumblingbear D'Anna SOL-DIA 6456 ms6456-MIB 202-208-3401
 Stump Marjorie FWS 730 ms730-ARLSQ 703-358-1754
 Sturniolo Alfred FNP 2420 ms7249-MIB 202-565-1258
 St John Anne FWS 770-D ms700-ARLSQ 703-358-2095
 St Louis Julie FWS 633-A ms634-ARLSQ 703-358-1824
 Su Teddy LLM 1075 LSt 202-452-0384
 Suazo Norman BIA-OFMC Albuquerque NM 505-346-6508
 Suber Hattie L NBC-FMS 1213 ms1210-MIB 202-208-7560
 Suitt Stephen E WGS 4C307B ms956-RstnVa 703-648-6432
 Sukkar Richard A LMS 2306B ms2310-HrndnVa 703-787-1251
 Sulam Dennis J WGS 4A322 ms433-RstnVa 703-648-5821
 Sullivan Jack BIA 4551 ms2607-MIB 202-208-4820
 Sullivan Linda (TJ) PEL 5247 ms5221-MIB 202-208-7960
 Sulton Elizabeth NCR NACC E Potomac-Gr 202-426-6764
 Sumeriski Deborah FWS 670-B ms670-ARLSQ 703-358-2395
 Summers Debra FWS 3457 ms3458-MIB 202-208-4562
 Sumner Linda NIGC 1441 L St NW 202-632-7003
 Sun Lei WGS 2D116 ms585-RstnVa 703-648-5584
 Sunwoo Paul BIA 4060 ms4058-MIB 202-208-5790
 Suprun Steve OIG 5455 ms5341-MIB 202-208-5313
 Suffin David J LMS 2402A ms2510-HrndnVa 703-787-1354
 Sutherland Donald BIA 4518 ms4616-MIB 202-208-4791
 Sutherland Melody K WGS 1A315 ms601-RstnVa 703-648-7471
 Sutphin David M WGS 4C223 ms954-RstnVa 703-648-6134
 Sutphin Wade NCR CHOH Palisades Ma 301-413-0719
 Sutter John F WGS 3C402 ms926A-RstnVa 703-648-5331
 Sutton Kim A BIA 4613 ms4613-MIB 202-208-5114
 Sutton Robert NCR MANA Superintende 703-754-1861
 Sutton Terry J WGS 2C124 ms213-RstnVa 703-648-7067
 Swain Bobby W PIR 5324 ms5312-MIB 202-208-4527
 Swanjard Kent N WGS 2B312A ms508-RstnVa 703-648-6887
 Swann D'Ann LLM 1025 LSt 202-452-7728
 Swann Francis NCR GWMP Parkway Main 703-419-6417
 Swann Joseph H NCR NACE Ft Washington 301-763-4675
 Swann Joseph T NCR NACE Ft Dupont M 202-472-9191
 Swann Mary C WGS 2C400B ms815-RstnVa 703-648-7004
 Swanson Daniel L WGS 3B401 ms953-RstnVa 703-648-6025
 Swanson Stephen SOL 6040 ms6456-MIB 202-208-4388
 Swanson Stephen C SOL-DIA 6040 ms6456-MIB 202-208-4388
 Swartz Jennifer L WGS 1C402 ms507-RstnVa 703-648-4345
 Swauger Donna NCR CHOH Williamsport 301-582-0813
 Swearingen Jil Ext218 NCR SCR 4598 MacArth 202-342-1443

Swearman Jeffrey NCR GWMP Great Falls 703-235-1194
 Sweeney Patricia A WGS 7A211 ms102-RstnVa 703-648-7419
 Sweetney Warren NCR GWMP Parkway Main 703-419-6421
 Swersky Samuel NCR GWMP Glen Echo Park 301-492-6266
 Swezey Christopher WGS 4C246 ms956-RstnVa 703-648-6444
 Swiftbird Stella BIA-OFMC Albuquerque NM 505-346-2717
 Swisher Karen BIA-Haskel Lawrence KS 785-749-8404
 Swisko George M WGS 3B300F ms988-RstnVa 703-648-4912
 Switzer Pamela M NBC-DAS 1327 ms1324-MIB 202-208-6654
 Sybert Robert R Jr WGS 2D116 ms560-RstnVa 703-648-6015
 Sykes Deborah A WGS 6A220 ms270-RstnVa 703-648-7663
 Sykes Johnnie J NBC-DLS 1071 ms1731-MIB 202-208-4710
 Sykes Wanda WGS 6A109 ms209-RstnVa 703-648-7525
 Sylvester Cheryl A SOL 6327 ms6312-MIB 202-208-4671
 Syphax Stephen NCR NACE NCP-East 202-690-5185
 Szarek Patricia M WGS 1C204 ms950-RstnVa 703-648-6094
 Szemraj John A WGS 2A223G ms511-RstnVa 703-648-4655
 Sziede Alice J WGS 2B304 ms508-RstnVa 703-648-4581
 Szydoski Tammy C WGS 6A404 ms205K-RstnVa 703-648-7343
 Szymanski Cynthia FNP 3629 ms3622-MIB 202-565-1194

T

Taborn Patricia A SOL 7454 ms7456-MIB 202-208-6538
 Tabron Sandra IWRG 3411 ms3411-MIB 202-208-1442
 Tajbakhsh Melida FWS 740-C ms700-ARLSQ 703-358-1765
 Takacs Kathleen A WGS 1B411 ms601-RstnVa 703-648-7434
 Takagi Diana M LMS 2117 ms2430-HrndnVa 703-787-1409
 Takang Virginia FWS 132A 132A-WEBB 703-358-1711
 Talbot Nora J LMS 2126 ms2410-HrndnVa 703-787-1424
 Tallent Jeanne M WGS 2C401H ms815-RstnVa 703-648-7136
 Tamberg Nora WGS 1C204 ms950-RstnVa 703-648-4307
 Tancre Teresa A FWS 380 ms380-ARLSQ 703-358-1742
 Tann Ella L NCR USPP USPP Bldg R 202-401-0912
 Tann Gregory W NCR WOTR Wolf Trap Farm Park 703-255-1988
 Tanner Arnold O WGS 3B320 ms984-RstnVa 703-648-4758
 Tape Management WGS 2C400 ms812-RstnVa 703-648-7195
 Tapper Robyn B WGS 3D229L ms983-RstnVa 703-648-7729
 Tarquinio Ron LSM 203 ms203-SIB 202-208-2882
 Tarzia Maurizio WGS 3B403 ms954-RstnVa 703-648-5344
 Tasker Gary D WGS ms430-RstnVa 703-648-5892
 Tato Karen FNP 2635 HERNDON 703-487-9130
 Taylor Alica K WGS 4B100 ms150-RstnVa 703-648-4582
 Taylor Annette R WGS 6A200 ms206-RstnVa 703-648-6742
 Taylor Anthony NCR USPP NCP-Central 202-472-3760
 Taylor Barbara A WGS 4A401 ms433-RstnVa 703-648-5851
 Taylor Barbara J WGS ms440-RstnVa 703-648-5015
 Taylor Bettyanne M WGS 2C407 ms807-RstnVa 703-648-7425
 Taylor David NCR NACE Kenilworth A 202-426-6905
 Taylor Edna LLM 401 LSt 202-452-5068
 Taylor Eugene NCR ROCR Rock Creek Park 202-426-6953
 Taylor Lone L WGS 4C300 ms956-RstnVa 703-648-6403
 Taylor Joanne C WGS ms409-RstnVa 703-648-6837
 Taylor John NCR NACE Ft Dupont M 202-426-6911
 Taylor John W WGS 2C401K ms815-RstnVa 703-648-7033
 Taylor Lacy NCR ROCR Rock Creek Park 202-426-6953
 Taylor Lynn C NCR CATO Catocin 301-663-9357
 Taylor Michael NCR USPP USPP-Brentwood 202-426-6849

Taylor Monica PFM 5417 ms5412-MIB	202-219-0213	Thompson Charles E WGS 1D406 ms231-RstnVa	703-648-7920
Taylor Pat LLM 314 LSt	202-452-7749	Thompson Denise M FWS 3346 ms3022-MIB	202-208-4505
Taylor Rosa LLM 5627 MIB	202-208-4201	Thompson Edward PIA 4315 ms4328-MIB	202-208-6973
Taylor Stephanie PAM 5517 ms5512-MIB	202-219-0579	Thompson James NCR NACC 152	202-619-7134
Taylor Triscilla P SOL-DPW 6541 ms6557-MIB	202-208-6172	Thompson James NCR MANA Manassas NBP	703-361-2021
Taylor Virginia B LMS 2402 ms2510-HrndnVa	703-787-1355	Thompson Laresia NCR ROCR Rock Creek Park	202-426-6851
Taylor Willie R PEP 2024 ms2340-MIB	202-208-3891	Thompson Lewis V WGS 3B429 ms790-RstnVa	703-648-4371
Tazewell Mary H PHA 1109 ms1103-BT3	703-235-3793	Thompson Lois M NBC-EPS 1428 ms1366-MIB	202-208-3487
Tchijov Elena WGS ms437-RstnVa	703-648-5313	Thompson Loren J LMS 5612 ms4230-MIB	202-208-5890
Techwizard WGS 2C105 ms213-RstnVa	703-648-7160	Thompson Morris M WGS 2A221 ms516-RstnVa	703-648-4594
Teets Doyne W WGS 6A208 ms213-RstnVa	703-648-7340	Thompson Nancy WGS 2C213C ms815-RstnVa	703-648-7211
Teger Sharon L LMS 2313 ms2200-HrndnVa	703-787-1263	Thompson Nikki D LMS 2313 ms2200-HrndnVa	703-787-1258
Tennyson Janet FWS 659 ms670-ARLSQ	703-358-2363	Thompson Philip NCR USPP USPP Bldg R	202-619-7105
Tennyson Kevin IIT 2558 ms2472-MIB	202-208-3338	Thompson Teneisha L OS-PA 5512 ms5512-MIB	202-208-4590
Tepordei Valentin V WGS 3D312 ms983-RstnVa	703-648-7728	Thompson Thomas M OST 5148 ms5140-MIB	202-208-6618
Tepper Audrey FNP 2255 ms200 NCapSt	202-343-1185	Thompson Towanna R LSM 120 ms120-SIB	202-208-5365
Terman Maurice WGS 3A224 ms917-RstnVa	703-648-6070	Thompson Twinkle LIM 5660 MIB	202-208-3259
Terry Angela FNP 2635 HERNDON	703-487-9338	Thomson Chris LTF CEQ	202-395-0828
Terry James P PHA 1010A ms1103-BT3	703-235-3750	Thomson Christopher C WBR 6229 ms6229-MIB	202-208-3820
Teseneer Ron LLM 501 LSt	202-452-5050	Thorman Jan C PEP 2245 ms2340-MIB	202-208-6304
Teter Andrew C FNP 2622 ms2214-MIB	202-208-4241	Thornberg Ruth E WGS ms437-RstnVa	703-648-6530
Tewalt Susan J WGS 4C252 ms956-RstnVa	703-648-6437	Thorne Wilbur NCR USPP USPP Bldg R	202-619-7019
Thie Don FNP 2550 ms2508-MIB	202-565-1000	Thornton Roderick FWS 520-C 520-ARLSQ	703-358-1949
Thietten Jay LLM 5631 MIB	202-208-5099	Thorpe Bernice NCR NACE Kenilworth A	202-426-6905
Thode Melissa A WGS 7A220 ms110-RstnVa	703-648-4528	Thorpe Tamela L WGS 6A109 ms209-RstnVa	703-648-7525
Thomas Al NPF 1102 1101 17th St NW	202-530-1474	Thorson Robyn FWS 3253 ms3251-MIB	202-208-6541
Thomas Ben PAM 5061 ms5512-MIB	202-208-3337	Threlfall John NCR WHD WHL-White	202-426-6907
Thomas Claude C III WGS 1P119B ms808-RstnVa	703-648-7049	Thurber Stanley K MRPS 7345 ms7356-MIB	202-208-3549
Thomas Claude H FNP 2496 ms7325-MIB	202-565-1081	Tibbitts Bill BIA-ER 224 ms260-VaSq	703-235-2796
Thomas Craig WGS 3C415B ms926A-RstnVa	703-648-6906	Tibbs Stafford NCR NACC Brentwood-Ro	202-426-7730
Thomas Daniel NCR NACC E Potomac-Gr	202-426-6786	Tidwell Teri NCR USPP Brentwood Pr	202-426-6849
Thomas Darryl NCR NACC Brentwood-Ca	202-426-6866	Tieger Margaret FWS 710-A ms700-ARLSQ	703-358-2104
Thomas Dennis GSA 1330 OPMBg	202-566-1700	Tiernan Michael M SOL 6544 ms6557-MIB	202-208-7957
Thomas Edward NCR WHD WHL-White	202-456-2586	Tilghman Donald NCR WPPD WHL-Presid	202-755-7798
Thomas Eileen E LMS 2306 ms2310-HrndnVa	703-787-1248	Tiller Pat FNP 3128 ms3128-MIB	202-208-4278
Thomas Frances H NBC-DLS 1063 ms1427-MIB	202-208-6860	Tilley Janet S WGS 2D314 ms521-RstnVa	703-648-4801
Thomas Gardon NCR USPP New York Field	718-338-3988	Tilley Scott E WGS 3B400 ms953-RstnVa	703-648-6662
Thomas Harold NCR WHD WHL-White	202-456-2586	Tilt Whitney NFWF 900 ms1120-CT Ave	202-857-5670
Thomas James J BIA 4619 ms4660-MIB	202-208-5727	Tingwald James PPM 5225 ms5221-MIB	202-208-6755
Thomas Jean-Claude M WGS 2D107 ms521-RstnVa	703-648-6076	Tippett Guy NCR GWMP Turkey Run H	703-289-2504
Thomas Joseph NCR NACE Kenilworth M	202-472-1122	Tipton S Roxanne WGS 2A116 ms518-RstnVa	703-648-5546
Thomas Judith F POB 4119 ms4116-MIB	202-208-6690	Tirado Francisco NCR USPP New York Field	718-338-3988
Thomas Loleta NPF 1102 1101 17th St NW	202-530-1470	Tisdale Mary LLM 406 LSt	202-452-5163
Thomas Lonnie BIA 4626 ms4612-MIB	202-208-6582	Tishkevich Robert NCR USPP East-Greenbelt	301-344-4250
Thomas Mari G SOL 6352 ms6352-MIB	202-208-4423	Tishkevich Ronald A NCR USPP New York Field	718-338-3988
Thomas Marjorie NPF 1102 1101 17th St NW	202-530-1497	Titcomb Dean A PAM 5522 ms5512-MIB	202-208-3433
Thomas Peggy FNP 2628 HERNDON	703-487-9015	Tkach Jannette NCR USPP USPP-AOF D-5	202-426-6806
Thomas Robert NCR CHOH Palisades Ma	301-413-0719	Tobias Sylvia H OIG 304 ms304-WEBB	703-235-9231
Thomas Rosa M LMS 2316 ms0400-HrndnVa	703-787-1314	Tobin Michael T WGS 2D204 ms583-RstnVa	703-648-5150
Thomas Sandy Y FNP 0001 ms3122-MIB	202-208-6781	Todd Larry WBR 7645 ms7649-MIB	202-208-4081
Thomas Sharon NCR MANA Manassas NBP	703-754-1861	Togans C Larry WGS 5A316 ms406-RstnVa	703-648-5247
Thomas Shelly NCR USPP 176	202-619-7043	Togans Paul W WGS 2C115 ms809-RstnVa	703-648-7178
Thomas Theodore NCR USPP USPP-AOF SFB	202-690-5089	Toineeta Brenda BIA-TPP 4556 ms4552-MIB	202-208-6411
Thomas William NCR USPP West-Glen	301-492-6220	Tolar Billy R Jr WGS 1C100 ms507-RstnVa	703-648-7759
Thomas-Drake Clarendia NCR NACE NCP-East	202-690-5185	Tolbert Georgette FNP 3420 ms3420-MIB	202-208-6057
Thompson Arlando FNP 2635 HERNDON	703-487-9131	Toledo Ann PPA 4440 ms4426-MIB	202-208-3048
Thompson Carrie L FWS-DB 3555 ms3559-MIB	202-501-7918	Tollefson Chris FWS 3351 ms3359-MIB	202-208-5634
Thompson Charles D Jr WGS 2P122A ms584-RstnVa ..	703-648-5145	Tolliver Janet NCR USPP USPP Bldg R	202-619-7043

Tolman Stanley NCR OMD NCapSt	202-523-5555	Triebisch George LMS 4255 ms4230-MIB	202-208-6213
Tolson David NCR USPP USPP-Greenbelt	301-762-5280	Triebisch Margaret A FNP 2200 ms3128-MIB	202-208-7625
Tolson Francis NCR NACC Brentwood-Ro	202-426-7730	Trimble Elaine NIGC 1441 L St NW	202-632-7003
Tomlinson Holly R SIO 6118 ms7229-MIB	202-208-4123	Trimble Roger LLM 1000 Lst	202-452-5119
Tompkins George NCR USPP Guard Force	202-260-7631	Tripp Ralph WGS ASC ms562-RstnVa	703-648-7832
Tompkins Schantel NCR USPP Guard Force	202-260-7631	Troast Judith L WBR 7617 ms7612-MIB	202-208-4442
Toms Esther R NCR CATO Catocfin	301-663-9343	Trosky Robert NCR USPP East-Greenbelt	301-344-4250
Tomsan Tommy OS-POB 4115 ms4116-MIB	202-208-5415	Troup Mike WGS ASC ms562-RstnVa	703-648-7837
Tong Steve NCR OMD 358	202-619-7060	Troup Stephanie K WGS 2D224 ms561-RstnVa	703-648-4508
Toops Patrick NCR CHOH C&O Canal NH	301-714-2225	Troxel Jay FWS 840-B 840-ARLSQ	703-358-1718
Topper Bernard G POB 4118 ms4116-MIB	202-208-6441	Troxel Maxine F WBR 7613 ms7613-MIB	202-208-3712
Topping Clyde WGS 4C303 ms956-RstnVa	703-648-6410	Truax WAYNE NCR USPP San Fran Field	415-556-5801
Topping David WGS 1B324 ms430-RstnVa	703-648-5895	Truesdale Monica R WGS 2C210C ms815-RstnVa	703-648-7176
Torche Louis NCR USPP West-Glen	301-492-6293	Truesdell Bart NCR GWMP Turkey Run H	703-289-2531
Torgensen William LLM 204 LSt	202-452-7759	Trujillo Randy LLM 1025 LSt	202-452-5108
Torres Ivette E WGS 3D314 ms991-RstnVa	703-648-7746	Tryon Stephen POB 4125 ms4116-MIB	202-208-3303
Torres Jose NCR USPP 18th & C Str	202-208-5330	Tsabetsaye Celia BIA 4071 ms4612-MIB	202-208-3580
Torres Patricia BIA-OFMC Albuquerque NM	505-346-7217	Tsai Mason PEL 5013 ms5221-MIB	202-208-5916
Torrey Mark R NCR WOTR Wolf Trap Farm Park	703-255-1989	Tse Pui-Kwan WGS 3B322 ms991-RstnVa	703-648-7750
Tournbough Levette FWS 634 ms634-ARLSQ	703-358-1714	Tsu James NCR USPP New York Field	718-338-3988
Tower Theodore BIA-NIFC Boise ID	208-387-5565	Tubbs Irving D MRPS 7342 ms7356-MIB	202-208-6319
Towle Charles POB 4117 ms4116-MIB	202-208-5219	Tucker Alice M WGS 1D425 ms950-RstnVa	703-648-4501
Townes Annette PEP 2255 ms2340-MIB	202-208-5350	Tucker David A NCR HAFE Harpers Ferry	304-535-6021
Towns Kevin R POB 4116 ms4116-MIB	202-208-2511	Tucker Gerald A WGS 6A220 ms270-RstnVa	703-648-7656
Townsend Debbie FNP 2635 HERNDON	703-487-9453	Tucker Hampton FNP 2255 ms200 NCapSt	202-343-3580
Townsend Jan LLM 204 LSt	202-452-5192	Tucker Mozelle W SOL 6526 ms6530-MIB	202-208-5216
Townsend Patricia FNP 0130 ms1013-MIB	202-208-4747	Tucker Richard NCR CHOH Monocacy Mai	301-432-5164
Toya Ron BIA 4652 ms4640-MIB	202-208-2685	Tucker Senia FWS-DP 308 ms308-WEBB	703-358-1743
Toye Annette FNP 2628 HERNDON	703-487-9025	Tuell Loretta A IIT 2474 ms2472-MIB	202-208-3338
Tracey Barbara NCR USPP San Fran Field	415-556-5801	Tuggle Benjamin FWS 400-A ms400-ARLSQ	703-358-2161
Tracey Christopher WGS 4B419 ms926A-RstnVa	703-648-6021	Tull Gerald R LMS 3319E ms4001-HrndnVa	703-787-1690
Tracey Josh WGS E100 NMNH	202-343-4182	Tull Sean NCR NACE NCP-East	202-690-5185
Tracy Anne Marie FWS 3348 ms3251-MIB	202-208-6286	Tunney Kenneth J NBC-FMS 1223 ms1210-MIB	202-208-7560
Trail David NCR CHOH Conococheague	301-582-1072	Tupper Ted D LMS 3310 ms4050-HrndnVa	703-787-1513
Trail Susan NCR CHOH C&O Canal NH	301-714-2231	Turgeon Kenneth W LMS 3120B ms4040-HrndnVa	703-787-1726
Trambadia Gopal G BIA-ER 215 ms260-VaSq	703-235-1031	Turk Judith M WGS 7A224 ms602-RstnVa	703-648-7769
Tran Nhu-Hao T WGS 2B224 ms212-RstnVa	703-648-6574	Turnbough Levette FWS 534 ms534-ARLSQ	703-358-1714
Trapanese Susan M WGS 5A124 ms445-RstnVa	703-648-5632	Turnbull Alan FNP 2235 ms3611-MIB	202-565-1191
Trapp Darryl NCR GWMP Parkway Main	703-419-6415	Turner David FWS 340 ms340-ARLSQ	703-358-1729
Trapp John L FWS 635-A ms634-ARLSQ	703-358-1965	Turner George FWS 300 ms300-WEBB	703-358-2570
Traudt David K WGS 3B431 ms903-RstnVa	703-648-5388	Turner Gwendolyn WGS 3D315 ms991-RstnVa	703-648-7734
Trauger David L WGS 4A226 ms300-RstnVa	703-648-4065	Turner Hugh WBR 7539 ms7060-MIB	202-208-4184
Travel Foreign WGS 3A313 ms917-RstnVa	703-648-6046	Turner Jerri NCR ROCR Rock Creek Park	202-426-6953
Traver Michelle L WGS 6A116 ms250-RstnVa	703-648-4470	Turner Jerry LLM 700 LSt	202-452-5116
Travers Mike WGS 2D112 ms212-RstnVa	703-648-5496	Turner Quistonda LLM 401 LSt	202-452-5080
Travnicek Alfred WGS 2A216A ms801-RstnVa	703-648-7231	Turner Ramona D SOL 6554 ms6557-MIB	202-208-6172
Traylor Horace LLM 1000 LSt	202-452-5123	Turner Randy FNP 0120 ms3214-MIB	202-208-7676
Traynor Kristine NCR USPP West-Glen	202-492-6250	Turner Robert NCR USPP USPP-AOF Tra	202-690-5004
Trebing Harry Evan WGS 2C210 ms809-RstnVa	703-648-7072	Turner Shenee K WBR 7056 ms7060-MIB	202-208-6687
Treece-Powell Meleane LLM 750 LSt	202-452-5035	Turner Valerie LLM 5628 MIB	202-208-6262
Trelease John LSM 208 ms210-SIB	202-208-2783	Turonis Shawn NCR USPP NCP-Central	202-426-6710
Trent Nancy P PIR 5325 ms5312-MIB	202-208-6051	Twyman Michele NCR NACC Administrati	202-485-9880
Treon Carole NCR AHR 244	202-619-7247	Tyler John FNP 2655 ms7530-MIB	202-501-8900
Treon Gary NCR APG 152	202-619-7304	Tyler Patricia M LLM-ESO 7450 BstnBlvd	703-440-1553
Trettin Annabelle M WGS 1D425 ms950-RstnVa	703-648-4499	Tynan Kathleen FWS 3060 ms3012-MIB	202-208-2549
Trezeise John POB 4106 ms4116-MIB	202-208-5308	Tyner Richard L WGS 3C413 ms903-RstnVa	703-648-4353
Triana Jorge OWT 4042 ms4042-MIB	202-789-5090		
Tribby Linda B PAM 5526 ms5512-MIB	202-219-0728		

U

Umberger Larry NCR CHOH Palisades Ma	301-413-0719
Umphlett Sharon M WGS 6A455 ms210-RstnVa	703-648-7324
Underwood Jody PEO 5214 ms5214-MIB	202-208-5693
Unger Dennis NCR CHOH Four Locks Main	301-678-5548
Unger John D WGS 3A106 ms905-RstnVa	703-648-6701
Upright Donald NCR USPP 3801 South C	202-472-1740
Upshur-Dunn Rhoda FWS 340 ms340-ARLSQ	703-358-1729
Urban-Mathieux Brigitta WGS 2D108 ms521-RstnVa ...	703-648-5175
Urbanczyk Audrey F OIG 5556 ms5341-MIB	202-208-5520
Urkums Robin FNP 2653 ms2324-MIB	202-208-4315
Urrutia Marcela D FNP 0120 ms3214-MIB	202-565-1158
Usher David F WGS 3B429 ms790-RstnVa	703-648-4372
Utterback Priscilla G WGS 3A418 ms910-RstnVa	703-648-6641
Utz Loreen G WGS 2P102H ms561-RstnVa	703-648-6491

V

Vaccaro Michael A WGS 1P102B ms815-RstnVa	703-648-6581
Vail Ronald NCR GWMP Parkway Main	703-419-6423
Valdes-Cogliano Sall FWS 463 ms400-ARLSQ	703-358-2201
Valentin David NCR USPP New York Field	718-338-3988
Valentine Tom NCR CHOH Four Locks Main	301-678-5548
Valenzuela Rebecca BIA Albuquerque NM	505-248-6078
Valiulis George A LMS 3120 ms4042-HrndnVa	703-787-1662
Vallo Lance NIGC 1441 L St NW	202-632-7003
Valltos Katherine A LMS 2402 ms2510-HrndnVa	703-787-1354
Van Arsdall Carson R WGS 2D118 ms521-RstnVa	703-648-4579
Van Horn Gary NCR USPP USPP Bldg R	202-619-7008
Van Oss Hendrik G WGS 3D216 ms983-RstnVa	703-648-7712
Van Steinberg Ed NCR HAFE Harpers Ferry	304-535-6269
Van Wey Kenneth BIA-IACB 4004 ms4004-MIB	202-208-3773
Vancampen Wanda Jo WGS 2A105A ms514-RstnVa ..	703-648-4657
Vandegraft Doug FWS 610 ms622-ARLSQ	703-358-1713
Vandemoer Catherine IA 2466 ms2472-MIB	202-208-3338
VanderHaven Gary R WGS ASC ms562-RstnVa	703-648-7878
VanGorder Randy BIA-ER 245A ms260-VaSq	703-235-1005
Vann Chris FWS 840-F ms820-ARLSQ	703-358-1878
Vann Lori NBC-FnMS 1319 ms1313-MIB	202-208-5789
Vannorman Tim FWS 451 ms420-ARLSQ	703-358-2105
VanPelt Charles BIA 4646 ms4640-MIB	202-219-3251
VanPelt Marietta BIA 4640 ms4640-MIB	202-208-4499
Vargas Jodi PPM 5228 ms5221-MIB	202-208-7764
Varhach Andrew NCR USPP USPP-AOF	202-690-5040
Varnas Robert NCR USPP New York Field	718-338-3988
Vasjuta George NCR OEI 139	202-619-7077
Vasquez Gayle Ann WGS 2A117 ms514-RstnVa	703-648-5796
Vaughn Charlene L ACHP 803 ms809-OPO	202-606-8503
Vaughn Cheryl FNP 2623 ms3656-MIB	202-565-1157
Vaughn Irving NCR NACC NCP-Central	202-485-9880
Vayda Robert J LMS 2121A ms2430-HrndnVa	703-787-1414
Vazquez Raul J FNP 2270 ms300 NCapSt	202-343-9603
Vega Edgar LMS 2328 ms4010-HrndnVa	703-787-1324
Velasco Janine WBR 7553 ms7556-MIB	202-208-4972
Velasco Pablo WGS 3D314 ms991-RstnVa	703-648-7747
Velasquez Marvin P WGS 2B205 ms206-RstnVa	703-648-6794

Velasquez-Gomez Brenda N WGS 3B106 ms903-RstnVa	703-648-4309
Velez Harry NCR USPP San Fran Field	415-556-5801
Velez Ricardo NCR USPP San Fran Field	415-556-5801
Veltkamp Robert J NBC-DOIU 7117 ms7129-MIB	202-208-3441
Veney Gail BIA 4160 ms4160-MIB	202-208-5116
Verardo Stacey WGS 4C318 ms926A-RstnVa	703-648-6665
Vestal Jay NPF 1102 1101 17th St NW	801-424-2039
Viands Stephen B WGS 2B121 ms558-RstnVa	703-648-5105
Vick Anthony NCR NACC Brentwood-Me	202-426-6870
Vickers Edgar W WGS 2D311 ms521-RstnVa	703-648-4671
Vickers Richard C WGS 2P135 ms583-RstnVa	703-648-5123
Vickery Hugh FWS 3357 ms3359-MIB	202-208-5634
Vidal Michael NCR GWMP Parkway Main	703-419-6413
Viel Kimberly NBC-FnMS 1747 ms1313-MIB	202-208-5765
Viers Fred NCR GWMP Turkey Run H	703-285-2030
Vigotsky Timothy E NBC-DIR 1346 ms1344-MIB	202-208-6254
VillageCenter Toni BIA 4512 ms3061-MIB	202-208-3956
Villavicencio Jorge FWS 700-C ms700-ARLSQ	703-358-2093
Vinson Horace NCR USPP Guard-Navy	202-260-7778
Virden Eugene BIA-DAM Refl Bldg	703-860-6886
Virden Marlene BIA 4660 ms4660-MIB	202-208-3463
Virden Terry BIA 4513 ms4513-MIB	202-208-5831
Virta Matthew NCR GWMP	703-289-2535
Virta Robert L WGS 3D300 ms983-RstnVa	703-648-7726
Visitor Center Reception WGS 1C400 ms135-RstnVa ...	703-648-4748
Visser Hannah WGS 1B219 ms430-RstnVa	703-648-5888
Visser Ken LLM 314 LSt	202-452-7743
Vitolo William NCR USPP New York Field	718-338-3988
Voelker Kevin T WGS 2D113 ms509-RstnVa	703-648-5501
Voelz Vicki NCR WHL 344	202-619-6344
Vogt Anita S PHA 1125 ms1103-BT3	703-235-3816
Vogt-O'Connor Diane FNP 2265 ms230 NCapSt	202-343-1011
Voight Colin LLM 204 LSt	202-452-5053
Voigt James W NCR CATO Catocin	304-416-0536
Vonne-Freiling Christophe NCR NACE Oxon Cove Pa ...	301-839-1176
Vonnegut-Freiling Ann NCR NACE Oxon Cove Pa	301-839-1176
Voss Clifford I WGS ms431-RstnVa	703-648-5885
Voytek Mary A WGS 1B408 ms430-RstnVa	703-648-6894
Vrabel Joseph WGS 5B111B ms432-RstnVa	703-648-5988
Vu Regina WGS 2B200 ms213-RstnVa	703-648-7246

W

Wachter Brian G WGS 6A127 ms209-RstnVa	703-648-7925
Wada Royline PIA 4321 ms4328-MIB	202-208-4707
Wadding Barbara NCR NACE Ft Washington	301-763-4600
Wade Anne-Berry LMS 4259 ms4230-MIB	202-208-7746
Wade Bea LLM 204 LSt	202-452-0357
Wade Charles NCR NACC E Potomac-Gr	202-426-6764
Wade Gary J PSD 5523 ms5070-MIB	202-208-3270
Wade Harry FNP 2605 ms3325-MIB	202-501-1287
Wade Lewis WGS 5A216 ms440-RstnVa	703-648-5699
Wade Timothy NCR NACC Brentwood Au	202-426-6890
Wagenhoffer Paul W LMS 2313 ms2200-HrndnVa	703-787-1315
Wagner John NCR CHOH Palisades Ma	301-413-0719
Wagner Noel NCR USPP San Fran Field	415-556-5801
Wahl Jerry LLM-ESO 7450 BstnBlvd	703-440-1674

Wahl-Bayanir Theresa LMS Denver CO	303-275-7241	Walters Daniel NCR USPP USPP-PNRO	206-553-2635
Wahus David NCRL 318 ms318-SIB	202-219-7734	Walters Mildred WGS 1D425 ms950-RstnVa	703-648-4497
Waidman Robert NCR USPP San Fran Field	415-556-5801	Walton Anne NFWF 900 ms1120-CT Ave	202-857-5697
Wainman Barbara W WGS 7A100 ms119-RstnVa	703-648-5750	Walton Eleanor BIA ms3512-MIB	202-208-4807
Waite Sumner NCR USPP New York Field	718-338-3988	Walton Lavonda FWS 3446 ms3444-MIB	202-208-5611
Wakelee Carolyn L WGS ms430-RstnVa	703-648-5476	Waltzak William NCR NACC Brentwood-Me	202-426-6860
Wakelee Robert F WGS 5B343 ms445-RstnVa	703-648-5656	Wandless Gregory A WGS PH202 ms954-RstnVa	703-648-6189
Walbert John A WGS 6A220 ms270-RstnVa	703-648-7606	Wang Carl FNP 2420 ms7251-MIB	202-565-1261
Waldbauer Richard C FNP 2275 ms210 NCapSt	202-343-4113	Wang Tressa NPF 1102 1101 17th St NW	202-530-1470
Walden Lynette FNP 2652 ms2719-MIB	202-208-3115	Ward James BIA-TPP 4554 ms4552-MIB	202-208-6409
Walden Sara I NBC-DLS 1083 ms1083-MIB	202-208-7050	Ward Janice R WGS 5A-420 ms412-RstnVa	703-648-6871
Waldman Bill FNP 2653 ms2318-MIB	202-208-3299	Ward Peter NCR USPP USPP-AOF	202-690-5000
Waldron Clarence G WGS 2B200C ms213-RstnVa	703-648-7138	Ward Peter B FWS 725-B 730-ARLSQ	703-358-2093
Waldron Suzanne FNP 2206 ms3416-MIB	202-208-5477	Ward Trudy A WBR 7545 ms7556-MIB	202-208-7149
Walker Ann M LSM 210 ms210-SIB	202-208-2824	Wardlaw Bruce R WGS 4B114 ms926A-RstnVa	703-648-5288
Walker Freeman FWS 212-A ms212-ARLSQ	703-358-2037	Warfield James NCR NACE Ft Dupont M	202-426-6911
Walker Gail D WGS 6A331 ms205-RstnVa	703-648-7394	Warnack Buddietta T BIA-OFMC Albuquerque NM	505-346-6522
Walker Jeff LLM 302 LSt	202-452-5109	Warren Alden WGS 2D107 ms521-RstnVa	703-648-4656
Walker Joe BIA-TMIP 4543 ms4070-MIB	202-219-1194	Warren Ann LSM 338 ms334-SIB	202-208-2884
Walker Kathy FWS 330-B 330-ARLSQ	703-358-2079	Warren Antionette NBC-FnMS 1321 ms1313-MIB	202-208-5784
Walker Linda Anne WGS 6A121 ms250-RstnVa	703-648-4468	Warren Arnita LLM 5650 MIB	202-208-4896
Walker Linda L OIG 5446 ms5341-MIB	202-208-6459	Warren Richard NCR ANTI Antietam	301-432-6035
Walker Marlene BIA-OIRM Refl Bldg	703-860-7711	Warwick Peter D WGS 4C230 ms956-RstnVa	703-648-6469
Walker Sheila R WGS 2B224 ms212-RstnVa	703-648-5981	Washburn Julia NPF 1102 1101 17th St NW	202-530-1463
Walker Sheroda LMS 3320 ms4021-HrndnVa	703-787-1559	Washburn Julia NCR ROCR Rock Creek Park	202-426-6829
Walker Terri FWS 340 ms340-ARLSQ	703-358-1729	Washburn Kathryn C PPA 4429A ms4426-MIB	202-208-3295
Walker Tom LLM 5617 MIB	202-208-4864	Washburn Kevin NIGC 1441 L St NW	202-632-7003
Walker Valerie D WGS 3A321 ms918-RstnVa	703-648-6672	Washington Beverly FNP 2420 ms7257-MIB	202-565-1242
Walker William H Jr WGS 5A403 ms413-RstnVa	703-648-6875	Washington Cheryl A LLM-ESO 7450 BstnBlvd	703-440-1500
Walkowick Russell NCR USPP USPP-AOF SFB	202-690-0768	Washington Claudia LLM 5628	202-208-7701
Wall Dan FWS 322 ms322-ARLSQ	703-358-2148	Washington Coleman NCR NACC E Potomac-Gr	202-426-6764
Wallace Bruce A WGS 1C112 ms507-RstnVa	703-648-5526	Washington Darrell P WGS 1D407A ms231-RstnVa	703-648-7271
Wallace Carl PPM 5223 ms5221-MIB	202-208-5284	Washington David FWS 130-D ms140-ARLSQ	703-358-1844
Wallace George NCR USPP USPP-Navy Yard	202-260-7852	Washington James NCR USPP West-Rock	202-426-7716
Wallace Glenn J WGS 3C233A ms983-RstnVa	703-648-7992	Washington Mildred OIG 5458 ms5341-MIB	202-208-5313
Wallace Lance WGS 2D115 ms555-RstnVa	703-648-4287	Washington Paula M WGS 6A200 ms206-RstnVa	703-648-6434
Wallace Laure G WGS 3A400A ms914-RstnVa	703-648-6515	Washington Paulette ACHP 809 ms809-OPO	202-606-8503
Wallace Lucy NFWF 900 ms1120-CN Ave	978-443-0498	Washington Queen LLM 406 LSt	202-452-5032
Wallace Michael L NCR USPP USPP-AOF	202-690-5000	Washington Synithia PAM 5513 ms5512-MIB	202-208-6432
Wallace Mike BIA-NIFC Boise ID	208-387-5576	Washington Tammy FNP 2653 ms2217-MIB	202-208-3872
Wallace Raymond ACHP 803 ms809-OPO	202-606-8503	Washington Vera FNP 2480 ms7427-MIB	202-565-1120
Wallace Raymond H Jr WGS MIB	202-586-1244	Washington Wanda NCR DO 336	202-619-7000
Wallace Reginald WGS 2B218 ms212-RstnVa	703-648-6797	Wasserman Jeffrey NCR USPP San Fran Field	415-556-5801
Wallace William H OIG 5451 ms5341-MIB	202-208-3272	Waterman James NCR NACE Kenilworth A	202-426-6906
Wallace Woody G WGS 4C320 ms956-RstnVa	703-648-6402	Watkins Geraldine FWS 833 ms820-ARLSQ	703-358-1715
Wallace-Posey Rita LLM 700 LSt	202-452-5117	Watkins Marion E OIG 5551 ms5341-MIB	202-208-5520
Walline Megan J SOL-DLW 6041 ms6412-MIB	202-208-4379	Watkins Pat LM 6626 ms6628-MIB	202-208-4223
Wallington Alex NCR NACC Brentwood-Pa	202-426-6873	Watkins Rhonda J LMS 1302 ms2520-HrndnVa	703-787-1386
Wallis Joseph FNP 2255 ms200 NCapSt	202-343-9564	Watson Chris SOL 6058 ms6557-MIB	202-208-7957
Walls Evelyn B NCR USPP USPP Bldg Ro	202-619-7043	Watson Dennis NCR USPP Guard Force	202-260-7631
Walls Paul NCR GWMP Parkway Main	703-419-6417	Watson Donald E WGS 2C126 ms801-RstnVa	703-648-7046
Walls Richard NCR USPP USPP-AOF	202-690-5000	Watson Ebonye NCR GWMP	703-289-2529
Walls Theresa LLM-ESO 7450 BstnBlvd	703-440-1513	Watson Gwen C OIG 5541 ms5341-MIB	202-208-5520
Walsh Deborah FWS NCTC	304-876-7359	Watson James NCR USPP West-Rock	202-426-6831
Walsh Margaret E PHA 1017 ms1103-BT3	703-235-3750	Watson James W WGS 1D406 ms231-RstnVa	703-648-7920
Walsh Michael F FNP 2540 ms2448-MIB	202-565-1091	Watson John M WGS 3B431 ms903-RstnVa	703-648-6699
Walsh Philip J NCR WPPD WHL-Presid	202-208-1631	Watson Michael NCR USPP East-AOF	202-690-5000
Walter Robert E SOL 6063 ms6530-MIB	202-208-6848	Watson Nadine LLM-ESO 7450 BstnBlvd	703-440-1554

Watson Sherrill FNP 2410 ms7320-MIB	202-565-1223	Wenner Susan G LMS 1302 ms2520-HrndnVa	703-787-1003
Watson William WGS 4B207 ms956-RstnVa	703-648-5260	Wenri Linda G WGS 2C213F ms815-RstnVa	703-648-7024
Watson William NCR USPP USPP-Navy Yard	202-426-0121	Wenschhof Edward Jr NCR ANTI Antietam	301-432-2243
Watts David A SOL 6558 ms6557-MIB	202-208-7957	Wesley Teresa Ann BIA-NIFC Boise ID	208-387-5575
Watts Richard NCR USPP New York Field	718-338-3988	Wesselhoft Louis NCR PRWI Prince William	703-221-4706
Wayland Julian E WGS ms432-RstnVa	703-648-5730	West Carlyn V WGS ms405-RstnVa	703-648-6840
Weant Shari L WGS 6A109 ms210-RstnVa	703-648-6612	West Christopher B NCR NACC Brentwood St	202-426-6900
Weary David J WGS 3C408 ms926A-RstnVa	703-648-6897	West Daisy BIA 4627 ms4660-MIB	202-208-2475
Weathersby Carey LMS 5614 ms4230-MIB	202-208-3034	West Julie L WGS 3A338 ms909-RstnVa	703-648-6628
Weaver David K FWS 110 ms110-ARLSQ	703-358-1784	West Pam NCR SCR 238	202-619-7173
Weaver Douglas P III WGS 2P105 ms559-RstnVa	703-648-4612	West Ralph NCR CHOH Monocacy Mai	301-432-5164
Weaver Jean Noe WGS 3A208 ms913-RstnVa	703-648-6012	West Ronald NCR USPP San Fran Field	415-556-5801
Weaver Patricia L WGS 2D224 ms558-RstnVa	703-648-5146	West Timothy J WGS 7A418 ms119-RstnVa	703-648-4300
Weaver Richard J WGS 1P102B ms815-RstnVa	703-648-7195	Westover Karlyn WGS 3C401 ms926A-RstnVa	703-648-6971
Weaver Teresa LMS 2306 ms2306-HrndnVa	703-787-1045	Westphal Ravenna K LMS 1328 ms4063-HrndnVa	703-787-1645
Weaver Tyrone LLM 501 LSt	202-452-0369	Whalen Donna R FWS 810-B ms820-ARLSQ	703-358-1715
Webb Thomas H WGS 2P152 ms583-RstnVa	703-648-5140	Whalen Michael NCR GWMP Parkway Main	703-419-6417
Webber William E PFM 5415 ms5412-MIB	202-208-5684	Wheat-Laster Sharon NCR NACC NCP-Central	202-485-9880
Weber Harold NCR USPP USPP-AOF IAU	202-690-5104	Wheatley Bruce OES 7024 ms7229-MIB	202-208-3803
Weber Sandra S FNP 2450 ms7316-MIB	202-565-1050	Wheatley Sandra S LMS 2117 ms2430-HrndnVa	703-787-1404
Weber Wendi FWS 431-B ms420-ARLSQ	703-358-2105	Wheelan Debbie FNP 2420 ms7012-MIB	202-565-1244
Webster Christal NCR NACE NCP-East	202-690-5185	Wheeler Curtis NCR USPP Brentwood Pr	202-426-1332
Webster Daniel M WGS ms432-RstnVa	703-648-5848	Wheeler Douglas J WGS 2P107 ms521-RstnVa	703-648-7577
Webster David NCR NACE Ft Dupont M	202-426-6908	Wheeler Holly V SOL 6062 ms6025-MIB	202-208-6172
Webster Delores LSM 139 ms138-SIB	202-208-2759	Wheeler Kathleen WBR 7447 ms7556-MIB	202-208-3411
Webster Orlando T LMS 2117 ms2430-HrndnVa	703-787-1411	Wheeler Kathleen WS 6648 ms6640-MIB	202-208-4881
Wedge Theodore NCR NACE Ft Dupont M	202-426-6911	Wheeler Richard W FWP 3158 ms3156-MIB	202-208-5347
Wedge William NCR WHD WHL-White	202-456-2586	Wherli John NCR NACC E Potomac-Gr	202-426-6764
Wedgeworth Rodger D WGS 3B124 ms988-RstnVa	703-648-4756	Whisenant Keith NCR CHOH C&O Canal NH	301-714-2222
Weed Karen S WGS 2B200 ms213-RstnVa	703-648-7135	Whitacre Raymond NCR NACE Oxon Cove Pa	301-839-1176
Weedman Suzanne D WGS 3A124 ms915A-RstnVa	703-648-6470	Whitcraft Susan NCR CHOH Palisades Ma	301-413-0719
Weeks Andria D FNP 3657 ms3649-MIB	202-565-1068	White Amy LMS 3314 ms4021-HrndnVa	703-787-1665
Weeks Kay FNP 2255 ms330 NCapSt	202-343-9593	White Barbara A WBR 7546 ms7642-MIB	202-208-4733
Weems Dorothy NIGC 1441 L St NW	202-632-7003	White Barrington H Jr WGS 6A221 ms270-RstnVa	703-648-7615
Weems Robert E WGS 3C400 ms926A-RstnVa	703-648-6930	White Daryl W PIR 5312 ms5312-MIB	202-208-6194
Weiner James SOL 6515 ms6530-MIB	202-208-6201	White Fran Corcoran WGS 1A315 ms601-RstnVa	703-648-7441
Weinley Maria IDRA B250 msB251-MIB	202-208-3482	White Fred NCR USPP USPP-Navy Yard	202-426-0121
Weinstein Michael NCR ANTI Antietam	301-432-4115	White James NCR USPP East-Greenbelt	301-344-4250
Weisenburger Jeffrey NCR USPP San Fran Field	415-556-5801	White James R WGS 2C307 ms809-RstnVa	703-648-7258
Weisman Bruce NCR SCR MARS	301-344-3602	White John S NCR MANA Manassas NBP	703-361-7996
Weiss Daniel M WGS 6A455 ms210-RstnVa	703-648-7325	White Kimberly Y WGS 3D217 ms989-RstnVa	703-648-4989
Weissgold Bruce FWS 760-F ms700-ARLSQ	703-358-2093	White Linda (Cocoa) PEL 5247 ms5221-MIB	202-208-7960
Weistock Elaine OIG 5552 ms5341-MIB	202-208-5520	White Margy LSM 231 ms233-SIB	202-208-4006
Weitershausen Joanna H WGS 7A423 ms119-RstnVa	703-648-4198	White Martin NCR GWMP Parkway Main	703-419-6425
Weitzel Robert N WGS 2C208 ms809-RstnVa	703-648-7013	White Phillip S NBC-DLS 1063 ms1427-MIB	202-208-6725
Welch Diane R WGS 3B430 ms790-RstnVa	703-648-4373	White Ralph NCR NACC E Potomac-Gr	202-426-6788
Welch Gary L WGS 2C202B ms809-RstnVa	703-648-7014	White Richard NCR USPP USPP-AOF CIB	202-690-5050
Welch J Shelley WGS 6A326 ms205B-RstnVa	703-648-7365	White Roy NCR NACE Ft Dupont M	202-426-6911
Weller Levonna A BIA-ESOI EP ms260-VaSq	703-235-3233	White Shirley FNP 2550 ms2513-MIB	202-565-1015
Wells Charlotte M WGS 2D105 ms521-RstnVa	703-648-5787	White Sondra C F NBC 1736 ms1731-MIB	202-208-4020
Wells Reginald K WBR 7060 ms7060-MIB	202-208-3367	White Tammy WBR 7549 ms7556-MIB	202-208-4179
Wells Sheila LLM 204 LSt	202-452-0329	White Vernadean E LLM-ESO 7450 BstnBlvd	703-440-1562
Wells Susan C WGS 7A407 ms119-RstnVa	703-648-7452	White Walter E WGS 1D406 ms231-RstnVa	703-648-7920
Welsh Terrie A WGS 2C310H ms213-RstnVa	703-648-7170	Whitehead Marvin POB 4106 ms4116-MIB	202-208-5308
Welt Laurel J WGS 6A221 ms270-RstnVa	703-648-7679	Whitehorn Ken BIA 3515 ms3512-MIB	202-208-4976
Welty Donna NCR CATO Catocin	301-663-9330	Whiteman Charles NCR USPP West-Glen	301-492-6293
Wendt Gail A WGS 5A212 ms439-RstnVa	703-648-5604	Whitener Diane FNP 2625 HERNDON	703-487-9177
Wenger Susan H WGS 6A311 ms205P-RstnVa	703-648-7319	Whitener Lakita LLM 1025 LSt	202-452-7713

Whiteside Janet NCR USPP USPP Bldg R	TTY 202-260-7027	Williams David J WGS 2C310C ms815-RstnVa	703-648-7196
Whitford Barbara L WGS 2B218 ms212-RstnVa	703-648-6734	Williams Deborah PFM 5423 ms5412-MIB	202-208-3963
Whiting Joan NCR NACC NPCCentral H	202-485-9698	Williams Debra FNP 2635 HERNDON	703-487-9088
Whitlock Russ NCR PRWI Prince Willi	703-221-7181	Williams Demetriss PMB 6117 ms6117-MIB	202-208-4203
Whitman David NCR GWMP Parkway Main	703-419-6402	Williams Dennis NCR USPP DC Court L	202-426-6899
Whitman James C BIA-ER ms260-VaSq	703-235-3373	Williams Diane LLM 401 LSt	202-452-5030
Whitmer James O WGS 2P123 ms584-RstnVa	703-648-5640	Williams Dionca NCR OEI 139	202-619-7077
Whitmore Frank C Jr WGS E100 NMNH	202-343-2333	Williams Dottie A NBC-DAS 1316 ms1324-MIB	202-208-3923
Whitney Mark NCR CHOH Palisades Ma	301-413-0719	Williams Erica FWS 700 ms700-ARLSQ	703-358-2093
Whittington Brenda L WBR 7612 ms7612-MIB	202-208-4054	Williams Fred PPA 4452 ms4426-MIB	202-208-4923
Whittington Jeanne C WBR 7614 ms7612-MIB	202-208-4055	Williams Freida D PEP 2342 ms2340-MIB	202-208-3904
Whittmore Robert NCR NACC Brentwood-Me	202-426-6870	Williams Heather R WGS 6A311 ms205C-RstnVa	703-648-7329
Wickline Carl D NCR NACC 112	202-619-7225	Williams Jack NCR USPP USPP-AOF Mot	202-690-5089
Wideman George NCR NACC E Potomac-Gr	202-426-6764	Williams James R NBC-FMS B012 ms1210-MIB	202-208-5157
Widman Peggy K WGS ms432-RstnVa	703-648-5347	Williams Joe FWS 657 ms657-ARLSQ	703-358-2370
Wieczorek Gerald F WGS 3C122 ms926A-RstnVa	703-648-6788	Williams John NCR NACC 803 ms809-OPO	202-606-8691
Wiese Margaret A LMS 1328 ms4023-HrndnVa	703-787-1685	Williams Juanita FWS 212-C ms212-ARLSQ	703-358-1901
Wietz Rebekah FWS 3454 ms3458-MIB	202-208-4562	Williams Kenneth NCR GWMP Ft Hunt Mai	703-557-0270
Wiggin Ann M LMS 2327 ms4030-HrndnVa	703-787-1293	Williams Larry LSM 227 ms225-SIB	202-208-2590
Wiggins Fred NCR NACC Ford's Theatre	202-426-6924	Williams Linda G NCR HAFE Harpers Ferry	304-535-6296
Wiggins Linda LSM 110 ms110-SIB	202-208-2840	Williams Lora A FNP 0001 ms3117-MIB	202-501-7144
Wiggins Sandra NCR AHR 244	202-619-7378	Williams Michael F LMS 3115 ms4041-HrndnVa	703-787-1717
Wiggins Sidney NCR USPP West-Rock	202-426-7716	Williams Michael G WGS 2A328A ms500-RstnVa	703-648-5574
Wilber William G WGS 5A408 ms413-RstnVa	703-648-6878	Williams Pamela IWR 6446 ms6456-MIB	202-208-6967
Wilbon Vincent M WGS 2P158 ms583-RstnVa	703-648-5127	Williams Richard C WGS 1A304 ms601-RstnVa	703-648-4401
Wilde Francesca WGS 5A-416 ms412-RstnVa	703-648-6866	Williams Robert LLM 750 LSt	202-452-5038
Wilder Gwendolyn L PEP 2343 ms2340-MIB	202-208-6129	Williams Robert Jr WGS 5A403 ms413-RstnVa	703-648-5704
Wilder Howard NCR APG 120	202-619-7037	Williams Robert J OIG 5353 ms5341-MIB	202-208-4252
Wildermann Richard F LMS 3120 ms4042-HrndnVa	703-787-1728	Williams Sadie FNP 2625 HERNDON	703-487-9007
Wilding Vince WGS 7A216 ms302-RstnVa	703-648-4220	Williams Sharon D WGS 6A231 ms213-RstnVa	703-648-6573
Wildman Judith A WGS 2A413 ms511-RstnVa	703-648-4633	Williams Stanley J WGS 3A118 ms915B-RstnVa	703-648-6511
Wilén Bill O FWS 414 ms400-ARLSQ	703-358-2161	Williams Tamia F FNP 2652 ms2737-MIB	202-208-3098
Wiles Terrance C SOL 7457 ms7456-MIB	202-208-5761	Williamson Blair NCR CHOH C&O Canal NH	301-714-2235
Wilhoite Kenneth C WGS 2P158 ms583-RstnVa	703-648-5127	Williamson Jason V WGS 2C206 ms809-RstnVa	703-648-7048
Wilkie Steve BIA Albuquerque NM	505-346-6834	Williamson John BIA msABQ NM	505-248-5016
Wilking Dale FNP 2420 ms7257A-MIB	202-565-1246	Willingham Michele LLM-ESO 7450 BstnBlvd	703-440-1714
Wilkins Charles NCR USPP East-Greenbelt	301-344-4250	Willis Christine FWS 450 ms420-ARLSQ	703-358-2105
Wilkins Marge BIA 4559 ms4559-MIB	202-208-5706	Willis Margaret FWS 110 msms110-ARLSQ	703-358-1784
Wilkins Thomas NCR USPP USPP-Navy Yard	202-426-0758	Willis Richard C NBC-DLS 1731 ms1731-MIB	202-208-6748
Wilkins Tona Rae BIA 2070 ms2070-MIB	202-219-4068	Willis Robert FWS 462-B ms400-ARLSQ	703-358-2183
Wilkinson Fiona WGS NMNH	202-357-1970	Willoughby Malcolm NCR ROCR Rock Creek Park	202-426-6953
Wilkinson Susan FWS 222-I 222-ARLSQ	703-358-2506	Wilson Albert NCR NACC East Potomac	202-426-6803
Willan Jacqueline M WGS 2D118 ms521-RstnVa	703-648-5432	Wilson Alicia M WGS 5B-111 ms431-RstnVa	703-648-5571
Willard Debra A WGS 4B318 ms926A-RstnVa	703-648-5320	Wilson Beverly C LMS 2117 ms2410-HrndnVa	703-787-1432
Willems Hendrik WBR 7610 ms7612-MIB	202-208-6206	Wilson Colleen FNP 2625 HERNDON	703-487-9306
Willett Jason C WGS 4B207 ms956-RstnVa	703-648-6473	Wilson Crystal R WGS 1A315 ms601-RstnVa	703-648-7305
Willett Ronnie NCR GWMP Ft Hunt Mai	703-557-0270	Wilson Dave BIA Lakewood CO	303-969-5270
Willett Susan BIA-OIRM Refl Bldg	703-860-7701	Wilson David NCR GWMP Arlington Ho	703-557-0614
Willette Vincent WGS 2D112 ms212-RstnVa	703-648-7369	Wilson Eric B IIT 2470 ms2472-MIB	202-208-3338
Williams Arnold CQ WGS 7A425 ms114-RstnVa	703-648-4413	Wilson Everett FWS 322-A 322-ARLSQ	703-358-2148
Williams Bonnie NCR CHOH C&O Canal NH	301-739-4200	Wilson Holly Lynn WGS 3C214 ms926A-RstnVa	703-648-6912
Williams Bradford B IAE D-119 Denver CO	303-236-9787	Wilson Ida M WGS 1B418 ms602-RstnVa	703-648-7770
Williams Brenda LLM 1000 LSt	202-452-5045	Wilson James NCR ROCR Rock Creek Park	202-426-6953
Williams Bruce NCR NACE Ft Washington	301-763-4674	Wilson Jeffrey P OIG 304 ms304-WEBB	703-235-9231
Williams Byron K WGS 4A100B ms303-RstnVa	703-648-4260	Wilson Judith M LMS 3120 ms4042-HrndnVa	703-787-1075
Williams Cynthia M PIA 4320 ms4328-MIB	202-208-4707	Wilson Linda FNP 2625 HERNDON	703-487-9027
Williams Daniel NCR NACE Ft Dupont M	202-426-6911	Wilson Lori A MRPS 7348 ms7356-MIB	202-273-3280
Williams David LLM 1000 LSt	202-452-7793	Wilson Melanie LLM 401 LSt	202-452-0377

Wilson Michael NCR GWMP	703-289-2511	Wood Karen Renee WGS 7A414 ms119-RstnVa	703-648-4447
Wilson Michael NCR USPP NCP-Central	202-426-6710	Wood Leona FWS 3012 ms3012-MIB	202-208-7535
Wilson Paulette LSM 331 ms328-SIB	202-208-2907	Wood Mary E WGS 2A303A ms590-RstnVa	703-648-4710
Wilson Richard N BIA Lakewood CO	303-969-5270	Wood Michael A NCR USPP USPP-AOF	202-690-5022
Wilson Robert M PEP 2276 ms2340-MIB	202-208-7556	Wood Nat FNP 0001 ms3115-MIB	202-208-3080
Wilson Ronald C PAM 5061 ms5512-MIB	202-208-3438	Wood Steven NCR USPP West-Glen	301-492-6293
Wilson Rosa M FNP 0130 ms3039-MIB	202-208-4997	Wood Sylvia FNP 2225 ms3626-MIB	202-565-1128
Wilson Rosanne S PIR 5039 ms5039-MIB	202-208-3132	Wood Theresa NCR USPP USPP-AOF	202-690-5010
Wilson Yvette NCR USPP USPP Bldg R	202-619-7056	Wood Theresa FNP 0130 ms3418-MIB	202-208-4481
Wilt Glenn NCR CHOH Monocacy Mai	301-582-1070	Wood Theresia LMS 3310 ms4050-HrndnVa	703-787-1536
Wilt Richard A NCR WOTR Wolf Trap Farm Park	703-255-1808	Wood Thomas C WGS 5A128 ms445-RstnVa	703-648-5617
Wiltshire Denise A WGS 2D110 ms567-RstnVa	703-648-7114	Wood Warren W WGS ms430-RstnVa	703-648-5875
Windle Carol J WGS 3D331 ms987-RstnVa	703-648-4937	Woodard Minerva FNP 2495 ms7325-MIB	202-565-1083
Windle Kenneth P WGS ASC ms561-RstnVa	703-648-7818	Woodcock Richard J SOL 6418 ms6412-MIB	202-208-4125
Wine Sharon W WGS 2B122 ms567-RstnVa	703-648-5190	Woodland Bianca NFWF 900 ms1120-CT Ave	202-857-5660
Wines Hope NCR HAFE Harpers Ferry	304-535-6455	Woodland Vernon NCR ROCR Rock Creek Park	202-426-6953
Wingard Georgiana L WGS 3C120 ms926A-RstnVa	703-648-5352	Woods Allyson K WGS 6637 MIB ms6640-MIB	202-208-3047
Wingerd Russell NCR ROCR Rock Creek Park	202-426-6953	Woods Alton E SOL 6511 ms6530-MIB	202-208-6201
Winings Daniel NCR ROCR Rock Creek Park	202-426-6829	Woods Dorothy M WGS ms440-RstnVa	703-648-5699
Wink Douglas LSM 130 ms130-SIB	202-208-2909	Woods Obie D Jr WGS 6A221 ms270-RstnVa	703-648-7679
Winkel Edward NCR USPP USPP Bldg R	202-619-7370	Woods Relis NCR USPP USPP-AOF Tra	202-690-5004
Winn Helen NCR CHOH C&O Canal NH	301-714-2208	Woods Susan FNP 2653 ms2213-MIB	202-208-5228
Winnor Richard A LMS 5607 ms4230-MIB	202-208-3118	Woods Thomas NCR USPP NCP-Central	202-426-6710
Winograd Isaac J WGS ms432-RstnVa	703-648-5849	Woodson Laura J NCR AHR Training Cen	202-619-7262
Winslow Sheila LMS 2304 ms2310-HrndnVa	703-787-1335	Woodward Betty BIA 260 ms260-VaSq	202-208-3600
Winston Iris C BIA-OCIO 4146 ms4140-MIB	202-208-6033	Woodward Nakia FWS-LE 520 ms520-ARLSQ	703-358-1949
Winston Richard B WGS 5B111B ms431-RstnVa	703-648-5988	Woolford Darwin NCR ANTI Antietam	301-432-6035
Winter Joseph NCR USPP USPP-AOF Tra	202-690-5117	Worcester Robin D WGS 2B410 ms523-RstnVa	703-648-4551
Winter Peter NCR GWMP Bldgs & Uti	703-419-6416	World Ww-Nmd WGS ms526-RstnVa	703-648-5565
Wion Donna L NCR NACC NCP-Central	202-485-9875	Woronka Theodore PFM 5411 ms5412-MIB	202-208-4701
Wippich Carol J WGS 2C400 ms807-RstnVa	703-648-7109	Woronowicz Stephanie A ACHP 809 ms809-OPO	202-606-8503
Wise John NCR WHD WHL-White	202-456-2586	Worthan Rosalyn V FWP 3158 ms3156-MIB	202-208-4416
Wise Shari L WGS 3A126 ms905A-RstnVa	703-648-6723	Wortman Charles Grady WGS 2B122E ms542-RstnVa ..	703-648-5101
Wise Thomas NCR USPP USPP-AOF CIB	202-690-5050	Wright Charles FNP 2550 ms2520-MIB	202-565-1018
Wiseman Maria K SOL 6441 ms6456-MIB	202-208-4361	Wright Eric NCR GWMP Parkway Main	703-419-6406
Wiser Shelly WBR 7556 ms7556-MIB	202-208-4385	Wright Gary NCR USPP Guard Force	202-260-7631
Witchoski Peter NCR GWMP Parkway Main	703-419-6413	Wright John E OCO 6223 ms6013-MIB	202-208-4396
Witherspoon William NCR NACC Brentwood-Ca	202-426-6866	Wright Marion NCR USPP Guard Force	202-260-7631
Withrow Charles NCR USPP Navy Yard	202-260-7852	Wright Marshall FWS 570 ms570-ARLSQ	703-358-1719
Witmer Richard E WGS 7A210 ms516-RstnVa	703-648-5747	Wright Michael LSM 224 ms222-SIB	202-208-2608
Wittmann John H WGS 2D119 ms521-RstnVa	703-648-5117	Wright Nadine IDRA B251 msB251-MIB	202-208-7381
Wohlgemuth James LSM 333 ms334-SIB	202-208-2812	Wright Roy LLM 1000 LSt	202-452-5173
Wojciak Adam J (AJ) SIO 5117 ms5100-MIB	202-208-1452	Wright Roy SIO 6142 ms7229-MIB	202-208-6359
Wolf Robert W WBR 7558 ms7556-MIB	202-208-4690	Wright Sarah L LSM 130 ms130-SIB	202-208-2916
Wolf William W PIR 5321 ms5312-MIB	202-208-5339	Wright Thelma M LLM-ESO 7450 BstnBlvd	703-440-1546
Wolfe Gene NCR MONO Monocacy NB	301-662-3515	Wright Thomas L WGS NMNH	202-357-2143
Wolfe Linda M WGS NMNH	202-357-1930	Wright William FNP 2280 ms490 NCapSt	202-343-9517
Wolz Williams NCR USPP West-Glen	301-492-6293	Wu Jason NCR USPP San Fran Field	415-556-5801
Womack Faith A CFA 312 441 F St NW	202-504-2200	Wu John C WGS 3D316 ms991-RstnVa	703-648-7751
Womack Jackie LLM 1000 LSt	202-452-5110	Wu Mei Yueh WGS 2B200 ms213-RstnVa	703-648-7234
Wong Jennings Lee PAM 5519 ms5512-MIB	202-208-6704	Wyant Barbara D WGS 3A412 ms911-RstnVa	703-648-6602
Wong Michael NCR ROCR Rock Creek Park	202-426-6953	Wyant Brian NCR CHOH Palisades Ma	301-413-0719
Wood Bruce M WGS 6A220 ms270-RstnVa	703-648-7665	Wyant Cynthia K NCR CATO Catocin	301-663-9336
Wood Cilvanus NCR USPP USPP-AOF	202-690-5089	Wyatt Eddie LLM 501 LSt	202-452-0348
Wood Daniel H WGS 2D301A ms585-RstnVa	703-648-4574	Wybraniec Robert J WGS 2D300B ms560-RstnVa	703-648-5909
Wood Diane LSM 140 ms138-SIB	202-208-2997	Wyes Tesfaye T WGS 6A220 ms270-RstnVa	703-648-7650
Wood Jackie K FNP 2605 ms3320-MIB	202-501-1259	Wylie Cynthia S WGS 1A315 ms601-RstnVa	703-648-7429
Wood Karen FWS 340 ms340-ARLSQ	703-358-6011	Wyman Barbara FWS 610-A ms622-ARLSQ	703-358-1811

Wynn Jeffrey C WGS 4C110 ms954-RstnVa 703-648-6490
 Wynn Vickie NCR USPP USPP-AOF 202-690-5014
 Wynnyk Alexander NCR USPP West-Rock 202-426-6853

Y

Yaeger Virginia Ann WGS 2D332A ms509-RstnVa 703-648-4565
 Yanosky Thomas M WGS ms430-RstnVa 703-648-5206
 Yap Priscilla NPF 1102 1101 17th St NW 202-530-1471
 Yarborough Wanda V WGS 1A336 ms601-RstnVa 703-648-7449
 Yates Calvin NCR USPP Guard Force 202-260-7631
 Yates Ivy LLM 406 LSt 202-452-5140
 Yates Madelyn NCR NACE NCP-East 202-619-7267
 Yates Marsha A SOL 6412 ms6412-MIB 202-208-4444
 Yates Roland NCR ROCR Rock Creek Park 202-426-6953
 Yates Theodore NCR NACC E Potomac Gr 202-426-6785
 Yazzie Dexter BIA 3512 ms3512-MIB 202-208-6123
 Yeaman William NCR ROCR Rock Creek Park 202-426-6834
 Yeargin David FWS 432 ms420-ARLSQ 703-358-2390
 Yearout Robert FNP 2410 ms7311-MIB 202-565-1212
 Yeatts Pansy R WGS 6A311 ms205A-RstnVa 703-648-7382
 Yen Benjamin NCR USPP San Fran Field 415-556-5801
 Yochelson Ellis L WGS E304 NMNH 202-343-4330
 Yoesting Cheri E WGS 2C105 ms807-RstnVa 703-648-6624
 Yoesting Dean R LMS 3412 ms4060-HrndnVa 703-787-1462
 Yokum Joyce P WGS 1D425 ms950-RstnVa 703-648-4477
 Yoo Jay WGS 2C213D ms815-RstnVa 703-648-7038
 Yoo Philip M LSM 203 ms104-SIB 202-208-2947
 York Anna-Marie FWS 308 ms308-WEBB 703-358-1743
 York Steve NIGC 1441 L St NW 202-632-7003
 Yorke Thomas H Jr WGS ms415-RstnVa 703-648-5305
 Yost John M WGS 5B400 ms445-RstnVa 703-648-5627
 Yost Louis AIV WGS 2B410 ms523-RstnVa 703-648-4552
 Yost Marvin NCR GWMP Bldgs & Uti 703-419-6416
 Young Aretha T WBR 7554 ms7554-MIB 202-208-5629
 Young Clodie WGS 2P158 ms583-RstnVa 703-648-5127
 Young Deirdre OES 7023 ms7229-MIB 202-208-3800
 Young Frank NCR NACE NCP-East 202-690-5185
 Young James D NCR CATO Catocin 301-663-6751
 Young Julia NCR S 220 202-619-7485
 Young Kristi FWS 452-E ms420-ARLSQ 703-358-2106
 Young Lawanna M OIG 304 ms304-WEBB 703-235-9231
 Young MaryAnn FWS 600-A ms670-ARLSQ 703-358-2399
 Young Nancy NCR SP 201 202-619-7097
 Young Paul M Jr WGS 2B102 ms605-RstnVa 703-648-5115
 Young Robert NCR OMD NCapSt 202-523-5555
 Young Steffanie L NBC-FMS 1210 ms1210-MIB 202-208-7182

Young William Michael SOL 6547 ms6557-MIB 202-208-6172
 Youngblood Hilda NCR CHOH C&O Canal NH 301-739-4200
 Younger Mildred NCR CHOH Paw Paw Main 301-478-5519
 Younker Cletus E NCR CATO Catocin 301-663-9357
 Yudson Joel M SOL 6343 ms6312-MIB 202-208-4803
 Yurewicz Michael C WGS 4A324 ms433-RstnVa 703-648-5811
 Yushina Galina WGS 4C303 ms956-RstnVa 703-648-6404

Z

Zadorozny Mary Anne NCR ROCR Rock Creek Park 202-426-6829
 Zangrilli Thomas J WGS 2P123 ms561-RstnVa 703-648-5508
 Zara Albert FWS 3400 ms3012-MIB 202-208-0191
 Zarger Robert Jr NCR USPP USPP-AOF 202-426-0121
 Zartarian Valerie G WGS 2D115 ms555-RstnVa 703-648-5538
 Zavadskaya Zhanna L WGS 2D116 ms585-RstnVa 703-648-5532
 Zeigler Kimberly A WGS 3A10J ms911-RstnVa 703-648-6566
 Zeigler Nancy S WGS 3A313A ms917-RstnVa 703-648-6645
 Zell Steven WS 6642 ms6640-MIB 202-208-2440
 Zembrzski Thomas J Jr WGS 5A-314 ms405-RstnVa ... 703-648-5364
 Zen E-An WGS 4B233 ms959-RstnVa 703-648-6166
 Zenone Chester WGS 4A308 ms433-RstnVa 703-648-5815
 Zentz Dennis BIA-NIFC Dulce NM 505-759-3961
 Zermane Albert J WGS 3B431A ms903-RstnVa 703-648-6214
 Zhao Qintao WGS 4C240 ms956-RstnVa 703-648-6038
 Zickefoose Sandra NCR USPP USPP-TSB 202-619-7007
 Ziegenfuss Stephen NCR CHOH Headquarters 301-714-2231
 Ziegler James FNP 2645 HERNDON 703-487-9170
 Ziehl Donal LLM 501 LSt 202-452-0370
 Zieman Margaret A WGS 1D425 ms950-RstnVa 703-648-4492
 Zietz Isidore WGS 3A224 ms954-RstnVa 703-648-6072
 Zilincar Joseph M LLM-ESO 7450 BstnBlvd 703-440-1717
 Zinzer David R LMS 3306 ms4070-HrndnVa 703-787-1515
 Zirkle Susan L BIA 2615 ms2626B-MIB 202-208-2522
 Zline Terry W NBC-EPS 1355 ms1366-MIB 202-208-6642
 Zmail Registration WGS ms-RstnVa 703-648-7175
 Zohn Harry L Jr WGS 2B300D ms508-RstnVa 703-648-5903
 Zolly Lisa S WGS 4A215 ms300-RstnVa 703-648-4277
 Zubal Edward J LSM 135 ms130-SIB 202-208-2902
 Zukowski Anthony Jr WGS 6A106 ms209-RstnVa 703-648-7518
 Zukowski Lisa E WGS 6A322 ms205-RstnVa 703-648-7347
 Zulick Carl LLM 1000 LSt 202-452-5158
 Zundel Mark BIA Ext 315 Lakewood CO 303-231-5100
 Zupko Michael NCR NACC BrentwoodUSP 202-426-6869
 Zurlo Mark NCR NACC Brentwood-Me 202-426-6870
 Zweig Martin NCR USPP New York Field 718-338-3988

General Organization – U.S. Department of the Interior

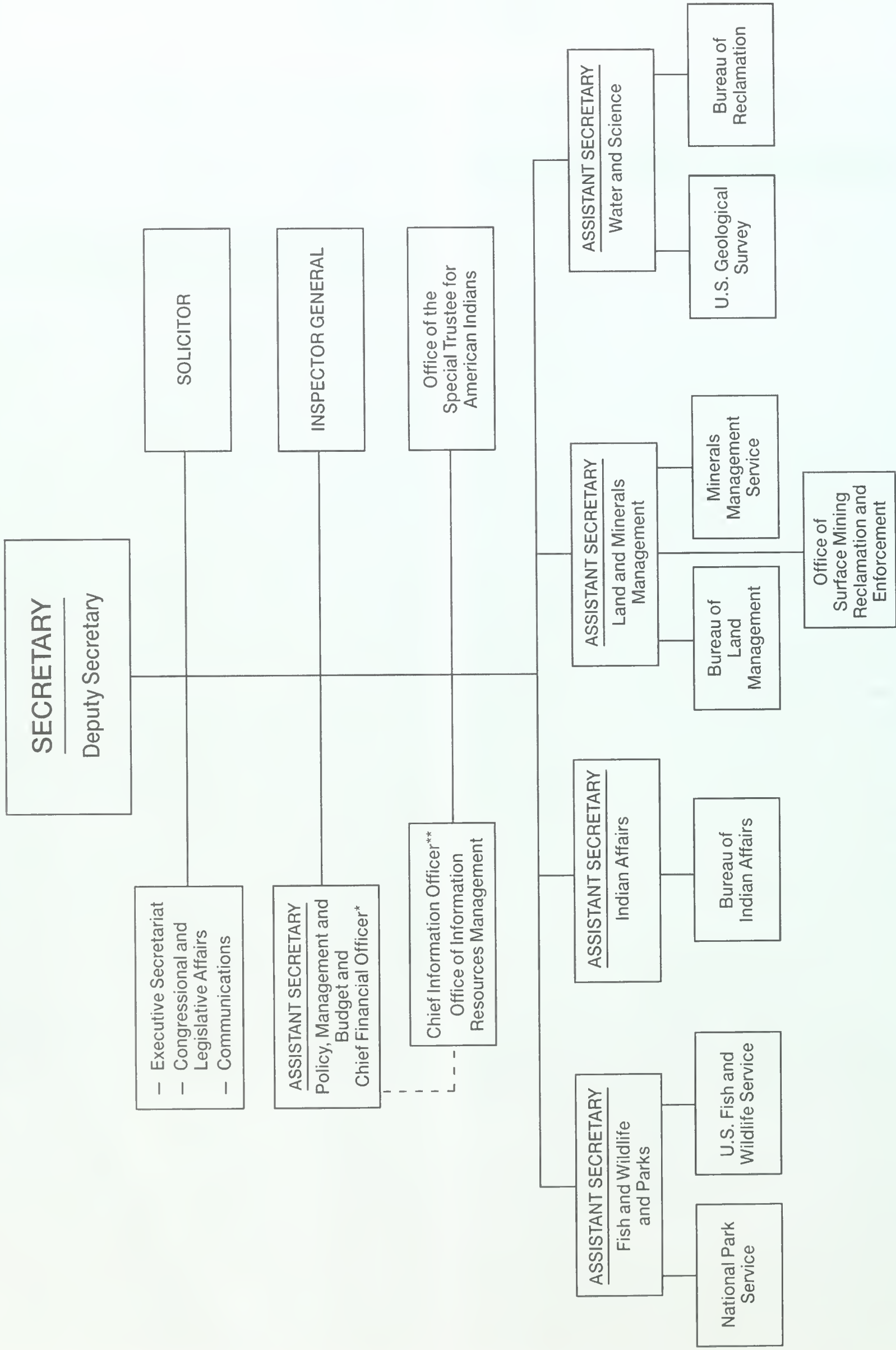

* Offices reporting to the Assistant Secretary - Policy, Management and Budget include the Office of Hearings and Appeals and the Office of Small and Disadvantaged Business Utilization

** Reports to the Secretary; receives administrative guidance and support from the Assistant Secretary - Policy, Management and Budget

Note: (A) - Acting

US DEPARTMENT OF THE INTERIOR

1849 C Street, NW
Washington, DC 20240-0001**Secretary of the Interior**

Bruce Babbitt 6156 ms7229-MIB 202-208-7351

Deputy Secretary of the Interior

David Hayes 5100 ms5100-MIB 202-208-6291

Chief of Staff

Anne Shields 6144 ms7229-MIB 202-208-7351

Deputy Chief of Staff

Juliette Falkner (A) 6117 ms7229-MIB 202-208-4123

Counselors to the Secretary

Robert Anderson 206-220-4019

Molly McUsic 6140 ms7229-MIB 202-208-6359

Science Advisor

William Y Brown 6635 ms6635-MIB 202-208-4177

Director - Office of Communications

Michael G Gauldin 6213 ms6013-MIB 202-208-6416

Director - Office of**Congressional and Legislative Affairs**

Lenna M Aoki 6254 ms6242-MIB 202-208-7693

Director - Office of**Executive Secretariat and Regulatory Affairs**

VACANT 7212 ms7229-MIB 202-208-3181

Director - Office of External Affairs

Jana Prewitt 6212 ms6214-MIB 202-208-1923

Director - Office of Intergovernmental Affairs

Grace Garcia 6220 ms6214-MIB 202-208-5336

White House Liaison

Terry Bish 6121 ms7229-MIB 202-208-5647

Special Trustee for American Indians

Thomas Slonaker 5140 ms5140-MIB 202-208-4866

Solicitor

John D Leshy 6352 ms6352-MIB 202-208-4423

Deputy Solicitor

Robert S More (A) 6353 ms6352-MIB 202-208-4813

Inspector General

Earl Devaney 5359 ms5341-MIB 202-208-5745

Assistant Secretary -**Policy Management and Budget**

John Berry 6117 ms1418-MIB 202-208-4203

**Deputy Assistant Secretary for
Policy and International Affairs**

Lisa Guide 6130 ms6130-MIB 202-208-6182

Deputy Assistant Secretary - Budget and Finance

Robert J Lamb 5123 ms5123-MIB 202-208-7966

Deputy Assistant Secretary for Human Resources

Wendell Sutton (A) 5124 ms5124-MIB 202-208-1738

Deputy Assistant Secretary for Workforce Diversity

MiniJean Brown-Trickey 5128 ms5129-MIB 202-208-4727

Assistant Secretary -**Land and Minerals Management**

Sylvia V Baca 6613 ms6628-MIB 202-208-6734

Deputy Assistant Secretary -**Land and Minerals Management**

Patrick Shea 6627 ms6628-MIB 202-208-3840

Director - Bureau of Land Management

Tom Fry 5660 ms6628-MIB 202-208-3801

Director - Minerals Management Service

Walt Rosenbusch 4212 ms4230-MIB 202-208-3500

Director - Office of Surface Mining**Reclamation and Enforcement**

Kay Henry (A) 233 ms233-SIB 202-208-4006

Assistant Secretary - Water and Science

Mary Doyle (A) 6657 ms6640-MIB 202-208-4811

Deputy Assistant Secretary - Water and Science

Laura Brown (A) 6654 ms6640-MIB 202-208-5691

Director - US Geological Survey

Charles Groat 7A412 ms100-RstnVa 703-648-7411

Commissioner - Bureau of Reclamation

Eluid L Martinez 7654 ms7654-MIB 202-208-4157

Assistant Secretary - Fish and Wildlife and Parks

Kenneth L Smith (A) 3156 ms3156-MIB 202-208-5347

Deputy Assistant Secretary -**Fish and Wildlife and Parks**

Stephen C Saunders 3156 ms3156-MIB ... 202-208-4416

Director - US Fish and Wildlife Service

Jamie Rappaport Clark 3256 ms3012-MIB 202-208-4717

Director - National Park Service

Robert Stanton 3112 ms3316-MIB 202-208-4621

Assistant Secretary - Indian Affairs

Kevin Gover 4160 ms4140-MIB 202-208-7163

Deputy Assistant Secretary - Indian Affairs

Michael Anderson 4156 ms4140-MIB 202-208-7163

Deputy Commissioner for Indian Affairs

Sharon Blackwell 4160 ms4140-MIB 202-208-5116

ms7229-MIB

SECRETARY Bruce Babbitt 6156	202-208-7351	Invasive Species Coordinator	
Special Assistant Liz Johnson 6154	202-208-7351	Gordon Brown 319 SIB	202-208-6336
Chief of Staff Anne Shields 6144	202-208-7351	Senior Advisor for Oceans Roger McManus	202-219-0707
Special Assistant Katherine Lapin 6154	202-208-7351	Secretarial Assistant Jackie Ellis 6117	202-208-4177
Deputy Chief of Staff		Special Assistant to the Secretary for Alaska	
Juliette Falkner (A) 6117	202-208-4123	Marilyn Heiman Anchorage AK	907-271-5485
Staff Assistant/MMS Liaison		Staff Director Ronald McCoy AK	907-271-5485
Holly Tomlinson 6118	202-208-4123	Secretarial Assistant Virginia Kalbach AK	907-271-5485
Secretarial Assistant Doris Johnston 6117	202-208-4123	White House Liaison Terry Bish 6121	202-208-5647
Counselors to the Secretary:		Secretarial Assistant Sharon Norman 6123	202-208-5647
Robert Anderson Seattle WA	206-220-4019	Director of Scheduling	
Secretarial Assistant Sharon Norman 6117	202-208-5647	Sean Mc Mahon 6124	202-208-7551
Molly McUsic 6122	202-208-6359	Deputy Director of Scheduling	
Secretarial Assistant Priscilla Foti 6123	202-208-6359	VACANT 6125	202-208-7551
Science Advisor			
William Y Brown 6635 ms6635-MIB	202-208-4177		

OFFICE OF COMMUNICATIONS (OCO)

ms6013-MIB

Director and Assistant to the Secretary	
Michael Gauldin 6213	202-208-6416
Deputy Director	
Tim Ahern 6217	202-208-6416
Press Secretary	
Tim Ahern (A) 6217	202-208-6416
People Land and Water - Editor	
Frank Quimby 6229	202-208-7291

OFFICE OF CONGRESSIONAL AND LEGISLATIVE AFFAIRS (OCL)

ms6242-MIB

Director and Assistant to the Secretary	
Lenna M Aoki 6254	202-208-7693
Staff Assistant Sharon Hyde 6254	202-208-7693
Deputy Director	
VACANT	202-208-7693
Legislative Counsel Jane Lyder 6241	202-208-6706
Assistant Legislative Counsel	
Richard T Cardinale 6245	202-208-6706
Legislative Services Center	
Nancy Harrison 6246	202-208-6797

OFFICE OF EXECUTIVE SECRETARIAT (OES) AND REGULATORY AFFAIRS (ORA)

ms7229-MIB

Director, Executive Secretariat and Regulatory Affairs	
VACANT 7212	202-208-3181
Deputy Director Richard Stephan 7217	202-208-3181
Staff Assistant Velma Morgan 7214	202-208-3181

OFFICE OF EXTERNAL AFFAIRS (OEA)

ms6214-MIB

Director and Assistant to the Secretary	
Jana Prewitt 6212	202-208-1923
Deputy Director Suzy Hubbell 6214	202-208-1923
Staff Assistant Thomasine Singleton 6214	202-208-1923

OFFICE OF INTERGOVERNMENTAL AFFAIRS (OIA)

ms6214-MIB

Director and Assistant to the Secretary	
Grace Garcia 6220	202-208-5336
Special Assistant Alexis Sloan Nussbaum 6214	202-208-5336

SECRETARY'S INDIAN WATER RIGHTS OFFICE (SIWRO)

ms3411-MIB

Chairman	
David Hayes 5100 ms5100-MIB	202-208-6291
Director and Special Counsel	
Michael Connor 3411A ms3411	202-208-1442
Chief Counsel	
Pamela Williams 6446 ms6456	202-208-6967
Special Counsel	
Lou Leonard 3413 ms3411	202-208-1442
Program Assistant/AO	
Julie Spano 3415 ms3411	202-208-1442
Senior Policy Analyst	
Robert Laidlaw 3417ms3411	202-208-1442
Secretary	
Saundra Tabron 3411 ms3411	202-208-1442
Special Assistant to the Secretary - CEQ	
Christopher Thomson	202-395-0828

ms5100-MIB

DEPUTY SECRETARY David Hayes 5110 202-208 6291	Counselor to the Deputy Secretary
Chief of Staff Laura Daniel-Davis 5109 202-208-6291	Janice Schneider 5116 202-208-6291
Secretary Margaret Bradley 5100 202-208-6291	Special Assistant Alex Matthiessen 5118 202-208-6291
Secretary Deborah Parson 5100 202-208-6291	Special Assistant Jim Boyle 5127 ms5100 202-208-6291
Special Assistant AJ Wojciak 5117 202-208-1452	Director of Communications
	Noel Gerson 5125 202-208-6291

OFFICE OF THE SPECIAL TRUSTEE FOR AMERICAN INDIANS (OST)

ms5140-MIB

SPECIAL TRUSTEE FOR AMERICAN INDIANS	Budget Officer David A Gilbert 5141 202-208-4105
Thomas Slonaker 5140 202-208-4866	Budget Analyst Mary Grate-Pyos ms5141A 202-219-1341
Principal Deputy Special Trustee	Trust Policy Officer Richard V Fitzgerald 5147 202-208-3466
Thomas M Thompson 5148 202-208-6618	Staff Assistant Cheryl Jodoin 202-208-4866
Deputy Special Trustee for Policy	Management Analyst Carrie Moore 5145 202-208-3460
John M Miller 5150 202-208-4866	Program Analyst Harriet Brown 5012 202-208-7750

OFFICE OF THE SOLICITOR (SOL)

ms6352-MIB

SOLICITOR John D Leshy 6352 202-208-4423	Assistant Solicitor - Fish Wildlife & Environmental Protection
Staff Assistant Mari Grace Thomas 6352 202-208-4423	Charles Raynor 6545 202-208-6172
Special Assistant Elizabeth Birnbaum 6352 202-208-4423	Assistant Solicitor - National Capital Parks
Dave Watts 6352 202-208-7957	VACANT 6554 202-208-4338
Deputy Solicitor Robert S More (A) 6352 202-208-4813	Assistant Solicitor - Parks and Recreation
Staff Assistant Terri Debrewer 6353 202-208-4813	VACANT 6558

DIVISION OF ADMINISTRATION ms7456-MIB

Associate Solicitor	
Terrance Wiles 7457 202-208-6115	
Chief Administrative Services	
Terrance Wiles 7457 202-208-6115	
Personnel & Ethics Team	
Jack M Hirsch 7457 202-208-3179	
Budget & Accounting Team	
Pat A Taborn 7454 202-208-6538	
Facilities Management Team	
Jan Elmore 6024 202-208-3012	
Chief Information Services	
James E Rodden 7448 202-208-5763	
Docket and Records Control	
Terrie M Musgrove 6022 ms6025-MIB 202-208-6503	
Management Information Systems Team	
Glenn Schumaker 7440 202-208-4331	

DIVISION OF CONSERVATION AND WILDLIFE

ms6557-MIB	
Associate Solicitor Renee Stone (A) 6556 202-208-4344	
Deputy Associate Solicitor VACANT 6556	

DIVISION OF LAND AND WATER RESOURCES

ms6412-MIB	
Associate Solicitor Dale Pontius 6410 202-208-5757	
Deputy Associate Solicitor Paul Smyth 6411 202-208-4506	
Assistant Solicitor - Public Lands	
Kristina Clark 6414 202-208-4444	
Assistant Solicitor - Water and Power	
Barbara Geigle 6415 202-208-4379	

DIVISION OF GENERAL LAW

ms6530-MIB	
Associate Solicitor	
Karen Maloy Sprecher-Keating 6510 202-208-4722	
Deputy Associate Solicitor	
Timothy Elliott 6514 202-208-4722	
Assistant Solicitor - General Legal Services	
Robert H Moll 6528 202-208-5216	
Assistant Solicitor - Personnel Litigation and Civil Rights	
Robert E Walter 6063 202-208-6848	
Assistant Solicitor - Procurement and Patents	
Alton Woods 6511 202-208-6201	

DIVISION OF INDIAN AFFAIRS

ms6456-MIB

Associate Solicitor

Derril B Jordan 6458 202-208-3401

Deputy Associate Solicitor

Edith Blackwell 6459 202-208-4388

Assistant Solicitor - General Indian Legal Affairs

Edith Blackwell 6459 202-208-4388

Assistant Solicitor - Environmental Land and Minerals

David Etheridge 6454 202-208-4361

Assistant Solicitor - Tribal Government and Alaska

Scott Keep 6449 202-208-6526

Assistant Solicitor - Water and Power

Anne Crichton 6445 202-208-6967

DIVISION OF MINERAL RESOURCES

ms6412-MIB

Associate Solicitor

Peter Schaumberg (A) 6310 202-208-3175

Deputy Associate Solicitor

Peter Schaumberg 6311 202-208-4036

Assistant Solicitor - Onshore Minerals

Peter Schaumberg 6311 202-208-4803

Assistant Solicitor - Royalty and Offshore Minerals

Geoffrey Heath 6318 202-208-4036

Assistant Solicitor - Surface Mining

Glenda Owens 6314 202-208-4671

OFFICE OF INSPECTOR GENERAL (OIG)

ms5341-MIB

INSPECTOR GENERAL

Earl E Devaney 5359 202-208-5745

Deputy Inspector General

Mary K Adler 5359 202-208-5745

General Counsel

Robin L Greenwald 5350 202-208-4356

Executive Assistant

Roy Kime 5357 202-208-4618

FOIA/Privacy Act Officer

Laurie Larson-Jackson 5351 202-208-4356

AUDITS

Assistant Inspector General

Roger LaRouche (A) 5353 202-208-4252

Deputy Assistant Inspector General

Alan Klein (A) 5559 202-208-4252

Regional Audit Managers:

Washington DC Alan M Klein 202-208-5520

Lakewood CO Anne Richards 303-236-9243

St Thomas VI Arnold Van Beverhoudt 340-774-8300

Sacramento CA Michael P Columbo 916-978-5653

Arlington VA Kimberly Elmore-Butterfield 703-235-9231

Directors:

Financial Audits

Curtis W Crider 202-208-5520

Performance Audits (MMS, BLM, OSM)

Alan M Klein 202-208-5520

Performance Audits (BIA, BOR)

Andrew Fedak 202-208-5520

Performance Audits (NBC, FWS, GSV, OSS)

Elaine T Weistock 202-208-5520

MANAGEMENT AND POLICY

Assistant Inspector General

Sharon D Eller 5352 202-208-6752

Deputy Asst Inspector General

Richard Trinidad 202-208-4618

Human Resources

Kathy Bown 5450 202-208-6459

Acquisition and Management Operations

Charles E McLane, Sr 5345 202-208-4599

Financial Management

Edward Ottenheimer 5453 202-208-3272

Information Resources Management

Ronald Malone 5060 202-208-3529

INVESTIGATIONS

Assistant Inspector General

David A Montoya 5352 202-208-6752

Deputy Asst Inspector General

Anthony D Mayo 5458 202-208-5313

Eastern Division

4040 Fairfax Drive Suite 303 Arlington VA 22201

Special Agent-in-Charge

Phillip Rodokanakis 703-235-9221

Western Division

134 Union Blvd Suite 540 Lakewood CO 80228

Special Agent-in-Charge James Duncan 303-236-8296

Program Integrity

Assistant Inspector General

Doug Scott 5346 202-219-0637

ASSISTANT SECRETARY

John Berry 6117 ms1418-MIB 202-208 4203
Staff Assistant Demetriss (Dee) Williams
6117 ms6117-MIB 202-208-4203
Special Assistant
VACANT 6119 ms6117-MIB 202-208-4203
Special Assistant
Justin Johnson 6116 ms6117-MIB 202-208-4203
Assistant to the Assistant Secretary
Thomas Gernhofer 5130 ms5123-MIB 202-208-6906

**DEPUTY ASSISTANT SECRETARY –
POLICY AND INTERNATIONAL AFFAIRS**

Lisa Guide 6130 ms6130-MIB 202-208-6182
Special Assistant
Jay Spector 6130 ms6130-MIB 202-208-6182
Secretarial Assistant
Corrine Sheffield 6130 ms6130-MIB 202-208 6182

**Natural Resource Damage Assessment
and Restoration (NRDR)**

Program Director
Frاند DeLuise (A) 5130 ms5130-MIB 202-208-4143

Office of Policy Analysis (PPA) ms4426-MIB

Director James Pipkin 4411 202-208-5978
Program Coordination
William D Bettenberg 4411 202-208-3805
Economic Analysis H Theodore Heintz 4458 ... 202-208-4939
International Affairs
Kathy Washburn 4429A 202-208-3048

Office of Environmental**Policy and Compliance (PEP) ms2340-MIB**

Director Willie R Taylor 2024 202-208-3891
Deputy Director VACANT 202-208-3891
Solid and Hazardous Materials Management Team
Kenneth D Naser 2356 202-208-7877
Natural Resources Trust and Response Team
David R Rosenberger 2257 202-208-3301
Natural Resources Management Team
Terence N Martin 2355 202-208-5464

Office of Insular Affairs (PIA) ms4328-MIB

Director Danny Aranza 4310 202-208-4736

**Office of Managing Risk and
Public Safety (MRPS) ms7356**

Director L Michael Kaas 7358 202-208-3760
Deputy Director Sandra King 4312 202-208-3003

Office of Hearing and Appeals (PHA)

4015 Wilson Boulevard ms1103-BT3
Arlington Va 22203
Director Robert L Baum 1111 703-235-3810
Deputy Director Charles E Breece 1110 702-235-3810
Board of Contract Appeals
VACANT 1034 703-235-3813
Board of Indian Appeals
Kathryn A Lynn 1124 703-235-3816
Board of Land Appeals James L Byrnes 1007 .. 703-235-3750
Hearings Division Arlington VA 703-235-3800
Sacramento CA 916-498-6600
St Paul MN 651-917-0172
Albuquerque NM 505-346-7265
Oklahoma City OK 405-231-4896
Salt Lake City UT 801-524-5344
Administrative Division Mary H Tazewell 1109 703-235-3793
Library Theodore Richardson 1001 703-235-3804
User Services Robert Fullmer 1108 703-235-3799

**DEPUTY ASSISTANT SECRETARY –
HUMAN RESOURCES ms5124-MIB**

Wendell Sutton (A) 5124 202-208-1738
Staff Assistant Raymona Middleton 5124 202-208-1738
Administrative Officer
Kimbrey Miller ms-5221-MIB 202-208-1527

Office of Personnel - Policy (PPM) ms5221-MIB

Director Carolyn Cohen 5213 202-208-6761
Associate Director VACANT ms-5221-MIB 202-208-6761
Staffing, Classification and Career Management Division
Team Leader Shirley Schell ms-5221 202-208-7274
Executive Resources Division
Team Leader VACANT 202-208-5285
Labor/Employee Relations Division:
Team Leader John Combs ms-5221-MIB 202-208-6754
Conflict Resolution Specialist
Sarah Rogers ms-5221-MIB 202-219-0813
Plans and Systems Division
Team Leader Dave Anderson ms- 5221-MIB 202-208-7339

Office of Ethics (PEL) ms5221-MIB

Director Linda (TJ) Sullivan 5247 202-208-7960
Ethics Training Coordinator
Mason Tsai 5013 202-208-5916
Ethics Training Coordinator
Authur Bennett 5013 202-208-3387
Financial Disclosure Specialist
Shareece Gantt 5013 202-208-4980

Program Assistant

Linda (Cocoa) White ms-5221-MIB 202-208-7960

Office of Educational Partnerships (PED) ms5221-MIB

Director VACANT ms-5221-MIB 202-208-6403

80 ASSISTANT SECRETARY – POLICY, MANAGEMENT AND BUDGET (PMB)

DEPUTY ASSISTANT SECRETARY

FOR WORKFORCE DIVERSITY ms5129-MIB

Minniejean Brown-Trickey 5128 202-208-4727
Staff Assistant Felicia Baker 5129 202-208-4727

Office for Equal Opportunity (PEO) ms5221-MIB

Director E Melodee Stith 5214 202-208-5693
Chief of Staff 5220 202-208-6120
Assistant Director for Civil Rights Policy and Enforcement
Carolyn M Burrell 1444 202-208-3442
Asst Director for Workforce Diversity and Program Evaluation
Samuel Bowser 5121 202-208-7101
Affirmative Employment Program Administrator
Mike Dole 5224 202-208-5183
Staff Assistant for Federal Financial Assistance
Melvin Fowler 5026 202-208-3455
Staff Assistant for Complaints
Carmen Santana 1044 202-208-4016

DEPUTY ASSISTANT SECRETARY – BUDGET AND FINANCE

ms5123-MIB

Robert J Lamb 5123 202-208-7966
Staff Assistant Jean Parrish 5123 202-208-7966

Office of Administration (PA) ms5512-MIB

Director/Senior Procurement Executive
Paul A Denett 5512 202-208-3668
Executive Officer
Samantha Goldstein 5514 202-208-5830
Manager Blind and Disabled Purchasing (JWOD/NIB/NISH)
Cindy Maltby 5509 202-208-5562
Secretary Teneisha Thompson 5512 202-208-3668

National Business Center (NBC)

Director Timothy G Vigotsky 202-208-6254
Deputy Director Richard Comerford 703-648-6798
Assistant to the Director Albert C Camacho 202-208-6716
Budget Officer Sherry Sita 202-208-5398
Senior Program Analyst Carmen Jacobs 202-208-4392

Products and Services Directorate

Assistant Director Richard Koebert (A) 303-969-7200
Financial Acquisition Systems Division VACANT 303-969-7200
Denver Operation
ADP Services Division Robert Scheibel 303-969-7205
Applications Management Office
Dennis R Locke 303-969-7200
FPPS Program Management Division
June Hartley 303-969-7490
Payroll Operations Division Don W Titus 303-969-7739
Financial Systems: Vickie Borden 303-969-7739
Tony Manzi 303-969-7780
Accounting Operations Tim Hamilton 303-969-7780
Management Services Division Kirk McAdams... 303-969-7208

Reston Operation

Research and Development Charles Nethaway 703-648-7077
Financial Systems Branch Barbara Whitford 703-648-6734
Procurement Systems Branch Glenda Pearsall ... 703-648-6577
Technical Support Branch
Richard Comerford (A) 703-648-67985

Administrative Operations Directorate

Assistant Director VACANT 202-208-5765
Division of Acquisition Services (DAS)
John Nyce 202-208-3932
Albuquerque/Denver Team Lynn Melena 505-248-6307
Division of Logistic Services (DLS)
Richard Willis (A) 202-208-6748
Division of Technology Services (TSD)
Roberta Heintz (A) 202-208-5148
Division of Facilities Management Services (FMS)
P Michael Cyr 202-208-7182
Division of Financial Management Services (Finance Officer)
Karen Baker 202-208-5765
Division of Employee and Public Services (EPS)
David Mathews (A) 202-273-3218

Department of the Interior University (DOIU)

President Dolores Chacon 202-208-DOIU
Director Learning Centers Susan Leonard 202-208-2654
Learning Centers:

Albuquerque Michelle Pelletier 505-346-2799
Anchorage Dawn Gillett 907-271-3719
Denver Bonnie Stewart 303-275-7600
Washington Patricia Rogers 202-208-5796
Online Learning Robert Veltkamp 202-208-3441
Leadership Institute Allen Naranjo 202-208-7618
Intern Coordinator Kay Mathews 202-208-3757
Special Events/Conference Room Scheduling
Mariane Gately 202-208-4412
Admin Contact for SIO
Laura C Curlett 5152 ms5123-MIB 202-208-4835

Office of Acquisition and Property Management (PAM) ms5512-MIB

Property Management (PAM) ms5512-MIB
Director Debra E Sonderman 5511 202-208-6352
Executive Officer- Pat Corrigan 202-208-1906
Acquisition (GPRA & Federal Acquisition Regulations)
Delia Emmerich 5516 202-208-3348
Acquisition (Contracts/Purchasing & Capital Planning)
Dean Titcomb 5522 202-208 3433
Assistance (Grants & Cooperative Agreements)
Ceceil Belong 5520 202-208-3474
Systems Electronic Commerce
Wiley (Pete) Horsley 5525 202-208-3347
Interior Museum Program
Ronald Wilson 5061 202-208-3438

ASSISTANT SECRETARY – POLICY, MANAGEMENT AND BUDGET (PMB) 81

Energy & Water Conservation and Real Property
John Moresko 5519 202-208-5704
Alternative Fueled Vehicles/Property Mgmt Partnerships/
Greening Programs
Robert Jarcho 5528 202-208-3329
Quarters Management Linda Tribby 202-219-0728
Property Management Teresa Barry 5516 202-208-4328
Purchase Card Cynthia Martin 202-219-0727

Office of Aircraft Services (OAS)

PO Box 15428 Boise ID 83715-5428

Director Elmer Hurd 208-387-5750
Deputy Director Mike Martin 208-387-5753
Washington Liaison
VACANT 7354 ms7356-MIB 202-208-3988

Alaska Regional Office

4343 Aircraft Drive Anchorage AK 99502-1052

Regional Director Rudy Berus 907-271-3700

West Area Office

2741 Airport Way Boise ID 83705

Director Steve Smith 208-334-9310

East Area Office

1954 Airport Road Suite 101 Chamblee GA 30341

Director Robert Lewis 770-458-7474

Office of Budget (POB) ms4116-MIB

Director John Trezise 4106 202-208-5308

Deputy Director Pam Haze 4114 202-208-5308

Chief Division of Budget and Administration

Charles Towle 4117 202-208-5219

Chief Division of Budget and Program Review

Beth Rossman 4122 202-208-3077

Office of Financial Management (PFM) ms5412-MIB

Director R Schuyler Leshner 5410 202-208-4701

Deputy Director Theodore Woronka 5411 202-208-4701

Asset and Debt Management

William Webber 5415 202-208-5684

Financial Data Stewardship

Philip Daniels 5422 202-208-5225

Financial Mgmt Human Resources (Training)

Ann Commeree 5424 202-219-4097

Financial Mgmt Reporting & GPRA

Debra Carey 5416 202-208-5542

Financial Mgmt Systems

Clarence Smith 5418 202-208-3253

Management Accountability & Control

Wayne Howard 5414 202-208 4377

Office of Information Resources Management (PIR)

ms5312-MIB

Chief Information Officer/Director

Daryl W White 5312 202-208-6194

Deputy CIO/Deputy Director

William S Pfancuff 5312 202-208-6194

Administrative Management

Nancy J Davis 5041 202-208-5689

Freedom of Information Act - Departmental Policy

Alexandra Mallus 5323 202-208-5342

Divisions:

Information Architecture Chief

David P Shearer 5319 202-208-3794

Acquisition Management Chief

John R Snyder 5327 202-208-6051

Telecommunications Systems Chief

James E Dolezal 5316 202-208 5002

Radio Staff Arthur L Nelson 5038 202-208-3939

Information Management Chief

Charissa Smith 5328 202-208-3028

Office of Planning and Performance Management (PPP)

ms 5258-MIB

Director Norma J Campbell 5259 202-208-1818

Staff Assistant

Silvia McCarney 5258 202-208-1818

Office of Small and Disadvantaged Business Utilization (PSD)

ms5524 MIB

Director Robert W Faithful IV 5070 202-208-3493

ASSISTANT SECRETARY – LAND AND MINERALS MANAGEMENT (LM)

ms6628-MIB

ASSISTANT SECRETARY

Sylvia V Baca 6613 202-208-6734

Secretarial Assistant Johnnye Stabler 6613 202-208-5676

Deputy Assistant Secretary

Patrick Shea 6614 202-208-3840

Principal Deputy Asst Secretary

Kathy Karpan (A) 202-208-5676

Chief of Staff Wallace P DeWitt (A) 6618 202-208-6224

Administrative Specialist Pat Watkins 6626 202-208-4223

Correspondence Control

Pamela Royal 6620 202-208-3113

ms5660-MIB

DIRECTOR Tom Fry 5660 202-208-3801
 Special Assistant Denise Ryan 5660 202-208-3801
 Special Assistant Ann Rowan 5660 202-208-4602
 Staff Assistant Janice Shay 5660 202-208-3801
 Deputy Director Nina Hatfield 5660 202-208-3801
 Special Assistant Greg Evans 5660 202-208-6731
 Special Assistant Twinkle Thompson 5660 202-208 3259

RENEWABLE RESOURCES & PLANNING

5650 ms5650-MIB

Assistant Director Henri Bisson 202-208 4896
 Deputy Assistant Director Elaine Brong 202-208-4896
 Staff Assistant Arnita Warren 202-208-4896
 Riparian Service Team Wayne Elmore 541-416-6798

Planning Assessment & Community Support Group

Group Mgr Ann Aldrich ms1050-LSt 202-452-7722
 Deputy Group Manager
 Paul Politzer 1075 ms1075-LSt 208-452 0349

Senior Specialists:

Planning Ted Milesnick 302 ms302-LSt 202-452-5073
 Senior Fire Ecologist
 Roger Trimble 314 ms314-LSt 202-452-5119

Other Program Contacts:

Plan Protests
 Mary Linda Ponticelli 302 ms302-LSt 202-452-0364
 Environmental (NEPA) Issues
 Carol MacDonald 302 ms302-LSt 202-452-5111
 Rural Community Development
 Horace Traylor 302 ms302-LSt 202-452-5123
 Ecosystem Management
 John Haugh 302 ms302-LSt 202-452-5071
 Inventory Monitoring and Assessment
 Jim Colby 302 ms302-LSt 202-452-5100

Rangeland Soils Water & Wild Horses and Burros Group

Group Manager
 Lee Delaney 314 ms314-LSt 202-452-7744

Senior Specialists:

Range Tim Hartzell 314 ms1000-LSt 202-452-5191
 Invasive Weeds - Montana Kniffy Hamilton 406-255-2927
 Watershed Eric Janes 204 ms204-LSt 202-452-7752

Other Program Contacts:

Rangeland Monitoring & Inventory
 VACANT 204 ms204-LSt 202-452-7743
 Grazing Administration
 VACANT 204 ms204-LSt 202-452 7747
 Fire Rehabilitation Tom Roberts 204 ms204-LSt 202-452-7769
 Healthy Rangeland Regions
 Buddy Arvizo 5640 ms5640-MIB 202-208-4714
 Wild Horse & Burro
 Bud Cribley 314 ms314-LSt 202-452 5073

Fish, Wildlife & Forest Group 204 ms204-LSt

Group Manager Chris Jahoula 202-452-7761
 Fisheries Deborah New 202-452-7753
 Wildlife Biology - Boise Cal McCluskey 208-373-4042
 Forestry Mel Berg 202-452-7756
 T&E Species Ken Berg 202-452-7764

Cultural Heritage, Wilderness,**Special Areas & Paleontology Group** 204 ms204-LSt

Group Manager Marilyn Nickels 202-452-7744

Senior Specialist:

Wilderness Jeff Jarvis 1000 ms1000-LSt 202-452-5189

Other Program Contacts:

Archeologist Richard Brook 202-452-0326
 National Curator Stephanie Damadio 202-452-0328
 Historic Preservation John Douglas 202-452 0327
 Paleontology/Historic Trails Carl Barna 202-452-0325
 Special Areas Gary Marsh 202-452-7795

RECREATION

204 ms204-LSt

Group Manager Rodger Schmitt 202-452-7738

Senior Specialist:

Recreation Planner Jack Peterson 202-452-5082

Other Program Contacts:

Planning Hal Hallett 202-452-7794
 Tourism Vicki Dixon 202-452-7735
 Accessibility Kay Ellis 204 202-452-7799
 Partnerships Michelle Dawson 202-452-5134
 Use Authorization/River Management
 Lee Larson 1000 ms1000-LSt 202-452-5168
 Trails - Arizona Deborah Rawhouser 602-650-0205
 Interpretation - Colorado Amy Galprin 303-239-3960
 Land Use Ethics - Utah Stew Jacobson 801-539-4235

MINERALS REALTY & RESOURCE PROTECTION

5627 ms5627-MIB

Assistant Director Carson (Pete) Culp 202-208-4201
 Deputy Assistant Director Robert Anderson 202-208-4201
 Staff Assistant Rosa Taylor 202-208-4201
 Chief Law Enforcement
 Walter Johnson ms 700-LSt 700 202-452-5118

Fluid Minerals Group 501 ms501-LSt

Group Manager Sherry Barnett 202-452-0340
 Deputy Group Manager VACANT 202-452-0378

Senior Specialists:

Reservoir Management John Bebout 202-452-0334
 Economist John Broderick 202-452-0344
 Operations and Inspection Eric Kaarlela 202-452-0341
 Fluid Mineral Leasing Mary Nagel 202-452-7765

Solid Minerals Group 501 ms501-LSt

Group Manager Brenda Aird 202-452-0350
 Deputy Group Manager Tony Ferguson 202-452-0350

Senior Specialists:

Minerals Materials/Geologist Durga Rimal 202-452-0372
 Geologist-Mining Law Rick Deery 202-452-0350
 Geologist-Mining Law Adj Roger Haskins 202-452-0350

Land & Realty Group 1000 ms1000-LSt

Group Manager Ray Brady 202-452-7744
 Deputy Group Manager Jeff Holdren 202-452-7773

Senior Specialists:

Appraiser David Cavanaugh 202-452-7774
 Rights-of-Way Ron Montagna 202-452-7782
 Withdrawals Jeff Holdren 202-452-7779
 Military Liaison Dwight Hempel 202-452-7778

Protection & Response Group 504 ms504-LSt

Group Manager Bernie Hyde 202-452-5057
 Deputy Group Manager Ryan Dudley 202-452-5057

Senior Specialists:

Hazardous Materials Nancy Dean 202-452-5087
 Abandoned Mine Land George Stone 202-452-0354

INFORMATION RESOURCES MANAGEMENT

5640 ms5640-MIB

Deputy Assistant Director Mike Nedd 202-208-7701
 Staff Assistant Claudia Washington 202-208-7701

IRM Policy Group 725 ms725-LSt

Group Manager Tim Foley 202-452-5001
 Staff Assistant Juanita Green 202-452-5001
 Bureau FOIA Officer - Denver Peggy LeBaron .. 303-236-6251
 Bureau Data Administrator Carolyn Ridge 202-452-0397

IRM Services Group 775 ms775-LSt

Group Manager Paulette Little 202-452-0300
 Staff Assistant Kimberly Davis 202-452-0300

Directives and Records Group 750 ms750-LSt

Group Manager Libby Hecker 202-452-5193
 Staff Assistant Robert Williams 202-452-5193
 WO Records Manager Meleane Powell 202-452-5035
 WO FOIA Coordinator Mae Bowma 202-452-5011
 WO IT Security Officer Pat Loeffler 202-452-0313

COMMUNICATIONS

5647 ms5647-MIB

Assistant Director Larry Finfer 202-208-6913
 Deputy Assistant Director Bob Johns 202-208-6913

Senior Specialists:

Media Relations Bob Johns 202-208-6913
 Counselor Eleanor Schwartz ms204-LSt 204 .. 202-452-0365
 Correspondence Peggy Brittell ms401-LSt 401 202-452-5043

Public Affairs Group

Group Manager
 Celia Boddington 510 ms510-LSt 202-452-5125

Legislative Affairs Group

Group Manager
 Nancy Smith 401 ms401-LSt 202-452-5010

Regulatory Affairs Group

Group Manager
 Michael Schwartz 401 ms401-LSt 202-452-0352

Intergovernmental Affairs Group

Group Manager
 Karen Slater 401 ms401-LSt 202-452-0358

Environmental Education & Volunteers Group

Group Manager
 Mary Tisdale 401 ms401-LSt 202-452-5163

HUMAN RESOURCES

5628 ms5628-MIB

Assistant Director Warren Johnson 202-501-6723
 Deputy Assistant Director Concetta Stewart 202-501-6723
 Staff Assistant Toni Hendrick 202-501-6723
 Staff Assistant Jackie Little 202-501-6723

Executive Initiatives Group

Group Manager VACANT 202-501-6723

Senior Specialists:

Employee Development Johari Rashad 202-208-6551
 Ethics/Employee Relations Debbie Esposito 202-208-6262
 Safety Liaison Phyllis McKoy 202-501-6723

EEO Group 302 ms302-LSt

Group Manager Gloria Innis 202-452-5090
 Staff Assistant Eric Settles 202-452-5090
 Senior Specialist Jeff Walker 202-452-5109

BUSINESS AND FISCAL RESOURCES

Assistant Director

Robert Doyle 5617 ms5617-MIB 202-208-4864

Policy and Budget

Deputy Assistant Director

Roger Hildebiedel 1000 ms1000-LSt 202-452-7711

Deputy Assistant Director

Tom Walker 5617 ms5617-MIB 202-208-4864

Staff Assistant

Beverly Davis 5617 ms5617-MIB 202-208-4864

Management Systems Group 1000 ms1000-LSt

Group Manager VACANT 202-452-5161

Senior Specialists:

Quality Improvement Coordination EK James ... 202-452-5157
 Management Systems Connie Broadus 202-452-5165

**Property and Acquisition and
Headquarters Services Group**
Group Manager

Joseph Federline 5617 ms5617-MIB 202-208-4864

Senior Specialists:
Property Management

Bob Donelson 1075 ms1075-LSt 202-452-5190

Procurement

VACANT 1075 ms1075-LSt 202-452-5177

Budget
Deputy Group Manager/Budget Officer

Larry Benna 1000 ms1000-LSt 202-452-7711

Senior Analyst for Program Development

VACANT ms1025-LSt 202-452-0328

Senior Analyst for Budget Education

Brenda Adams 1025 ms1025-LSt 202-452-7720

EASTERN STATES OFFICE (LLM-ESO)

7450 Boston Boulevard ms7450

Springfield Va 22153

State Director Gayle Gordon 703-440-1700

Law Enforcement Everette Newman 703-440-1573

External Affairs Terry Lewis 703-440-1713

Office of National Cadastral Survey

Steve Kopach 703-440-1674

Resources Planning Use and Protection

Deputy State Director Walter Rewinski 703-440-1727

Use Authorization (VACANT) 703-440-1685

Lands Adjudication Team Nate Felton 703-440-1511

Minerals Adjudication Team Ida Doup 703-440-1541

Business Practices

Deputy State Director Ron Fox 703-440-1741

Budget & Management Analysis

Myra Musiakiewicz 703-440-1743

Human Resources Karen Ryan 703-440-1500

Information Resources Management

John Butterfield 703-440-1639

Cadastral Survey

Deputy State Director Steve Kopach 703-440-1688

Cadastral Field Surveys Steven Douglas 703-440-1660

Cadastral Office Services Corwyn Rodin 703-440-1649

GLO Records Jim Gegen 703-440-1696

MINERALS MANAGEMENT SERVICE (LMS)

ms4230-MIB

DIRECTOR Walter C Rosenbusch 4212 202-208-3500

Chief of Staff

Robert W Middleton 4214 202-208-3500

Chief Office of Congressional Affairs

M Lyn Herdt 4260A 202-208-3985

Chief Office of Public Affairs VACANT 202-208-3985

Staff Assistant VACANT 4212 202-208-3500

Deputy Director Thomas R Kitsos 4213 202-208-3500

Staff Assistant Blossom Robinson 4213 202-208-3985

ADMINISTRATION AND BUDGET

Associate Director Robert E Brown 4222 202-208-3220

Senior Staff Assistant

Robert H Pope 2127 ms2050-HrndnVA 703-787-1429

Staff Assistant Kathy A Olenik 4224 202-208-5565

Chief Budget and Finance Division

D Donald Matheson 4246 202-208-6264

Chief Budget Branch

Norman Hurwitz 4246 202-208-6264

Chief Financial Management Branch

VACANT 2304C ms2310-HrndnVA 703-787-1243

Chief Equal Employment & Development Opportunity Division

Patricia W Callis 2316 ms2900-HrndnVA . 703-787-1313

Chief Information Resources Management Division

Stephen R Gorey 2315 ms2200-HrndnVA 703-787-1258

Chief End User Services Branch

James E Feagans 2315 ms2200-HrndnVA 703-787-1326

Chief Strategic Direction and Coordination Branch

C Randy Maples 2315 ms2200-HrndnVA . 703-787-1266

Chief Telecommunications and Infrastructure Support Branch

Gregory Mormile 2315 ms2200-HrndnVA 703-787-1260

Chief Personnel Division

Sandra A Streets 2121 ms2400-HrndnVA . 703-787-1423

5239 ms5239 Interior 202-208-6702

Assistant Ethics Counselor Mary Ann Seidel

2117C ms2400-HrndnVA 703-787-1401

Chief Human Resources Systems and Benefits Branch

Polly Kniska 2121C ms2400-HrndnVA 703-787-1423

Chief Personnel Management Operations Branch

Beth Orman 2121A ms2400-HrndnVA 703-787-1414

March Price Washington DC 202-208-6702

Robert Vayda Albuquerque NM 505-248-5735

Chief Procurement and Support Services Division

Michael M Del-Colle

2107B ms2500-HrndnVa 703-787-1375

Chief Procurement Operations Branch

David J Sutfin 2402A ms2510-HrndnVaB . 703-787-1354

Chief Support Services Branch

Arthur Quintana 1302 ms2520-HrndnVA . 703-787-1002

OTHER LOCATIONS—ADMINISTRATIVE SERVICE CENTERS

Manager Southern ASC
 Carl F Sigler ms2600-New Orleans 504-736-2812
 Chief General Services Branch
 Debra M Firmin ms2610-New Orleans 504-736-1733
 Chief Personnel Branch
 Mary M Fosson ms2620-New Orleans 504-736-2825
 Manager Western ASC
 Jeanette E Rice ms2700-GHC-Lakewood .. 303-275-7300
 Chief General Services Branch
 Edwidene F Rooks ms2710-GHC-Lakewood 303-275-7350
 Chief Personnel Branch
 Susan D Hester ms2720-GHC-Lakewood ... 303-275-7312
 Chief Procurement Branch
 Janet E Camp ms2730-GHC-Lakewood 303-275-7370
 Chief Alaska Administrative Satellite Office
 Kathy L Mosher ms2750-Anchorage 907-271-6051
 Adm Officer California Administrative Satellite Office
 Pam Williams ms2740-Camarillo 805-389-7536

OFFSHORE MINERALS MANAGEMENT

Associate Director
 Carolita U Kallaur 4227 ms4227-MIB 202-208-3530
 Chief of Staff
 Donald W Hill 4225 ms4230-MIB 202-208-3530
 Deputy Associate Director
 Thomas A Readinger
 3127 ms4001-HrndnVA 703-787-1700
 Chief Economics Division
 Marshall B Rose 3310D ms4050-HrndnVA 703-787-1538
 Chief Engineering and Operations Division
 Elmer P Danenberger
 3314A ms4020-HrndnVA 703-787-1598
 Chief Engineering and Research Branch
 Paul E Martin 3320 ms4021-HrndnVA 703-787-1626
 Chief Operations Analysis Branch
 Joseph R Levine 3320B ms4022-HrndnVA 703-787-1033
 Chief Performance and Safety Branch
 William S Cook 3320C ms4023-HrndnVA 703-787-1610
 Chief Environmental Division
 Robert LaBelle 3107B ms4040-HrndnVA .. 703-787-1656
 Chief Scientist Kenneth W Turgeon
 3118A ms4040-HrndnVA 703-787-1726
 Chief Environmental Assessment Branch
 Richard F Wildermann
 3120B ms4042-HrndnVA 703-787-1728
 Chief Environmental Studies Branch
 Lawrence M Roberts
 3119B ms4041-HrndnVA 703-787-1717

Chief Information Technology Division
 August J Kocher III
 3408A ms4060-HrndnVA 703-787-1460
 Chief Systems Application Branch
 Joseph J Cheotal
 1014 ms4061-New Orleans 504-731-3000
 Chief Systems Integration Branch
 VACANT 1001-I ms4062-New Orleans 504-731-3014
 Chief Technical Services Branch
 Judy M Mork 1326A ms4063-HrndnVA ... 703-787-1774
 Chief International Activities and Marine Minerals Division
 Carol A Hartgen 2327D ms4030-HrndnVA 703-787-1300
 Chief Leasing Division Ralph V Ainger Jr
 2328A ms4010-HrndnVA 703-787-1215
 Chief Resource Evaluation Division
 Michael C Hunt 3306B ms4070-HrndnVA 703-787-1628
 Chief Geologist
 Pulak K Ray 3306C ms4070-HrndnVA 703-787-1511

OTHER LOCATIONS – Regional Directors for:

Alaska OCS Region

John T Goll ms8000-Anchorage 907-271-6010
 Public Affairs Officer
 Robin L Cacy ms8000-Anchorage 907-271-6070
 Chief Office of Program Services
 John W Alexander ms8001-Anchorage 907-271-6013
 Regional Supervisor - Field Operations
 Jeffrey Walker ms8200-Anchorage 907-271-6065
 Regional Supervisor - Leasing and Environmental
 Paul R Stang ms8300-Anchorage 907-271-6045
 Regional Supervisor - Resource Evaluation Division
 Rance R Wall ms8100-Anchorage 907-271-6078

Gulf of Mexico OCS Region

Chris C Oynes ms5000-New Orleans 504-736-2589
 Public Affairs Officer
 Byron R Congdon ms5002-New Orleans .. 504-736-2595
 Chief Office Program Services
 Dale D Douglas Sr ms5010-New Orleans . 504-736-2617
 Regional Supervisor - Field Operations
 Donald C Howard ms5200-New Orleans.. 504-736-2845
 Regional Supervisor - Leasing and Environment
 Hammond Eve ms5400-New Orleans 504-736-2759
 Regional Supervisor - Production and Development
 J Michael Melancon ms5300-New Orleans 504-736-2675
 Regional Supervisor - Resource Evaluation
 Gary L Lore ms5100-New Orleans 504-736-2710

Pacific OCS Region

J Lisle Reed ms7000-Camarillo 805-389-7502
 Deputy Regional Director
 Peter Tweedt ms7000-Camarillo 805-389-7502
 Public Affairs Officer
 John D Romero ms7000-Camarillo 805-389-7520

Chief Office of Program Services	
Patricia A Bowen ms7001-Camarillo	805-389-7604
Regional Supervisor - Development Operations and Safety	
Thomas Dunaway ms7200-Camarillo	805-389-7560
Regional Supervisor - Environmental Evaluation	
Richard L Wilhelmsen ms7300-Camarillo ...	805-389-7800
Regional Supervisor - Resource Evaluation	
Maher AH Ibrahim ms7100-Camarillo	805-389-7702
POLICY AND MANAGEMENT IMPROVEMENT	
ms4230-MIB	
Associate Director Walter D Cruickshank	4223 202-208-3398
Special Assistant to AD	
Anthony J Gallagher 4254	202-208-5460
Chief Appeals Division Platte Clark (A)	5607 .. 202-208-6405
Chief Lakewood Division Todd R McCutcheon	
ms9200-GHC-Lakewood	303-275-7111
Chief Washington Division George Triebsch	
4255	202-208-3822
MINERAL REVENUE MANAGEMENT	
Associate Director	
Lucy Querques Denett ms4230 rm4228 ...	202-208-3415
Special Assistant to the Associate Director	
Jimmy W Mayberry Dallas	214-640-9048
Assistant to the Associate Director	
Barbara Desiderio ms4230 rm4241	202-208-3973
Staff Assistant Mary Louise Miller	
ms300B2 Bldg 85-Lakewood	303-231-3386
Deputy Associate Director Donald T Sant	
ms300B3 Bldg 85-Lakewood	303-231-3899
Chief of Staff Cathy J Hamilton	
ms302W1 rm4245	202-208-3512
Budget and Business Services James Stockbridge	
ms302B2 Bldg 85-Lakewood	303-231-3214
Office of Enforcement Kenneth R Vogel	
ms370B2 Bldg 85-Lakewood	303-231-3336
Information Technology Center Phillip D Sykora	
ms340G4 GHC-Lakewood	303-275-7000
Deputy James W May GHC-Lakewood	303-275-7071
Contracts and Resources Team	
Stephen C Spizale GHC-Lakewood	303-275-7038
Technology Transfer Group	
Robert B Smith GHC-Lakewood	303-275-7014
Security and Infrastructure Group	
Alene H Markoff GHC-Lakewood	303-275-7060
Customer Service Group	
Dana R Dockendorf GHC-Lakewood	303-275-7035
Offshore Compliance and Asset Management	
Lucy Querques Denett (A) ms380G2	202-208-3415
Offshore CAMP1	
John J Russo ms382G2 GHC-Lakewood ...	303-275-7400
Supervisory Auditor	
Randall Drake 44 Union Lakewood	303-969-6301
Team 1 Mary A Guilinger GHC-Lakewood	303-275-7450
Team 2 Bobby L Maxwell OKC Oklahoma	405-879-6005
Team 3 Roman A Geissel Bldg 85-Lakewood ...	303-231-3226
Offshore CAMP2	
Erasmus Gonzales ms386H1 Houston	281-987-6802
Team 1 Michael H Casias Houston	281-987-6831
Team 2 Jerry H Adams Houston	281-987-6841
Team 3 David L Slagle Houston	281-987-6812
Financial Management Michael Miller	
ms350B1 Bldg 85-Lakewood	303-231-2413
Deputy Junius F Walker Bldg 85-Lakewood ...	303-231-3457
Accounting Services Katherine L Martinez	
ms353B1 Bldg 85-Lakewood	303-231-3042
Financial Services Robert F Prael	
ms355B1 Bldg 85-Lakewood	303-231-3217
Reporting Services Paula N Neuroth	
ms357B1 Bldg 85-Lakewood	303-231-3287
Royalty-In-Kind Milton K Dial	
ms330B2 Bldg 85-Lakewood	303-231-3634
Supervisory Minerals Revenue Spec	
Theresa Bayani Bldg 85-Lakewood	303-231-3043
Onshore Compliance and Asset Management	
Lucy Querques Denett (A) ms390G1	202-208-3415
Solids and Geothermal Team	
Herbert Wincentzen GHC-Lakewood	303-275-7210
Federal Onshore Oil and Gas CAMP	
Deborah Gibbs Tschudy	
ms392G1 GHC-Lakewood	303-275-7200
CAM1 Mary A Williams Bldg 85-Lakewood ...	303-231-3403
CAM2 David A Hubbard GHC-Lakewood	303-275-7260
CAM3 VACANT	
Indian Oil and Gas CAMP Donald T Sant (A)	
ms396B2 Bldg 85-Lakewood	303-231-3899
Indian Business Operations	
John Kirkpatrick Dallas	214-640-9034
Farmington Indian Minerals Office	
Kevin L Gambrell ms396F1	505-599-8101
CAM1 Paul G Tyler OKC	
ms396K1 Oklahoma	405-879-6050
CAM2 Donald D Brader	
ms396K2 OKC Oklahoma	405-879-6081
CAM3 VACANT	
Center For Excellence Connie G Bartram	
ms320B2 Bldg 85-Lakewood	303-231-3410
Knowledge Management/Communities of Interest Team	
Ralph L Johnson	303-231-3666
Regulations and FOIA Team VACANT	
Training and Staff Development Team	
VACANT	
Planning, Measurement, Quality Assurance	
and Statistical Reporting Team	
VACANT	

1951 Constitution Ave, NW
Washington DC 20240

OFFICE OF THE DIRECTOR

Director Kay Henry (A) 233 ms233-SIB 202-208-4006
Deputy Director VACANT ms233-SIB 202-208-2807
Chief of Staff Margy White 232 ms233-SIB 202-208-3073
Office of Communications
Richard Fiesta 261 ms262-SIB 202-208-2539
Equal Opportunity Staff
James Joiner 137 ms138-SIB 202-208-5897
Office of Strategic Planning and Budget
Victor Christiansen 243 ms244SIB 202-208-7851

FINANCE AND ADMINISTRATION DIRECTORATE

Assistant Director
Robert Ewing 226 ms225-SIB 202-208-2546

Divisions:

Office of Administration
Barbara Russell 222 ms222-SIB 202-208-2593
Office of Personnel
James Reed 334A ms344-SIB 202-208-2965
Information Systems Management
Donald Griffith 131 ms130-SIB 202-208-2916
Financial Management - Denver CO
JoAnn Hogan 303-236-0331
Compliance Management - Pittsburgh PA
Jim Krawchuk 412-921-2676

PROGRAM SUPPORT DIRECTORATE

Assistant Director
Mary Josie Blanchard 251 ms253-SIB 202-208-4264

Divisions:

Regulatory Support
Richard Bryson 211 ms210-SIB 202-208-2651

National Technology Training Program
Sarah Donnelly 212 ms210-SIB 202-208-2651
Reclamation Support
Gene Krueger 122 ms121-SIB 202-208-2937
Technology Support
Steve Sheffield 202 ms203-SIB 202-208-4609
Technology Development Staff
John Craynon 204 ms203-SIB 202-208-2955
Applicant Violator System Office
2679 Regency Road Lexington KY 40503
Earl Brandy Jr 606-233-2792

FIELD OPERATIONS**Appalachian Region**

Regional Director - Pittsburgh PA Allen Klein 412-937-2828
Big Stone Gap Field Office 540-523-4303
Charleston Field Office 304-347-7158
Harrisburg Field Office 717-782-4036
Knoxville Field Office 365-545-4103
Lexington Field Office 606-233-2494

Mid-Continent Region

Regional Director - Alton IL Brent Wahlquist 618-463-6460
Birmingham Field Office 205-290-7282
Indianapolis Field Office 317-226-6700
Tulsa Field Office 918-581-6431

Western Region

Regional Director - Denver CO Richard Seibel ... 303-844-1401
Albuquerque Field Office 505-248-5070
Casper Field Office 307-261-6555

ASSISTANT SECRETARY – WATER AND SCIENCE (WS)

ms6640-MIB

ASSISTANT SECRETARY VACANT 202-208-3186
Staff Assistant Robin Spriggs 6655 202-208-3186
Deputy Assistant Secretary
VACANT 6654 202-208-4811
Chief of Staff Laura Brown 6650 202-208-5691

Irrigation Water Quality Program Manager
Richard Engberg 6633 202-208-4367
Correspondence Control
Betty Blackshear 6640A 202-208-7804

The National Center
12201 Sunrise Valley Drive
Reston Va 20192

OFFICE OF THE DIRECTOR

DIRECTOR Charles G Groat
7A412 ms100-RstnVa 703-648-7411
Deputy Director Katherine R Clement
7A441 ms100A-RstnVa 703-648-7412
Senior Advisor to the Director
Amy Holley 7A414 ms104A-RstnVa 703-648-7410
Senior Advisor for Science Applications
James F Devine 7A406 ms106-RstnVa 703-648-4423
Management Officer
Gayle A Sisler 7A218 ms110-RstnVa 703-648-4412
Chief Program Planning & Coordination Office
Anne Kinsinger 7A200ms107-RstnVa 703-648-4451
Office of External Affairs Barbara Wainman
7A100ms119-RstnVa 703-648-5750
Chief Program Operations Office
Martin E Eckes 7A400 ms105-RstnVa 703-648-4443

OTHER LOCATIONS

Regional Director - Eastern Region
Bonnie M McGreggor (A)
4B100 ms150-RstnVa 703-648-4538
Regional Director - Central Region
Thomas Casadevall (A) Denver CO 303-202-4740
Regional Director - Western Region
Doug Buffington (A) Seattle, WA 206-220-4600

OFFICE OF PROGRAM SUPPORT

Chief of Administrative Policy & Services
Carol Aten (A) 6A444 ms201-RstnVa 703-648-7200
Associate Chief
VACANT 6A442 ms201-RstnVa 703-648-7209
Administrative Officer
Carole Carter 6A438 ms201-RstnVa 703-648-7204

Offices:

Chief Office of Management Services
William F Gossman 6A116 ms207-RstnVa . 703-648-7338
Chief Financial Management
Jack Blickley (A) 6A212 ms270-RstnVa 703-648-7604
TTY 703-648-4149
Chief Office of Acquisition and Federal Assistance
Scott Morton 6A314 ms205-RstnVa 703-648-7373
Chief Office of Information Services
Donna Scholz 2C404 ms802-RstnVa 703-648-7119

OFFICE OF HUMAN RESOURCES

Chief Human Resources Office
Jeff Armbrusto (A) 2B100 ms-605 Rstn Va . 703-648-6823

Offices:

Chief Office of Personnel
Robert Hosenfeld 1A334 ms601-RstnVa 703-648-7442
Chief Office of Equal Opportunity
Kay Cook 1B418 ms-602 Rstn Va 703-648-7770

CHIEF GEOLOGIST'S OFFICE

Chief Geologist
P Patrick Leahy 7A208 ms911-RstnVa 703-648-6600
Executive Assistant
Barbara Wyant 7A208 ms911-RstnVa 703-648-6602
Associate Chief Geologist for Science
Steven R Bohlen 3A414 ms910-RstnVa 703-648-6640
Associate Chief Geologist for Program Operations
Linda Gundersen 3A410 ms911-RstnVa 703-648-6601
Senior Management Officer
MaryLou Pectol 3A408 ms912-RstnVa 703-648-6616
Human Resources Officer
Laure Wallace 3A400A ms914-RstnVa 703-648-6515
Assistant Chief Geologist for Information
Janet L Morton 3A400 ms918-RstnVa 703-648-6509
Library Services Group
Nancy Blair 1C200 ms950-RstnVa 703-648-4305
Chief International Programs
Jean Weaver (A) 3A208 ms913-RstnVa ... 703-648-6012
Program Coordinator - Mineral Resources
Kathleen Johnson 3A204 ms913-RstnVa 703-648-6110
Program Coordinator - Natl Cooperative Geologic Mapping
John S Pallister 3A104 ms908-RstnVa 703-648-6960
Program Coordinator - Earth Surface Dynamics
Elliot Spiker 3A424 ms906-RstnVa 703-648-5330
Program Coordinator - Coastal & Marine Geology
S Jeffress Williams 3A118 ms915B-RstnVa 703-648-6511
Program Coordinator - Earthquake Hazards
John R Filson 3A114 ms905A-RstnVa 703-648-6785
Program Coordinator - Volcano Hazards
Marianne C Guffanti
3A108 ms905B-RstnVa 703-648-6708
Program Coordinator - Energy Resources
Suzanne Weedman
3A124 ms915A-RstnVa 703-648-6470

Regional Geologists:

Eastern Regional Geologist - Reston VA

David Russ 3B416 ms953-RstnVa 703-648-6660
 Associate for Science Bruce S Hemingway
 3B412 ms953-RstnVa 703-648-6664
 Eastern Publication Group Chief
 John R Keith 3B100 ms903-RstnVa 703-648-4357
 Administrative Officer
 Scott E Tilley 3B400 ms953-RstnVa 703-648-6662
 Chief Scientist-Eastern Mineral Resource Surveys Team
 Art Shultz 4C200 ms954-RstnVa 703-648-6327
 Chief Scientist Eastern Earth Surface Processes
 Jame E Quick 3C208 ms926A-RstnVa 703-648-6900
 Chief Scientist-Coastal and Marine Geol Team
 Deborah H Hutchinson Woods Hole MA ... 508-457-2211
 Chief Scientist-Coastal and Marine Geol Team
 Lisa Robbins St Petersburg FL 813-893-3100
 Chief Scientist-Eastern Energy Resource Surveys Team
 lone Taylor 4C300 ms956-RstnVa 703-648-6403
 Chief Scientist-Minerals Information Team
 John H DeYoung Jr 3B304 ms920-RstnVa . 703-648-6140

Central Region-DFC, Denver CO

Central Regional Geologist-Denver CO
 Thomas D Fouch 303-236-5438
 Associate Regional Geologist-Denver CO
 Elisabeth M Brouwers 303-236-5440
 Associate Regional Geologist for Reimbursable Programs
 Barney D Lewis 303-236-1218
 Central Publications Group Chief
 Diane N Wells 303-236-7431
 Administrative Officer James A Brokaw 303-236-5435
 Chief Scientist-Central Energy Resource Surveys Team
 C Gene Whitney 303-236-1647
 Chief Scientist-Central Geologic Hazards Team
 Randall G Updike 303-273-8579
 Chief Scientist-Crustal Imaging and Characterization Team
 Geoffrey S Plumlee 303-236-1201
 Chief Scientist-Central Earth Surfaces Process Team
 Robert S Thompson 303-236-5347
 Chief Scientist-Central Mineral Resource Survey Team
 Edward A duBray 303-236-1800

Western Region - Menlo Park CA

Western Regional Geologist LJ Patrick Muffler . 650-329-5100
 Associate Regional Geologist Carl Mortensen .. 650-329-5151
 Senior Staff Scientist Mary Lou Zoback 650-329-4760
 Western Regional Staff Scientist
 Bonnie Murchey 650-329-5101
 Western Publications Group Chief
 Jane Ciener 650-329-5057
 Administrative Officer Phyllis Smith 650-329-5102

Chief Associate-Western Earthquake Hazards Team
 Michael Blanpied 650-329-4969
 Chief Scientist-Western Volcano Hazards Team
 Terry Keith 650-329-5228
 Chief Scientist-Western Coastal & Marine Geology
 Michael D Carr 650-329-5228
 Chief Scientist-Earth Surface Processes
 Donald L Gautier 650-329-4909
 Chief Scientist-Western Mineral Resource Surveys Team
 Allison Till (A) 907-786-7444
 Chief Scientist-Astrogeology Team (Flagstaff AZ)
 A Wesley Ward Jr ext 7132 520-556-7220

Offices:

National Cooperative Geologic Mapping Program
 ms908-RstnVa 703-648-6960
 Coastal and Marine Geology Program
 ms915-RstnVa 703-648-6511
 Earth Surface Dynamics ms906-RstnVa 703-648-5330
 Earthquake Hazards Program ms905A-RstnVa . 703-648-6785
 Volcano Hazards Program ms905B-RstnVa 703-648-6708
 Mineral Resource Program ms913-RstnVa 703-648-6110
 Energy Resource Program ms915-RstnVa 703-648-6470

NATIONAL MAPPING DIVISION

Associate Director For Geography
 Barbara J Ryan 7A406-ms102-RstnVa 703-648-7413
 Associate Chief for Science
 John Kelmelis ms516-RstnVA 703-648-6133
 Associate Chief for Operations
 ms516-RstnVa 703-648-5745

Offices:

Earth Science information & Delivery
 Heddy Rossmeissl ms508-RstnVa 703-648-5780
 Mapping Data Collection & Integration
 James Jancaitis ms511-RstnVa 703-648-4633
 Geographic Research and Applications
 Chief, GRA ms519-RstnVa 703-648-5149
 Administration Joe Pillera ms518-RstnVa 703-648-5749
 Finance Dianne Putnam ms514-RstnVa 703-648-4620
 Systems and Technology
 Brent Lowell (A) ms500-RstnVa 703-648-5084

Mapping Application Centers:

Mapping Applications Center
 Chief, MAC ms567-RstnVa 703-648-6003
 Mid-Continent Mapping Center
 Max M Ethridge ms300-Rollo MO 573-308-3800
 Rocky Mountain Mapping Center
 Randle W Olsen ms510-Lakewood CO 303-202-4040
 Western Mapping Center
 Alan Mikuni ms531-Menlo Park CA 650-329 -4250
 EROS Data Center
 Donald T Lauer ms101-Sioux Falls SD 605-594-6123

WATER RESOURCES DIVISION

Chief Hydrologist

Robert M Hirsch 7A214 ms409-RstnVa 703-648-5215

Special Assistant

Gail E Mallard (A) 5A324 ms409-RstnVa 703-648-6872

Staff Assistant Stephen F Blanchard

5A322 ms409-RstnVa 703-648-5629

Associate Chief Hydrologist for Program Operations

Catherine L Hill 5A402 ms441-RstnVa 703-648-5031

Administrative Officer

Alice A Sabatini 5A306 ms442-RstnVa 703-648-5027

Branch Chief Administrative Management Systems

I Halley des Fontaines ms447-RstnVa 703-648-5298

Branch Chief Human Resources Management Support

Norman E Schmidt Jr ms406-RstnVa 703-648-5246

Chief National Training Center

Russel E Smith Jr (A) ms414-Denver CO 303-236-4932

Branch Chief Operational Support

Thomas J Zembrzusi Jr ms405-RstnVa 703-648-5364

Hydrologic Instrumentation Facility

Eugene C Hayes Stennis Space Ctr MS 228-688-3631

Chief International Water Resources Branch

Verne R Schneider ms420-RstnVa 703-648-5230

Assistant Chief Hydrologist for Information

Lewis V Wade (A) ms440-RstnVa 703-648-5699

Chief Customer Relations and Communications Program

Katherine Lins (A) ms440-RstnVa 703-648-5014

Chief Distributed Information System Network Program

Thomas C Wood (A) ms445-RstnVa 703-648-5617

Chief Hydrologic Analysis Software Support Program

James R Slack (A) ms437-RstnVa 703-648-5714

Chief National Water Information System Program

Alan M Lumb (A) ms437-RstnVa 703-648-5306

Configuration Management Program

Charles F Merk ms437-RstnVa 703-648-5680

Geographic Information Program Office

Robert R Pierce (A) - Atlanta GA 770-903-9113

Publishing Management Program

Gregory J Allord-Madison WI 608-238-9333x200

Cartographic and Publications Program

Richard S Vraga-Madison WI 608-238-933x102

Chief Water Information Coordination Program

Ethan T Smith ms417-RstnVa 703-648-5022

Chief World Wide Web Program

Lorna A Schmid (A) ms439-RstnVa 703-648-6834

Yucca Mountain Project

Robert W Craig ms421-Lakewood CO 702-295-5456

Assistant Chief Hydrologist-Research

Mary Jo Baedecker ms436-RstnVa 703-648-5041

Chief Office Ground Water

William M Alley ms411-RstnVa 703-648-5035

Branch Chief Water-Use Information

Wayne B Solley ms411-RstnVa 703-648-5670

DODEC (Department of Defense Environmental Conservation)

Program Manager John D Powell

ms411-RstnVa 703-648-4169

Chief National Water Quality Assessment (NAWQA) Program

Timothy L Miller ms413-RstnVa 703-648-5012

Chief Office of Surface Water

Thomas H Yorke Jr ms415-RstnVa 703-648-5305

Chief Office of Water Quality

Janice R Ward (A) ms412-RstnVa 703-648-6871

Branch Chief Quality Systems

LeRoy J Schroder II ms401-Denver CO 303-236-1871

National Water Quality Laboratory

Gregory M Mohrman ms407-Arveda CO 303-236-3500

Chief Environmental Affairs Program (BRD)

James S Burton (A) ms423-RstnVa 703-648-6826

REGIONAL HYDROLOGIST LOCATIONS:

Northeastern Region-Regional Hydrologist

William J Carswell Jr ms433-RstnVa 703-648-5813

Southeastern Region-Regional Hydrologist

Wanda C Meeks Norcross GA 770-409-7701

Central Region-Regional Hydrologist

James E Kircher ms406-Lakewood CO 303-236-5950

Western Region-Regional Hydrologist

T John Conomos ms470-Menlo Park CA 650-329-4414

REGIONAL HYDROLOGIST LOCATIONS

Branch Chief Research Northeastern Region

Richard G Marzolf ms432-RstnVa 703-648-5828

Branch Chief Research Central Region

Michael M Reddy ms418-Lakewood CO ... 303-236-5021

Branch Chief Research Western Region

Steven Ingebritsen ms472-Menlo Park CA . 650-329-4422

CHIEF BIOLOGIST'S OFFICE

ms300-RstnVa

Chief Biologist Dennis B Fenn 7A216 703-648-4050

Staff Assistant Hannah E Sluss 7A216 703-648-4050

Chief of Staff Linda Stanley 4A100D 703-648-4053

Deputy Chief Biologist for Science

Susan Haseltine 4A100A 703-648-4060

Deputy Chief Biologist for Operations

VACANT 4A100E 703-648-4080

Associate Chief Biologist for Information

Gladys Cotter 4A100C 703-648-4090

Chief Cooperative Research Units

B Ken Williams 4A100B 703-648-4260

Regional Chief Biologist - Central Region

J Larry Ludke Denver CO 303-236-2730

Regional Chief Biologist - Eastern Region

Suzett Kimbell Kearneysville WV 304-724-4500

Regional Chief Biologist - Western Region

VACANT Seattle WA 206-220-4600

COMMISSIONER

Eluid L Martinez 7654 ms7654-MIB 202-208-4157

MANAGER OF WASHINGTON ADMINISTRATION AND PERFORMANCE REVIEW INITIATIVE

Manager

Carmen R Maymi 7652 ms7651-MIB 202-208-3565

Administrative Services Group

Janice C Johnson ms7543-MIB 202-208-6805

CHIEF OF STAFF

Chief

VACANT 7651 ms7651-MIB 202-208-4291

Chief International Affairs Group

Richard H Ives 7445 ms7443-MIB 202-208-5235

Chief Congressional & Legislative Affairs Group

Lori J Sonken 7631 ms7639-MIB 202-208-4501

Chief Public Affairs Group

Paul W Bledsoe 7629 ms7640-MIB 202-208-4662

OPERATIONS

Director

Larry Todd ms7649-MIB 7645 202-208-4081

Deputy Director, Operations - Washington

Margaret Sibley 202-208-5007

Deputy Director, Operations - West

Stephen V Magnussen PXAO - 6000 601-216-3901

Associate Deputy Director, Operations - West

Jack Garner D - 6000 303-445-3674

Native American Affairs Group

Christopher L Kenney 7540 ms7542MIB .. 202-208-5000

Dam Safety Office

Dave G Achterberg ext 520 303-236-4200

Research Director

VACANT 7611 ms7612-MIB 202-208-3014

Program Budget and Liaison Group

Robert W Wolf 7558 ms7556MIB 202-208-4690

Regional Liaison Units:

Pacific Northwest

Jim Fodrea 7627 ms7623-MIB 202-208-6271

Mid-Pacific Donna Darr 7625 ms7623-MIB 202-208-6274

Lower Colorado

Robert Quint 7624 ms7623-MIB 202-208-6269

Upper Colorado

Bill Burleigh 7626 ms7623-MIB 202-208-6751

Great Plains

Terry Zontek 7622 ms7623-MIB 202-208-6267

OFFICE OF POLICY

Director Shannon Cunnif 202-208-5007

Manager, Office of Policy - Washington

Cynthia Duballa (A) 202-208-7589

Manager, Policy Projects Office - Washington

Hendrik Willems ms7612-MIB 202-208-6206

Deputy Director Elizabeth Cordova - Harrison .. 303-445-2783

Associate Deputy Director Wayne O Deason ... 303-445-2781

Power Resources VACANT 303-445-2923

Land Recreation & Cultural Resources

Rusty Schuster 303-445-2908

Reclamation Law Contracts & Repayment

Lon D Knapp 303-445-2889

Water Resources Darrei Krause (A) 303-445-2934

Environmental & Planning Coordination

Darrell L Cauley 303-445-2800

RECLAMATION SERVICE CENTER - DENVER CO

Director Kathy E Gordon (A) 303-445-2692

TECHNICAL SERVICE CENTER - DENVER CO

Director Michael J Roluti 303-445-2720

Civil Engineering Services Lowell Pimley 303-445-2489

Environmental Resources Services John C Lease 303-445-2700

Geotechnical Services Richard H Throner 303-445-2953

Infrastructure Services Mark W Boyle 303-445-2828

Water Resources Services James S Pierce 303-445-2120

DIVERSITY AND HUMAN RESOURCES OFFICE - DENVER CO

Director David Montoya 202-208-5079

Assistant Director HR Jim Weeks 303-445-2670

Assistant Director Diversity & EEO Nattie Silva 303-445-2675

Youth Programs Office Robert M Sims 303-445-2633

MANAGEMENT SERVICES OFFICE - DENVER CO

Director Kathy E Gordon 303-445-3002

Business Services Jayme Nielson 303-445-3003

Information Resources Services

Robert D Haycock 303-445-3313

Finance & Accounting Services Efraim Escalante 303-445-3420

Safety and Health Services Linda S Rowley 303-445-2695

Acquisition & Assistance Management Services

Linda Waring-Wilson 303-445-2450

Property and Office Services Murlin H Coffey ... 303-445-2021

REGIONAL OFFICES

Pacific Northwest Regional Director - Boise ID

J William McDonald 208-378-5012

Mid-Pacific Regional Director - Sacramento CA

Lester Snow 916-978-5000

Lower Colorado Regional Director - Boulder City NV

Robert W Johnson 702-293-8411

Upper Colorado Regional Director - Salt Lake City UT

Charles A Calhoun 801-524-3600

Great Plains Regional Director - Billings MT

Maryanne C Bach (A) 406-247-7600

Financial Systems Division Vickie Borden (A) 303-969-7180

Management Services Division

Kirk A McAdams 303-969-7208

ms3156-MIB

ASSISTANT SECRETARY

Kenneth L Smith (A) 3156 202-208-5347
 Secretary Richard Wheeler 202-208-5347
 Deputy Assistant Secretary
 Stephen C Saunders 3156 202-208-4416
 Secretary Rosalyn Wortham 3158 202-208-4416
 Receptionist Troy Martinez-Medley 3156 202-208-4416
 Senior Advisor to the Assistant Secretary
 T Destry Jarvie 3152 202-208-5378
 Secretary Patricia A Kennedy 3147 202-208-5378
 Senior Counselor to the Assistant Secretary
 Nancy K Hayes 3151 202-208-4352
 Assistant to the Assistant Secretary
 Joseph E Daddridge 3142 202-208-3928

Staff Assistant Meredith Kimbro 3148 202-208-3928
 Secretary Rosalind Gray 3142 202-208-3928
 Clerical Assistant Donald C Duvall 3153 202-208-6655
 Senior Advisor Molly Ross 3150 202-208-6212
 Special Assistant Sean C Skaggs 3143 202-208-6713
 Special Assistant Karen J Atkinson 3140 202-208-0809
 Special Assistant Karen T Kovacs 3138 202-208-4678
 So Florida Ecosystem Task Force - Miami FL
 Executive Director Terrence C Salt 305-348-1665
 Executive Coordinator California Desert
 Management Project - Barstow CA
 John Hamill 706-255-8888

US FISH AND WILDLIFE SERVICE (FWS)

ms3012-MIB

DIRECTOR Jamie Rappaport Clark 3256 202-208-4717
 Special Assistant David Cottingham 3026 202-208-4811
 Special Assistant Lori C Williams 3254 202-208-4540
 Special Assistant Sean Skaggs 3256 202-208-4717
 Staff Assistant Martha Hopkins 3256 202-208-4717
 Deputy Director Marshall Jones 3256 202-208-4545
 Special Assistant Paul Chang 3257 202-208-3843
 Correspondence Control Unit
 Marjorie Nash 3012 202-208-7535
 Secretary Beverly Jackson 3256 202-208-4545

LAW ENFORCEMENT

ms3250-MIB
 Chief Kevin Adams 703-358-1949
 Investigations Chester Hamilton 703-358-1949
 Special Operations Ernest Mayer 703-358-1993
 Technical & Field Support Circee Pieters 703-358-1731
 Training & Inspections (FLETC) Rick Thornton 703-358-1949

NATIONAL CONSERVATION TRAINING CENTER

Shepherdstown WV
 Director Rick Lemon 304-876-7263
 Chief Division of Training Glenn Kinser 304-876-7468
 Chief Division of Education VACANT 304-876-7495
 Chief Division of Training Materials Production
 Steve Hillebrand 304-876-7674
 Chief Division of Facility Operations
 Steve Chase 304-876-7266
 Publications Unit 304-876-7203
 Arlington Liaison 870A-ARLSQ 703-358-2519

OFFICE FOR DIVERSITY AND CIVIL RIGHTS

Chief Office for Human Resources
 William Carreras 3240 ms3012-MIB 202-208-3195
 Chief Office for Job Corps
 James Banks ms3450-MIB 3453 202-208-4634
 Chief Office for Equal Employment Opportunity Programs
 Jessie Lockhart 300 ms300-Webb Bldg 703-358-2566
 Chief Office for External Programs
 Larry Shannon ms300-Webb Bldg 300 703-358-2551
 Chief Branch of Complaints Processing & Adjudication Branch
 Thelma Jones ms300-Webb Bldg 703-358-2562
 Chief Branch of Affirmative Employment & Civil Rights
 Carolyn McGuire ms300-Webb Bldg 703-358-2567

OFFICE OF EXTERNAL AFFAIRS

Assistant Director
 Tom Melius 3253 ms3012-MIB 202-208-6541
 Chief Office of Public Affairs
 Megan Durham 3359 202-208-4131
 Broadcast and Audiovisual Services
 Craig Rieben 3442 ms3444-MIB 202-208-5611
 Media Services
 Mitchell Snow 3356 ms3358-MIB 202-208-5634
 Printing and Publication
 Mark Newcastle 3542 ms3544-MIB 202-208-4111
 Chief Office of Congressional and Legislative Affairs
 Alexandria Pitts 3341 ms3038-MIB 202-208-5403
 Duck Stamp Office
 Robert Lesino 2443 ms2058-MIB 202-208-4354
 Conservation Partnership Liaison Division
 Phil Million 132AWebb 703-358-1711
 Division of Federal Aid
 Kris LaMontagne 140 ms140-ARLSQ 703-358-2156

ADMINISTRATION

Assistant Director
 Paul W Henne 3252 ms3022-MIB 202-208-4888
 Special Assistant
 Mark Stover 3344 ms3022-MIB 202-208-4505
 Administrative Officer
 Denise Thompson 3346 ms3022-MIB 202-208-4505
 Chief Division of Contracting and General Services
 Juanita B Williams ms212-ARLSQ 703-358-1901
 Chief Branch of Contracts
 Bob Ashworth ms212-ARLSQ 703-358-1728
 Research Coordinator
 Reid Goforth 850ArIsq 703-358-1908
 Native American Liaison
 VACANT 3350 MIB 202-208-4133
 Chief Branch of Procurement and Property Management
 J Shane 210 ms210-ARLSQ 703-358-1899
 Chief Division of Engineering - Denver CO
 Paul Camp 303-984-6870
 Chief Branch of Engineering Services
 Marshall Wright ms570-ARLSQ 703-358-1719
 Dam Safety Office-Denver CO
 Sam Whittington 303-984-6872
 Environmental & Facility Compliance - Denver CO
 Billy Umsted 303-984-6865
 Chief Division of Finance
 David Holland 380 ms380-ARLSQ 703-358-1742
 Chief Branch of Financial Policy and
 Region 9 Finance Office
 Mazie Murphy 380 ms380-ARLSQ 703-358-1742
 Branch of National Financial Activities & Management Controls
 Christopher Jensen 380 ms380-ARLSQ 703-358-1742
 Payroll Emma Moton 380 ms380-ARLSQ 703-358-1802
 Finance Center - Denver CO Arthur Ford 303-984-6801
 Chief Division of Information Resources Management
 William Brooks 340 ms340-ARLSQ 703-358-1729
 Chief Branch of Management Services
 Owen Amber 340 ms340-ARLSQ 703-358-1729
 Chief Branch of Data & Systems Services - Denver CO
 Al Fisher 303-275-2400
 Chief Branch of Technical Services
 Louis Irwin 340 ms340-ARLSQ 703-358-1729
 Chief Division of Economics
 John Charbonneau
 570 ms570-ARLSQ 703-358-2082
 Office of Safety, Health
 Chief 2nd Aviation Mary Parkinson
 300-ARLSQ 703-358-2253
 Service Aviation Manager
 William Butler 300ARLSQ 703-358-2189

BUDGET, PLANNING & HUMAN RESOURCES

Assistant Director
 Denise Sheehan 3248 ms3242-MIB 202-208-3736
 Chief Division of Personnel Management
 Kent Baum 3458 ms3458-MIB 202-208-6104
 Assistant to the Personnel Officer
 VACANT 3458 ms3458-MIB 202-208-6104
 Chief Branch Management Initiatives
 Laurie Brooks 3459 ms3458-MIB 202-208-4562
 Chief Branch of Headquarters
 Personnel Operations
 Bonnie Schires ms308-Webb Bldg 703-358-1743
 Processing and Records
 Jessie Cheek 308 ms308-Webb Bldg 703-358-2009
 Chief Division of Budget
 Stephen Gruertin 3559 ms3559-MIB 202-208-4596
 Deputy Budget Officer
 VACANT 3559 ms3559-MIB 202-208-4596
 Chief Policy & Directives Management
 John Kraus 222E ms-222ARLSQ 703-358-1730
 GPRA
 Kathy Tynan 3060 ms3060-MIB 202-208-2549

FISHERIES

Assistant Director
 Cathleen Short 3243 ms3245-MIB 202-208-6394
 Deputy Assistant Director
 Rowan Gould 820A ms840-ARLSQ 703-358-1878
 Administrative Officer
 Paul Bockting 810 ms840-ARLSQ 703-358-1878
 Chief Division of Fish Hatcheries
 William Knapp 833B ms840-ARLSQ 703-358-1715
 Chief Division of Fish and Wildlife Management Assistance
 Hannibal Bolton ms840-ARLSQ 703-358-1718

ECOLOGICAL SERVICES

Assistant Director
 Gary D Frazer 3244 ms3242-MIB 202-208-4646
 Deputy Assistant Director
 Christine Nolin 331ARLSQ 703-358-2374
 Chief Division of Endangered Species
 Nancy Gloman 452 ms420-ARLSQ 703-358-2171
 Deputy Chief
 Marty Miller 452 ms452-ARLSQ 703-358-2171
 Chief Branch of Conservation and Classification
 Patrick Leonard 314B ms420-ARLSQ 703-358-2105
 Chief Branch of Recovery and Delisting
 Charles Scott 452 ms420-ARLSQ 703-358-2106
 Chief Branch of Information Management
 Kathleen Bangert ms420-ARLSQ 703-358-2390

Branch Chief Division of Environmental Contaminants
 Everett Wilson ms330-ARLSQ 703-358-2148
 Branch Chief Damage Assessment and Restoration
 Peter Escherich 330 ms330-ARLSQ 703-358-2148
 Branch Chief Ecosystem Health
 Mary Henry 332 ms330-ARLSQ 703-358-2148
 Chief Division of Habitat Conservation
 Benjamin Tuggle 400 ms400-ARLSQ 703-358-2161
 Chief Branch of Habitat Restoration
 Martha Naley 400 ms400-ARLSQ 703-358-2201
 Chief Branch of Federal Activities
 Robin Nims-Elliot 464C ms400-ARLSQ 703-358-2183
 Coordinator National Wetlands Inventory
 Bill Wilen 414A ms400-ARLSQ 703-358-2161

REFUGES AND WILDLIFE

Assistant Director
 Daniel Ashe 3249 ms3251-MIB 202-208-5333
 Deputy Assistant Director
 Paul Schmidt 560 ms560-ARLSQ 703-358-1769
 Chief Division of Refuges
 James Kurth ms670-A-ARLSQ 703-358-1744
 Deputy Chief
 Gregory Siekaniec 670-C ms670ARLSQ ... 703-358-1744
 Chief Wildlife Resources
 Elizabeth Souheaver ms651-B-ARLSQ 703-358-1744
 Chief Planning and Policy
 Barry Stieglitz ms655-ARLSQ 703-358-1744
 Chief Recreation and Education
 Doug Staller ms653-ARLSQ 703-358-2029
 Chief Fire Management
 Roger Erb NIFC 208-387-5595
 Chief Air Quality Sandra Silva Denver CO 303-969-2814
 Chief Information Management
 Kenneth Grannemann
 653A ms670-ARLSQ 703-358-1744
 Chief Division of Realty
 Jeffrey Donohoe 622 ms622-ARLSQ 703-358-1713
 Chief Appraiser
 Eric Chiapponi 620 ms620-ARLSQ 703-358-1713

Graphic Services
 Doug Vandgraft 610 ms622-ARLSQ 703-358-1713
 Chief Branch of Acquisition Management
 Eric Alvarez 622 ms622-ARLSQ 703-358-1816
 Chief Branch of Operations
 Barbara Wyman 610 ms616-ARLSQ 703-358-1811
 Chief Office of Migratory Bird Management
 Jonathan M Andrew 634 ms634-ARLSQ... 703-358-1714
 Chief Branch of Surveys and Assessment
 Robert Blohm 634 ms634-ARLSQ 703-358-1966
 Branch Chief Coordination and Communication
 Cindy Perry 634 ms634-ARLSQ 703-358-2432
 North American Waterfowl & Wetlands Office
 Executive Director
 David Smith 110 ms110-ARLSQ 703-358-1784

INTERNATIONAL AFFAIRS

Assistant Director International Affairs
 Kenneth Stansell (A) 3245 ms3245MIB 202-208-6393
 Chief Office of International Affairs
 Herbert Raffaele 730 ms730-ARLSQ 703-358-1754
 Chief Branch of Western Hemisphere
 Gilberto Cintron-Molero 730 ms730-ARLSQ 703-358-1765
 Chief Near East and Asia
 David Ferguson 730 ms730-ARLSQ 703-358-1758
 Chief Russia/China
 Steven Kohl 730 ms730-ARLSQ 703-358-1762
 Chief Office of Management Authority
 Teiko Saito 700 ms700-ARLSQ 703-358-2093
 Chief Branch of Operations
 Rosemarie Gnam 700 ms700-ARLSQ 703-358-2095
 Chief Branch of Permits - Domestic
 Christen Nelson 700 ms700-ARLSQ 703-358-2104
 Chief Branch of Permits - International
 Charlie Chandler 702-358-2104
 Chief Office of Scientific Authority
 Susan Lieberman 750D ms750-ARLSQ 703-358-1708

DIRECTOR

Robert G Stanton 3112 ms3316-MIB 202-208-4621
 Supervisory Staff Assistant
 Cathy Nichols 3112 ms3316-MIB 202-208-4621
 Special Assistant to the Director
 Vincent Deforest 219 202-619-7077
 Special Assistant to the Director
 VACANT 202-208-3855
 Special Assistant to the Director
 Nat Woods 3115 ms3127-MIB 202-208-3080
 Deputy Director
 Denis Galvin 3112 ms3316-MIB 202-208-4621
 Deputy Director
 VACANT 3116 ms3316-MIB 202-208-4621
 International Affairs
 Sharon Cleary 2252 ms2252-MIB 202-565-1001
 External Affairs
 VACANT 3124 ms3124-MIB 202-208-6781
 Public Affairs Dave Barna 3043 ms3424-MIB . 202-208-6843
 Tourism Georgette Tolbert 202-208-6057
 Legislative and Congressional Affairs
 Kitty L Roberts 3210A ms3210MIB 202-208-5655
 EEO Team Dianne Spriggs 2727 ms2727-MIB 202-208-7821
 Policy Loran Fraser 2420 ms2414-MIB 202-208-7456

PARK OPERATIONS AND EDUCATION

Associate Director
 Maureen Finnerty 3130 ms3130-MIB 202-208-5651
 Appalachian Trail Project Office Pam Underhill. 304-535-6278
 Public Health
 VACANT 7427 sm7543-MIB 202-565-1119
 Youth Services Bill Jones 7323 ms7325-MIB ... 202-565-1085
 Ranger Activities
 Chris Andress 7412 ms7408-MIB 202-208-4874
 Concessions
 Cynthia Orlando 7313 ms7313-MIB 202-565-1211
 Facility Management
 Dale Wilking 2420 ms7256-MIB 202-565-1240
 Interpretation/Education
 Charles Mayo 2450 ms7312-MIB 202-565-1052
 Harpers Ferry Center Gary Cummins 304-535-6211
 Risk Management
 Richard Powell 7422 ms7422 202-208-6350

CULTURAL RESOURCES, STEWARDSHIP & PARTNERSHIP

Associate Director
 Kate Stevenson 3128 ms3128-MIB 202-208-7625
 Deputy Associate Director 3128 ms3128 202-208-4278
**National Center for Cultural Resources,
 Stewardship and Partnership Programs**
 Assistant Director
 John Robbins 2250 ms350-NCapSt 202-343-3388
 Indian Liaison
 Patricia L Parker 3410 ms3410-MIB 202-208-5475

Partnership Liaison
 Sue Waldron 3410 ms3416-MIB 202-208-5477
 Museum Management
 Ann Hitchcock 408 230-NCapSt 202-343-8138
 National Register/National Landmark Programs
 Carol Shull 413 ms250-NCapSt 202-343-9504
 History and Education
 Dwight Pitcaithley 418 ms310-NCapSt 202-343-8167
 Park Historic Structures & Cultural Landscapes
 Randy Biallas 360 ms360-NCapSt 202-343-8146
 HABS/HAER Blaine Cliver 3621 ms3606-MIB . 202-343-9618
 Heritage Preservation Services
 VACANT 413 ms250-NCapSt 202-343-9509
 Archeology & Ethnography
 Francis P McManamon 340 ms2275-MIB . 202-343-4101

**National Center for Preservation
 Technology and Training**

Executive Director - Natchitoches LA
 VACANT 318-357-6464

National Center for Recreation and Conservation

Assistant Director
 D Thomas Ross 3621 ms3606-MIB 202-565-1180
 Rivers Trails and Conservation Assistance
 Sam Stokes 3627 ms3606MIB 202-565-1190
 National Designation Division
 Christopher Brown 3623 ms2606-MIB 202-565-1175
 Recreation Programs
 Wayne Strum 3616 ms3624-MIB 202-565-1140

PROFESSIONAL SERVICES

Associate Director
 Terrell Emmons 3220 ms3220-MIB 202-208-3264
 Park Planning and Special Studies
 Warren Brown 3230 ms3230-MIB 202-208-4285
 Information and Telecommunications Center
 Don Thie 2508 ms2505MIB 202-565-1000
 Land Resources
 Alex Young (A) 2540 ms2444-MIB 202-565-1100
 Denver Service Center VACANT 303-969-2100

ADMINISTRATION

Associate Director
 Susan Masica 3127 ms3127MIB 202-208-6953

Comptroller

Bruce Sheaffer 2709 ms2711-MIB 202-208-4566
 Budget Team
 James A Giammo 2711 ms2711-MIB 202-208-4280
 Accounting Operations Center - Herndon VA
 Jon Shrum 703-487-9310

Human Resources Group

Lynn Smith 2328 ms2328-MIB 202-208-4649
 Employee Development - Grand Canyon
 Ed Carlin 520-638-7989

WASO Office John Tyler 7510 ms7512-MIB ... 202-501-8916
 Albright Training Center Ed Carlin 520-638-7989
 Mather Training Center Michael Watson 304-535-6215
 FLETC Paul Henry 912-267-2246
 Natl Capital Training Center
 Sam Fontaine 7510 ms7512-MIB 202-501-8900
 Historic Preservation Training Center
 Tom McGrath 301-663-8206
 Special Programs
 Alfred (Jim) Poole 3659 ms3653-MIB 202-523-1174
 Property Management Team
 Ernestine Armstrong 3660 ms3653-MIB.... 202-565-1162
 Contracting and Property Team
 VACANT 3655 ms3653-MIB 202-565-1163
 Business & Economic Dev Program
 Ben Saji 3657 ms3657-MIB 202-565-1155
 Washington Administrative Program
 Betsy Chittenden (A) 3306 ms3316MIB ... 202-208-5297
 Denver Administrative Program Sue Hawkins (A) 303-969-2770
 Audits and Accountability Team
 Frank Seng 3653 ms3656-MIB 202-565-1069

TRAINING CENTERS

Capital Training Center
 Samuel Fontaine 7512 ms7510-MIB 202-501-8900
 Mather Training Center - Harpers Ferry WV
 Michael Watson 304-535-6215
 Horace Albright Training Center - Grand Canyon AZ
 Ed Carlin 520-638-7989

Law Enforcement Employee Development Center - Glynco GA
 Paul Henry 912-267-2246
 Williamsport Preservation Training Center - Frederick MD
 Tom McGrath 301-663-8206

NATIONAL RESOURCES STEWARDSHIP AND SCIENCE

Associate Director
 Mike Soukup 3125 ms3127-MIB 202-208-3884
 Deputy Associate Director
 Abigil Miller 3128 ms3127-MIB 202-208-4650
 Air Resources - Denver CO Christine Shaver 303-969-2074
 WASO Air Resources
 Holly Sharpless 3324 ms3223-MIB 202-219-3384
 Environmental Quality
 Jacob Hoogland ms2749-MIB 2749 202-208-5214
 Environmental Response, Planning, and Assessment (ERPA Unit)
 Daniel Hamson 2741 ms2749-MIB 202-208-7504
 Geologic Resources - Denver CO
 David Shaver 303-969-2094
 WASO Geologic Resources Liaison
 Lindsay McClelland 3328 ms3223MIB 202-208-4958
 Natural Resource Information - Ft Collins CO
 Richard Gregory 970-225-3557
 Natural Resource Systems Management
 John Dennis 3223 ms3223MIB 202-208-5193
 Water Resources - Ft Collins CO Dan Kimball ... 970-225-3501
 WASO Water Resources Liaison
 Sharon Kliwinski 3225 ms3225-MIB 202-208-4639

NATIONAL CAPITAL REGION (NCR)

1100 Ohio Drive SW
 Washington DC 20242

REGIONAL DIRECTOR

Terry Carlstrom 336 202-619-7000
 Staff Assistant Judy Bowman 336 202-619-7000
 Special Assistant to the Regional Director
 Beverly Jackson Stancil 335 202-619-7057

Deputy Regional Directors

Gentry Davis & Joe Lawler 336 202-619-7000
 Secretary Pricilla Jones 336 202-619-7022
 Special Assistant to the Deputy Regional Director
 Beverly Jackson 339 202-619-7046
 EEO Officer Mel Reid 105 202-619-7020
 Financial Management Officer
 Dave Linderman 152 202-619-7160
 Human Resources Officer VACANT 236 202-619-7246
 Risk Management Officer Gloria Brown 202-619-7260
 Public Affairs Officer Earle Kittleman 202-619-7222
 Natural Resource Officer James Sherald CUE 202-342-1443

Operations and Education

Associate Superintendent Edward Duffy 339 ... 202-619-7050
 Secretary Darlene Heard 339 202-619-7050
 Education and Interpretation
 Ronald Mack 139 202-619-7077
 Community Outreach Maxine Snowden 134 ... 202-619-1179
 Ranger Services Einar Olsen 357 202-619-7065
 Maintenance and Design Don Filsoof 358 202-619-7060
 Concession Management Skip Larson 348 202-619-7404
 Public Health Service Richard Durrett 361 202-619-7070

ADMINISTRATION

Associate Superintendent Richard Powers 235 202-619-7200
 Administrative Assistant Lisa McCluney 235 ... 202-619-7200
 Administrative Officer Yvette Curseen 233 202-619-7200
 Finance Office James R Goulden 138 202-619-7407
 Contracting and Cooperative Agreements
 Tom McConnell Annex 202-619-6366

Information Management
 Michael Mulcare Anacostia 202-690-6005
 Human Resources Leslie Newman ms244 202-619-7224
 Employee Relations Ken Brodie 244 202-619-7247
 Property and General Services
 Thaddeus McKoy 152 202-619-731

LANDS, RESOURCES, AND PLANNING

Associate Regional Director
 John Parsons 220 202-619-7025
 Deputy Associate Regional Director
 Sara K Blumenthal 220 202-619-7038
 Administrative Assistant Patricia Richey 220 202-619-7416
 Secretary Gail Cain 220 202-619-7485
 Adjacent Land Use Dave Murphy 209 202-619-7405
 Archeology Stephen Potter 216 202-619-7280
 Entomology Jil Swearingen CUE 202-342-1443
 History Gary Scott 216 202-619-7279
 Historic Architecture Rebecca Stevens 228 202-619-7202
 Hydrology Doug Curtis CUE 202-342-1443
 Land Resources Program Center
 Joe Cook 206 202-619-7034
 Legislation and Commissions
 Nancy Young 201 202-619-7097
 Memorials Glenn DeMarr 201 202-619-7027
 Natural Resources Management
 Patt Toops CUE 202-342-1443
 Planning/GIS Patrick Gregerson 209 202-619-7277
 Right of Way Permits Steve Jones 206 202-619-7035
 Transportation Liaison VACANT 208 202-619-7106
 Website Desk Patrick Gregerson 209 202-619-7276
 Museum Resource Center Pam West 209 202-619-7173
 Museum Support Center Tyra Walker 301-341-0700

WHITE HOUSE LIAISON

Director James McDaniel 344 202-619-6344
 Secretary Sanna Osburne 202-619-6344
 Deputy Director Stan Lock 344 202-619-6344
 Assistant Director Project Manager
 Mike Summerlin 3360-MIB 202-219-6529
 Assistant Director Project Development
 Ann Bowman Smith 3360MIB 202-219-1007

Administrative Officer Joan Haynes 353 202-619-6344
 Security Officer James Novak 353 202-619-6344
 White House Division VACANT 202-456-2188
 Executive Support Facility Rick Napoli WHSE .. 301-436-3211
 President's Park VACANT PP 202-208-1631

US PARK POLICE

Chief Robert Langston 286 202-619-7350
 Secretary Sharon Stevenson 202-619-7350
 Assistant Chief Carl Holmberg 286 202-619-7350
 Field Office Division Deputy Chief
 Jack Shamp 274 202-619-7345
 New York Field Office
 Major Thomas Wilkens 718-338-4241
 San Francisco Field Office
 Major Gretchen Merkle 415-556-5185
 Inspectional Services VACANT 202-619-7350
 Operations Division Deputy Chief
 MJR Edward Winkle 276 202-619-7340
 Services Division Deputy Chief
 Benjamin Holmes 166 202-619-7370
 Communications-Dispatchers 202-619-7310

OTHER PARK HEADQUARTERS:

Antietam & Monocacy National Battlefield
 John Howard 301-432-7672
 Catocin Mountain Park Mel Poole 301-663-9343
 C & O Canal National Historical Park
 Doug Faris 301-739-4200
 George Washington Memorial Parkway
 Audrey Calhoun 703-289-2500
 Harpers Ferry National Historical Park
 Don Campbell 304-535-6224
 Manassas National Battlefield Park
 Robert Sutton 703-754-1861
 National Capital Parks Central
 Arnold Goldstein 202-485-9880
 National Capital Parks East John Hale 202-690-5185
 Prince William Forest Park Robert Hickman 703-221-2366
 Rock Creek Park Adrienne Coleman 202-282-1063
 Wolf Trap Farm Park VACANT 703-255-1808

ms4140-MIB

ASSISTANT SECRETARY

Kevin Gover 4160 202-208-7163
 Staff Assistant Jean Maybee 4160 202-208-7163
 Deputy Assistant Secretary
 Michael Anderson 4156 202-208-7163
 Chief of Staff James McDivitt 202-208-7163
 Administrative Officer
 Margaret R Brantley 2549 ms2559-MIB ... 202-208-1916

Office of American Indian Trust (IIT) ms2472-MIB

Director Elizabeth Homer 2470 202-208-3338

Audit and Evaluation (IAE) ms2559-MIB

Director Linda Richardson 2559 202-208-1916
 Deputy Director Jerry Fiely 2559 202-208-1916
 Deputy Director - Denver Field Office
 VACANT 303-236-9787

Office of Self-Governance (ISG) ms2542-MIB

Director Bill Sinclair 2546 202-219-0240
 Deputy Director - Vancouver Field Office
 VACANT 206-699-1011

OFFICE OF INDIAN EDUCATION PROGRAMS (OIE)

ms3512-MIB
 Director JoAnn Sebastian-Morris 3512 202-208-6123
 Deputy Director Bill Mehojah 3512 202-208-6175
 Branch of Administrative Services
 Rodney Young 3512 202-208-4555
 Branch of Management Information Services
 Jim Womack 3063 202-208-7111
 Branch of Elementary & Secondary VACANT ... 202-219-1129
 Branch of Post Secondary
 Loretta Draper 3520 202-208-4871
 Branch of Exceptional Education
 Kenneth Whitehorn 4652 202-208-6675
 Branch of Supplemental Services
 Charles Geboe 3514 202-208-6364
 Division of Planning/Oversight and Evaluation
 Dr James Martin 3547 202-208-3550
 Branch of Planning Kenner Cobb 4650 202-219-1131

FACILITIES MANAGEMENT & CONSTRUCTION CENTER

Director - Albuquerque NM Bill Collier 505-346-6522

BUREAU OF INDIAN AFFAIRS (BIA)**DEPUTY COMMISSIONER FOR INDIAN AFFAIRS**

Sharon Blackwell (A) 4160 202-208-5116
 Staff Assistant Jean Maybee 4160 202-208-7163
 Executive Secretariat Wynetta Guelich 4140 ... 202-208-4877

CONGRESSIONAL AND LEGISLATIVE AFFAIRS

ms4559-MIB
 Director Jackie Cheek 4560 202-208-5706

EQUAL EMPLOYMENT OPPORTUNITY PROGRAMS

ms4554-MIB
 Director John Nicholas 4552 202-208-3600

INDIAN GAMING MANAGEMENT STAFF

ms2070-MIB
 Director George Skibine 2070 202-219-4066

LAW ENFORCEMENT SERVICES

Division of Law Enforcement - Albuquerque NM
 Theodore Quasula 505-248-7937
 Washington DC Liaison Office
 Dwain Holland 4548 ms4443-MIB 202-208-5786

OFFICE OF PUBLIC AFFAIRS

ms4542-MIB
 Director VACANT 4546 202-219-4150

OFFICE OF TRUST RESPONSIBILITIES

ms4513-MIB
 Director Terry Virden 4513 202-208-5831
 Technology Advisory Office Stuart Ott 1460 ... 202-208-5955
 Division of Water & Land Resources
 Ross Mooney 4515 202-208-4004

Division of Real Estate Services
 Larry Scrivner 4522 202-208-7737
 Division of Forestry Arch Wells 4547 202-208-4439
 Division of Energy and Minerals - Golden CO
 Richard Wilson ext 235 303-231-5070
 Washington DC Liaison
 Kim Snyder Suite 300 ext 235 303-969-5270
 Chief Branch of Forest Resources Planning
 Preston Guthrie ext 237 303-969-5272
 Division of Transportation
 LeRoy Gishi 4056 ms4058-MIB 202-208-4765

OFFICE OF TRIBAL SERVICES

ms4660-MIB
 Director Michael Smith 4659 202-208-3463
 Tribal Government Services
 Duane BirdBear 4629 ms4631-MIB 202-208-5097
 Branch of Acknowledgment and Research
 Lee Fleming 202-208-2785
 Human Services Larry Blair 4647 202-208-2479

OFFICE OF TRIBAL SERVICES

ms4660-MIB
 Director Michael Smith 4659 202-208-3463
 Tribal Government Services
 Duane BirdBear 4629 ms4631-MIB 202-208-5097
 Branch of Acknowledgment and Research
 Lee Fleming 202-208-2785
 Human Services Larry Blair 4647 202-208-2479

EASTERN AREA OFFICE (BIA-EAO)

ms260-ARLSQ

3701 North Fairfax Drive Suite 260

Arlington Va 22201

Regional Director Frank Keel 220 703-235-2571

Division of Administration

Area Administrative Officer

Brenda Bennett 228 703-235-3249

Accounting Officer VACANT 229 703-235-3005

Budget Office 230 703-235-2794

Regional Director Frank Keel 220 703-235-2571

Division of Administration

Area Administrative Officer

Brenda Bennett 231 703-235-3249

Accounting Officer Henry Cooper 226 703-235-3005

Budget Office Bill Binaxas 230 703-235-2794

CONTRACT AND GRANTS ADMINISTRATION

Agnes Barney 222 703-235-2735

Division of Engineering Services

John Glenn 213 703-235-1023

Division of Tribal Services VACANT 703-235-2443

Division of Trust Services LeAnn Bennett 207 703-235-3859

**OFFICE OF EDUCATION -
SOUTH AND EASTERN STATES AGENCY**

Agency Superintendent for Education

LaVonna Weller 218 703-235-3233

ORGANIZATIONS AFFILIATED WITH THE DEPARTMENT OF THE INTERIOR**ADVISORY COUNCIL ON
HISTORIC PRESERVATION (ACHP)**1100 Pennsylvania Avenue NW Suite 809
Washington DC 20004**Chairman** Cathryn Buford Slater 202-606-8503**Vice Chairman** Stephen Hand 202-606-8503

Executive Director John Fowler 202-606-8503

Office of General Counsel VACANT 202-606-8503

Assistant General Counsel Javier Marques 202-606-8503

Assistant to the Executive Director

Ronald D Anazalone 202-606-8503

Intergovernmental Relations Sharon S Conway 202-606-8503

Director Office of Program Review

Don Klima 803 202-606-8505

Administrative Officer Carol Mclain 202-606-8503

Director Information Technology Center

D Marie Brown 807 202-606-8519

BOARD ON GEOGRAPHIC NAMES (BGN)516 National Center
Reston VA 22092**Chairman** Ronald Grim (Library of Congress) 301-457-1132**Vice Chairman**

Richard R Whitmer (DOI-USGS) 703-648-5747

Executive Secretary for Domestic Names

Roger L Payne (DOI-USGS) 703-648-4544

Executive Secretary for Foreign Names

Randall Flynn (NIMA) 301-227-3050

COMMISSION OF FINE ARTS (CFA)National Building Museum Suite 312
441 F St NW
Washington DC 20001**Chairman**

J Carter Brown 1201 Pennsylvania Ave 202-347-1906

Secretary Charles H Atherton 202-504-2200

Architect Jeffrey R Carson 202-504-2200

Architect Frederick J Lindstrom 202-504-2200

Architect Jose Martinez-Canino 202-504-2200

Historian Sue A Kohler 202-504-2200

Administrative Officer Cenny C Hester 202-504-2200

Office Assistant Faith A Womack 202-504-2200

Facsimile Facilities 202-504-2195

**US GEOLOGICAL SURVEY EARTH SCIENCE
INFORMATION CENTER (USGSEIC)**1849 C Street NW ms2650-MIB
Washington DC 20240**Chief** Cindy Bonner 2650 202-208-4047

Map Sales Geologic Information 202-208-4047

INDIAN ARTS AND CRAFT BOARD (IACB)

1849 C Street NW ms4004-MIB
Washington DC 20240

Chairman Faith Roessel 202-208-3773
Commissioner Gina Gray 202-208-3773
Commissioner Raymond Nordwall 202-208-3773
Professional Staff:
Director Meridith Z Stanton (**A**) 202-208-3773
Deputy Director Meridith Z Stanton 202-208-3773
Market Development Patsy J Andrews 202-208-3773
Headquarters Collections Manager
 Kristen Benedetto-Herrin 202-208-3773
Paralegal Specialist Kathleen Siemont 202-208-3773

NATIONAL FISH AND WILDLIFE FOUNDATION (NFWF)

1120 Connecticut Avenue NW Suite 900
Washington DC 20036

Executive Director Amos Eno 202-857-0166
Executive Assistant Paula Ashton 202-857-0166
Conservation Programs
Director Whitney Tilt 202-857-5670
Conservation Education
Director Sara Nicholas 202-857-5662
Coordinator Trevor Needham 202-857-5699
Fisheries & Wildlife Assessment
Director Jerry Clark 202-857-5693
Coordinator Chris Batchelder 202-857-5661
Policy Analyst Patrick Joos 202-857-5679
Fisheries Conservation & Management
Director Jerry Clark 202-857-5693
Deputy Director Alex Echols 202-857-5661
Systems Administrator Jim Ruhl 202-857-5665
Neotropical Migratory Bird Conservation Initiative
Director Peter Stangel 202-857-5676
Coordinator Katie Distler 202-857-5678
North American Wetlands Partnership
Director Moria McDonald 202-857-5675
Assistant Director Karen Hester 202-857-5678
Development & Marketing
Director John Frits 202-857-5697
Development Assistant Jocelyn Gehrke 202-857-5697
Marketing Coordinator VACANT 202-857-5695
Finance & Administration
Director Ginette Ring 202-857-5666
Controller Constance Singleton 202-857-5668
Grants & Contracts Coordinator Lorita Dodson 202-857-5601
Assistant Dioma Nwosu 202-857-5502

NATIONAL INDIAN GAMING COMMISSION (NIGC)

1441 L Street NW 9th Floor
Washington DC 20005

Chairman Montie Deer 202-632-7003
Executive Director - Chief of Staff Barry Brandon 202-632-7003
Commissioner Elizabeth Homer 202-632-7003
Commissioner Teresa Poust 202-632-7003
General Counsel Kevin Washburn 202-632-7003

NATIONAL PARK FOUNDATION (NPF)

1101 17th Street NW Suite 1102
Washington DC 20036
202-785-4500 202-785-3539 Fax

www.goparks.org

President of Foundation Jim Maddy 202-530-1464
Executive Vice President Jill Nicoll 202-530-1472
Vice President Operations and CFO
 Claudia Schechter 202-530-1478
Vice President Development Jay Vestal 202-530-1460
Sr Director of Programs Wilke Nelson 202-530-1461
Sr Director of Development and Friends Initiative
 Hendrick Belin 202-530-1477
Sr Director of Development and Marketing
 Jenny Archer 202-530-1475
Controller Megan Brand 202-530-1474
Combined Federal Campaign Nicole Skinner ... 202-530-1466
Grant Information and Website Information
 Tressa Wang 202-530-1482

NATIONAL RECREATION LAKES STUDY COMMISSION

1951 Constitution Avenue ms320-SIB
Washington DC 20240
202-219-7104 202-219-7731 Fax

Executive Director Jana Prewitt 202-208-1923
Deputy Director Bruce R Brown 202-219-7303
Admin Asst Jeanne C Whittington 202-208-2616
Staff David Wahus 202-219-7734
Staff Jim R Gasser 202-219-7727
Staff Chris E Dlugokenski 202-219-7735
Staff Melvin D Berg 202-208-6484
Staff A Stana Federighi 202-208-2615

NOTE: NBC offers services Departmentwide, unless stated otherwise

Accounts Section

NBC	202-208-5765
BIA	202-208-4807
	Eastern Area Office	703-235-3005
FNP	703-487-9310
	Payable	703-487-9453
	Receivable	703-487-9007
	National Capital Region	202-619-7309
FWS	703-358-1742
LMS	703-787-1251
LSM	303-236-0334
SOL	Accounting Specialist	202-208-6538
WBR	Denver, CO	303-445-3420
WGS	Payable Unit	703-648-7629
	Receivable Unit	703-648-7647

Audio-Visual

NBC	Scheduling Equipment Use and Coordination of Operation	202-208-4412
OS	Satellite Uplink and Studio Broadcasting	202-208-3171
FNP	Harpers Ferry, WV Harpers Ferry Historical Assoc, Inc PO Box 197 Harpers Ferry, WV 25425 Books, videos, 16mm films	304-535-6081
	National Capital Region	202-619-7222
	Photo Library	202-208-4997
FWS	202-208-5611
LMS	Graphics	703-787-1389
WBR	Denver, CO	202-208-4662
WGS	Equipment Section	703-648-7508
	Photo Lab	703-648-4372
	Photo Lab	703-648-4371

Barber/Beauty Shop

Hours: 9:30am - 4:30pm Mon-Fri
Bsmt B261-MIB 202-208-3926

Budget Office

OS	202-208-5308
	Administration Division	202-208-2511
BIA	202-208-6342
FNP	Headquarters	202-208-4280
	National Capital Region	202-619-7289
FWS	202-208-4596
LLM	Headquarters	202-452-7745
	Eastern Area Office	703-440-1743
LMS	202-208-6264
LSM	202-208-7851
OIG	202-208-3272
SOL	202-208-6538
WBR	202-208-4690
WGS	703-648-4443

Buildings Construction Policy

DOI - MRPS	202-208-5399
------------	-------	--------------

Buildings Manager

NBC	Hours: 7:00am - 5:00pm Interior Complex Only	202-208-7560
WGS	John W Powell, National Center	703-648-7208

Cafeteria

MIB	Hours: 7:00am - 2:45pm Manager, Bsmt B030-MIB	202-347-7657
	Menu for Visually Impaired	202-208-6389
WGS	RstnVa rm1B405	703-648-9051

Campground Reservations

Nationwide	1-800-365-2267
------------	-------	----------------

Conference Room/Auditorium Reservations

NBC	MIB & SIB	202-208-4412
	Program Coordination including Audio/Visual Assistance	
FNP	MIB	202-208-4621
	National Capital Region East Ohio Drive, SW	202-619-7262
	Training Rooms East Ohio Drive, SW	202-619-7262
IA	202-208-6188
LLM	202-208-6794
LM	202-208-4612
PHA	BT3	703-235-3793
WBR	202-208-3367
WGS	703-648-7524

Career Transition Assistance Program

rm2071-MIB 202-208-7090
 202-208-4512
For All Present and Former DOI Employees

Congressional Liaison Office

OS 202-208-7693
 Legislative Counsel 202-208-4547
 Legislative Services Center 202-208-6797
 BIA 202-208-5706
 C-Span Programming Schedule 202-628-2205
 FNP 202-208-7331
 FWS 202-208-5403
 LLM 202-452-5010
 LMS 202-208-3985
 LSM 202-208-2565
 WBR 202-208-4501
 WGS 703-648-4455

Copy Centers

NBC 1st Floor (Manned) rm1063-MIB 202-208-6725
 2nd Floor rm2041-MIB 202-208-6602
 4th Floor rm4022-MIB 202-208-3009
 5th Floor (Manned) rm5059-MIB 202-208-6235
 6th Floor rm6012-MIB 202-219-1098
 7th Floor (Manned) rm7025A-MIB .. 202-208-6235

Correspondence Control

NBC Assistant Secretary PMB
 rm1418-MIB 202-208-3652
 OS rm7229-MIB 202-208-3181
 MRPS Secured Files - State Department..... 202-208-3280

Credit Union

MIB Hours: 9:00am - 4:00pm
 Regular Services rm4041-MIB 202-208-3936
 Loan Department rm4041-MIB 202-208-6604
 WGS Hours: 8:30am-3:00pm
 rm3B300-RstnVa 703-648-7544

Day-Care Center

rm1028 GSA Bldg 202-501-1945
Also see Family Support Room

Directives Officer

OS 202-208-3059
 FNP 202-523-0065
 FWS 703-358-1730
 LLM 202-452-5040
 LMS 703-787-1357
 LSM 202-208-2593
 WBR Denver, CO 303-445-2048
 WGS 703-648-7313

Directory Assistance

NBC Hours: 8:00am - 4:00pm
 rm1083-MIB 202-208-3100
*Information for DOI Offices, Services, and
 Employees in Washington, DC Metro Area*
 WGS Hours: 9:00am - 5:00pm Mon-Fri
 Rstn, VA 703-648-4000
*Information for All WGS Offices, Services,
 and Employees*

Docket Room

SOL rm6024-MIB 202-208-5763

Drug Program Coordinator

NBC - OS Employees only 202-208-5638
 BIA 202-208-5638
 FNP 202-208-4434
 FWS 703-358-2060
 LSM 202-208-2697
 WBR Denver 303-445-2638
 WGS 703-648-7432

Dry Cleaners/Shoe Repair/Tailor

MIB Hours: 7:30am - 11:00am & 11:30am - 4:00pm
 rmB-244 202-208-3589

Duck Stamp Office

rm2058-MIB 202-208-4354
*Competition Information and Sale of
 Conservation Stamps and Memorabilia*

Earth Sciences Information Center (ESIC)

Geographic Map Sales/Public Information
 rm2650-MIB 202-208-4047
 RstnVa 703-648-6045
 Toll-free 1-800-872-6277

Employee Assistance Program (EAP)

DOI Employee Counseling 301-570-3900
 Outside Washington, DC Metro Area 1-800-765-3277
 TTY 1-800-262-7848

Employment

DOI Toll-Free	1-800-336-4562
OS	703-787-1414
BIA	202-208-2965
FNP National Capital Region	202-619-7257
WASO	202-208-4649
FWS	703-358-1743
LLM	703-440-1500
LMS	703-787-1414
LSM	202-208-2965
OIG	202-208-5045
SOL	202-208-6873
WGS	703-648-6131

Equal Opportunity Office

OS Equal Opportunity Officer	202-208-4015
BIA Equal Opportunity Officer	703-235-0655
FNP Equal Opportunity Officer - Headquarters	202-208-6738
Equal Opportunity Officer - National Capital Region	202-619-7020
FWS Complaints and Investigations	703-358-1724
LLM Equal Opportunity Officer	202-452-5090
Equal Opportunity Officer - Eastern Area Office	703-440-1593
LMS Equal Opportunity Officer	703-787-1313
LSM Equal Opportunity Officer	202-208-5897
WBR Equal Opportunity Officer Denver, CO	303-445-2650
WGS Equal Opportunity Officer	703-648-7770

Ethics

OS Deputy Agency Ethics Staff Officer	202-208-7960
Ethics Program Coordinator	202-208-5916
Ethics Training Coordinator	202-208-7960
BIA Deputy Ethics Counselor	202-208-2965
FNP Deputy Ethics Counselor	202-208-4434
FWS Deputy Ethics Counselor	202-208-6104
LLM Deputy Ethics Counselor	202-501-6724
LMS Deputy Ethics Counselor	202-208-3220
LSM Deputy Ethics Counselor	202-208-2965
OIG Deputy Ethics Counselor	202-208-4618
SOL Deputy Ethics Counselor	202-208-5764
WBR Deputy Ethics Counselor DenFedCtr, Denver, CO	303-445-2638
WGS Deputy Ethics Counselor	703-648-7474

Facilities Management Services

NBC Interior Complex Hours: 7:00am - 5:00pm	202-208-7560
WGS John W Powell, National Center	703-648-7208

Family Support Room

NBC	202-208-4412
<i>Offered to MIB & SIB Employees Please call to schedule use</i>	

FAX Center

NBC rm1083-MIB	202-208-3651
----------------------	--------------

Federal Information Center (DOI-FIC)

Toll-free	1-800-346-3364
Local	202-208-5201

Federal Protective Service

Emergency - 24 hr	202-708-1111
Zone 1, rm10220 GSA Bldg	202-501-6606

FEMA

DOI Coordinator	202-208-3721
-----------------------	--------------

Fire

Emergency	9-911
MIBSecurity	202-208-7814
SIB Security	202-208-2529
DOI - MRPS Wild Land Coordination	202-208-7702

Financial Management Services, Division

NBC rm1313-MIB	202-208-5765
----------------------	--------------

Franchise Coordination Team

DOI - PFM	202-208-4426
-----------------	--------------

**FRAUD, WASTE & ABUSE -
Hotlines & Mailing Address**

TOLL-FREE, Voice	1-800-424-5081
Local	202-208-5300
TOLL-FREE, TDD	1-800-354-0996
Local	703-235-9221

Write to: US Department of the Interior
Office of the Inspector General
PO Box 1593
Arlington, Va 22210

Freedom of Information Act (FOIA)

NBC	OS FOIA/Privacy Act Officer	202-208-6045
DOI	PIR - Departmental Policy FOIA Officer	202-208-5342
	PIR - Departmental FOIA Appeals Officer	202-208-5339
	PIR - Departmental Policy Privacy Act Officer	202-208-6194
BIA	FOIA/Privacy Act Officer	202-208-2977
FNP	FOIA Officer - Headquarters	202-208-7394
	FOIA Officer - NCR	202-619-7223
FWS	FOIA Officer	703-358-1943
LLM	FOIA Officer	202-452-5013
LMS	FOIA Officer	703-787-1240
LSM	FOIA Officer	202-208-2961
OIG	FOIA/Privacy Act Officer	202-208-4356
SOL	FOIA Officer	202-208-6115
WBR	FOIA Officer - Denver, CO	303-445-2048
WGS	FOIA Officer	703-648-7311

Graphics, Visual Information, and Photography

NBC	Creative Communication Services rm 1063-MIB	202-208-7051
-----	--	--------------

Health Services

	rm7945-MIB	202-208-7057
--	------------------	--------------

Health Units- Metro Area**Medical Emergencies 9-911**

NBC	rm7045-MIB	202-208-7057
GSA	rm1008 17th & F St, NW	202-501-1008
	<i>For MIB and SIB DOI employees covered under GSA health service contract</i>	
FNP	rmL80 800 N Capitol St, NE	202-523-5203
	<i>Only for Federal employees working at 800 North Capitol St, NE</i>	
FWS	rm120 ArlSq	703-358-1700
WGS	rm1B418N RstnVa	703-648-7333
	<i>Only for federal employees working at John W Powell, National Center, Rstn VA</i>	

ID Cards/Photos

NBC	Hours: 7:30am - 4:00pm rm1229-MIB	202-208-5111
WGS	703-648-7522

IDRA

MIB	Hours: 8:00am - 4:00pm Administrative Office rmB251-MIB	202-208-7381
	Buying Service rmB250-MIB	202-208-3104
	Fitness Center rmB538-MIB	202-208-5756
	Insurance Office rmB251-MIB	202-208-7381
WGS	rmBC120-RstnVa	703-648-7335

Imprest Fund

WGS	John W Powell, National Center RstnVa	703-648-7610
-----	--	--------------

Indian Craft Shop

	Hours: 8:30am - 4:30pm Mon-Fri rm 1023-MIB, NW	202-208-4056
--	---	--------------

Information Technology Center (ITC)

NBC	rm4018-MIB	202-208-4750
-----	------------------	--------------

Key Issuance MIB & SIB

NBC	rm1229-MIB	202-208-5111
-----	------------------	--------------

LAN Applications - Help Desk

NBC - OS LAN users only	202-208-5522
-------------------------------	--------------

**LAN Cable Connection MIB & SIB -
Install, Move, Remove, Repair**

NBC	202-208-3412
-----------	--------------

LANAG -**Local Area Network Administrative Group**

NBC - OS LAN users only	202-208-5148
DOI	303-275-2305
BIA	505-248-7153
FNP	805-658-5763
FWS	303-275-2400
LMS	703-787-1265
LSM	202-208-2929
OIG	202-208-3529
SOL	202-208-4349
WBR	303-445-3313
WGS	703-648-7072

Department of the Interior University

NBC	rm7118-MIB	202-208-5616
-----	------------------	--------------

Library

NBC C St Lobby-MIB
 Hours: 7:45am - 5:00pm
 General Information 202-208-5815
 Reference/Collection Development 202-208-5815
 Technical Services 202-208-5618
 Federal Gov't Liaison 202-208-3032
 WGS RstnVa 703-648-4302

Loading Dock- Property Management

NBC Ramp D-MIB 202-208-6746

Lobbies MIB & SIB

MIB North Lobby - E St 202-208-4342
 MIB South Lobby - C St 202-208-7464
 SIB Basement - Parking Lot 202-208-7507
 SIB South Lobby - Constitution Ave 202-202-2529

Mail Services

NBC rm1083-MIB 202-208-7050
 FNP NCapSt 202-523-5061
 FWS ARLSQ 703-358-1700
 LMS rm1403-HrndnVa 703-787-1013
 LSM rm14-SIB 202-208-2690
 OIG rm5341-MIB 202-208-4599
 WBR 7060-MIB 202-208-3367
 WGS rmBB300-RstnVa 703-648-7293

Managing Risk & Public Safety

DOI rm7356-MIB 202-208-7702

Maps

BIA Maps of Indian Land 202-219-4150
 FWS Maps of Wildlife Refuges 301-876-7203
 WGS Geographical rm2650-MIB 202-208-4047
 Geographical RstnVa 703-648-6045
 Geographical Toll-free 1-800-872-6277

Mineral Information

WGS Industrial Minerals 703-648-4990
 International Minerals 703-648-7732
 Metals 703-648-4968
 Publications 703-648-4750

Motorpool Management With GSA

NBC 202-208-4683

Moving Services

NBC MIB & SIB 202-208-4710
 Project Coordination 202-208-4412

Museum

NBC Curator and MIB Tour Reservations
 rm1024-MIB 202-208-4743

Notary Services

MIB A Wayne Jordan 202-208-3854
by appointment only
 WGS Credit Union RstnVa 703-648-7544

OWCP Coordinator

NBC - OS 202-273-3218

Parking Program Coordinator

NBC rm1210-MIB 202-208-7182

Parks

FNP Nationwide 202-208-4747
 Washington, DC Only 202-619-7225

Passports/Visas

NBC 202-208-5292

Passports Photos

NBC Creative Communication Services 202-208-1793

Payroll

OS Bureau Coordinator 202-208-3138
 BIA Bureau Coordinator
 Albuquerque, NM 505-248-6121
 FNP Bureau Coordinator -
 Headquarters 202-208-4575
 Regional Coordinator -
 National Capital Region 202-619-7254
 FWS Bureau Coordinator 703-358-1742
 LLM Bureau Coordinator 303-236-6323
 LMS Bureau Coordinator 703-787-1396
 LSM Bureau Coordinator
 Denver, CO 303-236-0324
 WBR Bureau Coordinator 202-208-3138
 WGS Bureau Contact 703-648-7625

Permits

IDRA	Vending MIB & SIB	202-208-7381
FNP	NCR only Public and Special Events	202-619-7225
FWS	Wetlands Permit Renewal	410-573-4500
	Wildlife Import/Export	703-358-2104
LLM	Oil and Gas Permits	202-452-0335

Personnel Services

DOI - PPM	Management	202-208-6761
	Employment	1-800-336-4562
BIA	Management	202-208-2965
	Employment	202-208-2965
	Records Verification	202-208-2752
FNP	Management	202-208-5093
	Management WASO	202-208-4648
	Employment WASO	202-208-4648
	Records Verification WASO	202-208-5247
	Employment National Capital Region	202-619-7257
	Records Verification National Capital Region	202-619-7256
FWS	Management	202-208-6104
	Employment	703-358-1743
	Records Verification	703-358-2009
LLM	Employment and Records Verification	703-440-1500
LMS	OS Liason Office	202-208-6702
	Management	703-787-1423
	Employment	703-787-1414
	Records Verification	703-787-1414
LSM	Management	202-208-2965
	Employment	202-208-2965
	Records Verification	202-208-2965
OIG	Employment	202-208-5045
	Records Verification ms5341-MIB	202-208-6459
SOL	Personnel Liaison	202-208-3179
	Employment	202-208-6873
WBR	Management Denver, CO	303-445-2636
	Employment Denver, CO	303-445-2636
	Records Verification Denver, CO	303-445-2636
WGS	Management	703-648-7442
	Employment	703-648-6131
	Dial-a-Vacancy	703-648-7676
	Records Verification	703-648-7470
	Equal Employment Office	703-648-7770
	Employee Relations	703-648-7432
	Recruitment & Placement Operations ..	703-648-4401
	Recruitment & Placement Processing ...	703-648-4401

Photography

NBC	Creative Communication Services rm1061-MIB	202-208-1793
-----	---	--------------

Post Office, US

	Hours: 7:45am - 3:30pm rmB243-MIB	202-208-3482
--	--	--------------

Printing & Distribution

NBC	Creative Communication Services rm1063-MIB	202-208-6725
-----	---	--------------

Procurement

NBC - OS	202-208-3105
BIA	Headquarters	202-208-2809
	Eastern Area Office	703-235-2735
FNP	Headquarters	202-565-1160
	National Capital Region	202-485-9725
FWS	703-358-1901
LLM	202-452-5180
LMS	703-787-1375
LSM	202-343-4685
WBR	Denver, CO	303-445-2450
WGS	703-648-7375
	Contract Administration	703-648-7480
	Small Purchases	703-648-7394

Property Management

NBC	Accountability (OS only)	202-208-4682
	Warehouse (MIB)	202-208-3225
LMS	703-787-1386
WGS	703-648-7322

Public Information Offices

NBC	Information for Offices, Services and Employees in the Washington, DC Metro Area	202-208-3100
DOI	Library C St Lobby-MIB	202-208-5815
	Gen Information - Secretary of the Interior	202-208-3171
	Press & Media - Secretary's Immediate Office	202-208-6416
BIA	202-208-3710
FNP	General Park Information - Parks Nationwide	202-208-4747
	Campground Reservations, Toll-free	1-800-365-2267
	General Park Information - Parks in Washington, DC only	202-619-7222
	Press & Media	202-208-6843

FWS	202-208-5634
LLM Headquarters	202-452-5125
Eastern Area Office	703-440-1713
LMS	202-208-3983
LSM	202-208-2565
OIG	202-208-4356
WBR	202-208-4662
WGS	703-648-4460

Publications

OS	202-208-3171
BIA	202-208-3710
FNP Parks Nationwide	202-208-4747
Parks in Washington, DC only	202-619-7222
Technical 450 NCapSt.....	202-523-0065
FWS	304-876-7203
LLM	202-452-5125
LMS General	703-787-1080
Environmental Studies Reports	703-787-1715
LSM	202-208-2565
OIG	202-208-4356
WGS Information Services	303-202-4700
Box 25286	
Denver, CO 80225	
General Inquiries	888-ASK-USGS

Purchase Cards

NBC rm1312-MIB	202-208-3931
----------------------	--------------

Ramps – MIB

Building Ramp B	202-208-7182
Hours: 6:30am - 8:30pm	
Mon-Fri – excluding Holidays	
Building Ramp D	202-208-7182
Hours: 6:30am - 6:30pm	
Mon-Fri – excluding Holidays	
Receiving Dock	202-208-6746
Building Ramp G	202-208-7182
Hours: 6:30am - 8:30pm,	
Mon-Fri – excluding Holidays	

Receptionists

MIB North Lobby - E St	202-208-4342
MIB Lobby - C St.....	202-208-7464
SIB Basement - Parking Lot	202-208-2529
SIB South Lobby - Constitution Ave	202-208-2725

Records Management Officer

DOI	202-208-3321
NBC (OS, OIG, & SOL only).....	202-208-6637
BIA	505-346-2787
FNP	202-523-5043
FWS	703-358-1943
LLM	303-236-6642
LMS	703-787-1357
LSM	202-208-2593
WBR Denver, CO	303-445-2049
WGS	703-648-7182

Re-employment Services

rm2071-MIB	202-208-7090
.....	202-208-4512
<i>For All Present and Former DOI Employees</i>	

Safety Office

DOI	303-236-7128
.....	202-219-0189
OS	202-208-5557
NBC Aviation Safety Manager	
Boise, ID	208-334-9682
BIA Albuquerque, NM	505-248-5060
FNP Denver, CO	303-969-2500
National Capital Region	202-523-5067
FWS	303-275-2335
LMS	703-787-1005
LSM Headquarters	202-208-2515
NBC	202-208-5557
WBR Denver, CO	303-445-2695
WGS	703-648-7552

Satellite Uplink/Downlink Services

OS – Department wide	202-208-3171
----------------------------	--------------

Security – Building

C Street - MIB 24hr, Mon-Sun	202-208-7814
E Street - MIB 6:30am - 7:30pm	202-208-4826
South Interior Building	202-208-2529
800 North Capitol St, NW	202-343-4200
Ballston Tower # 3	703-235-1568

Security Clearance

NBC- OS Employees	202-208-3487
-------------------------	--------------

Security Officer

DOI - MRPS	202-208-4108
BIA	202-208-3599
FNP	202-208-4434
FWS	703-358-2060
LLM	202-452-5118
LMS	703-787-1002
LSM	202-208-2515
WBR Denver, CO	303-445-2928
WGS	703-648-4415

Snack Bar

Hours: 7:30am - 4:00pm

4th Floor-MIB 202-737-1082

Space Management

NBC MIB, SIB, & Modernization 202-208-3350

Teleconference Service

NBC 202-208-7225

Telephone Services

NBC 202-208-3412

Theft, Harassment, Other Security Concerns

NBC MIB & SIB 202-208-5111

Federal Protective Service

Emergency - 24 hour service 202-708-1111

Zone 1, rm10220 GSA Bldg

17th & F St, NW 202-501-6606

Training and Development

NBC 202-208-5616

DOI PFM Financial Management

Training Development 202-219-4097

PEL Ethics Training 202-208-7950

PIR Freedom of

Information Act Training 202-208-5342

FNP National Center for Preservation Technology and Training	318-357-6464
Capital Training Center	202-501-8900
Mather Training Center Harpers Ferry, WV	304-535-6215
Horace Albright Training Center Grand Canyon, AZ	520-638-2691
Law Enforcement Employee Development Center Glynco, GA.....	912-267-2246
Williamsport Historic Preservation Training Center Frederick, MD	301-663-8206
FWS National Education and Training Center	304-725-1363

Travel ServicesNBC Government Charge Card (OS Employees Only)
rm1741-MIB 202-208-5386

Passports & Visas

rm1419-MIB 202-208-5292

Omega World Travel

Hours: 8:30am - 5:00pm

rm4042-MIB 202-208-5090

Tribal Services

Child Protection ms4660-MIB 505-248-6079

Alcohol & Substance Abuse Prevention

ms4660-MIB 202-208-6179

Tribal Enrollment..... 202-208-2473

Acknowledgment & Research 202-208-3592

Social Services..... 202-208-2479

Videoconferencing Facility Services

NBC Departmentwide 202-208-3412

Volunteer Programs

LLM ms1275-LSt 202-452-5079

Warehousing

NBC MIB & SIB 202-208-3225

USE OF GOVERNMENT TELEPHONES

Telephones are provided for conducting official business and should not be used for personal calls. Calls concerning urgent personal business which cannot be conducted after working hours may be made. Keep the call as brief as possible. Please ask friends and relatives to limit calls to emergencies.

DIALING INSTRUCTIONS

In-house calls are dialed using just the 7 digit number.

The following dialing instructions are for placing "out-of-house" calls:

Emergency & Non-Emergency Assisted Calls:

- a. Emergency Calls dial 9 + 911
- b. Local Commercial Operator dial 9 + 0
- c. Local Directory Assistance dial 9 + 411

Local Calls Within Area Code

..... dial 9 + 7 digits

Local Calls Outside Area Code

..... dial 9 + area code + 7 digits

Long Distance Calls:

- a. Official Business
..... dial 9 + 1 + area code + 7 digits
- b. "800" Calls
..... dial 9 + 1 + 800 + 7 digits
- c. Personal Calling Card
..... dial 9 + 1 + Total Calling Card Code

International Calls:

International calls must be placed from a telephone line with International Dialing Feature capabilities. (Some DOI telephones do not have this feature. Check with your Telecommunications Administrative Contact before attempting International calls.)

- a. Calls to Canada
..... dial 9 + 1 + area code + 7 digits
- b. Calls to Caribbean Countries
..... dial 9 + 1 + 809 + 7 digits
- c. Calls to Africa, Asia, Australia, Europe,
or South America
..... dial 9 + 1 + 011 + International #
- d. International Operator dial 9 + 00

REPORTING OF TELECOMMUNICATIONS TROUBLES

Telecommunications problems with telephones, fax machines, telephone lines, dialing difficulties, network connections, etc. should first be reported to the Telecommunications Administrative Contact for your office. If the situation is an emergency and needs immediate attention, call Telecommunications Services Office (TSO), Interior Service Center on 202-208-3412.

TELECONFERENCE SERVICES

The Telecommunications Services Office (TSO), Interior Service Center operates a teleconference bridge used to accommodate teleconferences requiring more than three locations. Your personal telephone can accommodate teleconferences requiring less than 4 locations. TSO also installs portable teleconferencing units used to amplify teleconferences held in conference rooms.

Reservations should be made as far in advance as possible. To request reservations for the teleconference bridge and/or installation of the portable teleconferencing unit call TSO on 202-208-7225 with the following information:

- a. Name of the originator
- b. Bureau or office
- c. Billing account code
- d. Date and time of the conference
- e. Number of locations on the conference
(system capacity is 27 locations, including originator)
- f. Room number where the portable teleconferencing unit should be installed

The cost for using the teleconference bridge is calculated according to the number of locations and length of time of the conference. The cost of installing the portable unit is a flat fee per installation. The account code, given when the services are ordered, will be billed by TSO on a monthly basis.

- ▲ Notify TSO immediately of any changes or problems with your teleconference on 202-208-7225.
- ▲ Teleconferences may also be scheduled through FTS2000 which is a Government long distance service carrier. This class of service requires the user to have a touch-tone telephone and an FTS2000 authorization code (AT&T Federal Calling Card). Dial 9-1-700-288-2000 to reach an FTS2000 Service Representative, and have your authorization code ready.

OFFICE OF THE SECRETARY

Equal Employment Opportunity	202-208-5998
DOI Information and Employee Locator Service rm1083	202-208-4817
Office of Inspector General:	
FRAUD, WASTE & ABUSE Hot-Line	1-800-354-0996
Local listing	703-235-9403

US FISH AND WILDLIFE SERVICE

Office for Human Resources - Arlington, VA	703-358-2508
Division of Personnel Management	703-358-1796

US GEOLOGICAL SURVEY

Director's Office - Reston, VA:	
Public Affairs	703-648-4460
Office of Program Support - Reston, VA:	
Commercial Payments	703-648-7654
Facilities Management	703-648-7388
Safety Officer	703-648-7552
Security Officer	703-648-4468
Geologic Division - Reston, VA:	
Library	703-648-4105
Information Systems Management - Reston, VA:	
HELP Desk	703-648-2300
National Mapping Division - Reston, VA:	
Cartometrics Operations	703-648-5534
Earth Sciences Information Center (ESIC):	
Accounting Questions	703-648-4106
Customers Inquiries	703-648-4101
ESIC - Washington DC	202-219-1510
Eastern Mapping Center - Reston, VA:	
Data Management Branch	703-648-9824
Automated Systems Unit I	703-648-5007
Automated Systems Unit II	703-648-5091
Data Review and Edit Section	703-648-5079
Data Review Unit	703-648-5536
Intergraph	703-648-5562
NATIONAL CAPITAL REGION - FNP	
Headquarters - 1100 Ohio Drive, SW	202-619-7083
Dial-a-Park	202-619-7159
Design Services Division	202-523-5013
Museum & Archeological Storage	301-344-3385
Office of:	
Equal Employment Opportunity	202-619-7196
Interpretation	202-619-7083
Professional Services	202-485-9812
Property Management	202-619-7037
Public Affairs	202-619-7222

AREA PARKS

Antietam National Battlefield Park - Sharpsburg, MD:	
Visitor Center	202-432-5124
Catoctin Mountain Park - Thurmont, MD	301-663-9388
C & O Canal Natl Hist Park - Sharpsburg, MD	301-739-4200
George Washington Memorial Pkwy - McLean, VA	703-285-2620
Greenbelt Park - Greenbelt MD	301-344-3944
Harpers Ferry National Park - Harpers Ferry, WV:	
General Information	304-535-6223
Ranger Office - Emergency	304-535-2350
Visitor Center	304-535-6157
JFK Center for the Performing Arts	202-416-7920
Manassas National Battlefield Park - Manassas, VA:	
Visitor Center	703-361-1861
President's Park - Washington, DC	202-755-7798
Prince William Forest Park - Triangle, VA	703-221-7181
Rock Creek Park - Washington, DC	202-426-6829
Wolf Trap Farm Park - Vienna, VA	703-255-1800

US PARK POLICE

Anacostia Station	202-690-5000
Central District Substation	202-426-6710
Glen Echo Station	202-426-6293
Greenbelt Station	301-344-4250
Headquarters	202-619-7310
Rock Creek Station	202-426-7716

NATIONAL CAPITAL PARKS - CENTRAL

Headquarters	202-485-9880
--------------------	--------------

NATIONAL CAPITAL PARKS - EAST

Headquarters	202-690-5185
--------------------	--------------

**OFFICE OF SURFACE MINING
RECLAMATION AND ENFORCEMENT**

Equal Employment Opportunity Ofc - Wash, DC	202-208-2737
--	--------------

LOCAL RELAY SYSTEMS

Relay calls made across state boundaries (i.e. District of Columbia to Maryland) are permitted, provided the relay is a direct call from one state to another. For example, if you dialed the Maryland relay from a District phone to make a call to a Virginia number, your request may be refused.

Local Relay Systems Numbers:

DELAWARE (DE)	1-800-232-5460
Voice	1-800-232-5470
DISTRICT OF COLUMBIA (DC)	202-855-1234
Voice	202-855-1000
MARYLAND (MD)	1-800-735-2258
VIRGINIA (VA)	1-800-828-1120
Voice	1-800-828-1140
WEST VIRGINIA (WV)	1-800-545-2245

It is important that DOI employees follow proven mailing practices to ensure all mail sent to and from the Department reach its destination without delay. Among these important practices are:

- ▶ Reduce use of flats (envelopes larger than 6 1/8" x 9 1/2"). Save postage by folding up to 5 sheets of paper in letter size envelopes.
- ▶ Reduce costs by printing on both sides of paper.
- ▶ Save by consolidating items for one address into a single envelope.
- ▶ Update mailing lists continuously!
- ▶ Single space the address, using capital letters without punctuation.

- ▶ Use ZIP +4, when known. **(Always use 5 digit ZIP Code.)**
- ▶ Outbound mail address will be machine printed or typed.
- ▶ For international mail, place the country name on the last line of the address in all CAPS.

Include a complete return address on all outgoing correspondence.

Notify your correspondents and the Mail Room of changes in DOI addresses and personnel.

Have a mailing question? Call the National Business Center/ Mail Room on 202-208-7050

PREPARING OUTSIDE CORRESPONDENCE

Use the right size envelopes and endorse all large, bulky pieces with the class of mail service desired. Generally five pieces of paper will fit into a letter-size envelope (4 1/4" x 9 1/2").

To expedite delivery make sure that your outgoing mail contains the following:

- (1) The complete return address of the originator (Name & Mailstop Number/ Location Code). This information will eliminate timeconsuming processing of returned DOI-originated mail.

- (2) The full address of the addressee, including the ZIP Code. (No more than 5 lines brief but concise, assures expedited delivery.) *Use capital letters, machine printed or typed without punctuation.*

For example:

- ▶ Name of Individual or Organization
- ▶ Organization Element (if necessary)
- ▶ Street Address or P.O. Box Number
- ▶ City, State and ZIP Code

(1) → Name & Mailstop Number
UNITED STATES
DEPARTMENT OF THE INTERIOR
 WASHINGTON, DC 20240-0001

OFFICIAL BUSINESS
 PENALTY FOR PRIVATE USE, \$300

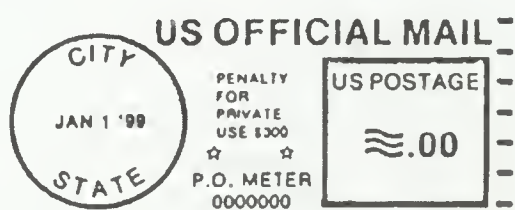

John W. Bassett
 U.S. Government Printing Office
 27 G Street, NW Suite 0486
 (2) → Washington, DC 20401

U. S. Geological Survey/Minerals Management Services

An authorized visitor's pass is required for visitors on official business.
 For information, call WGS on 703-648-7280 or LMS on 703-787-1008.

DEPART WGS	ARRIVE LMS	DEPART LMS	ARRIVE MIB	DEPART MIB	ARRIVE WGS	ARRIVE LMS
7:10am			7:55am	8:05am	8:45am	
		7:45am	8:25am	8:35am		9:15am
8:05am			8:45am	9:05am	9:45am	
9:00am	9:10am	9:15am	9:55am	11:15am	11:45am	12:10pm
10:30am	10:40am	10:45am	11:25am	12:45pm	1:25pm	1:40pm
12:00pm	12:10pm	12:15pm	12:55pm	1:50pm		2:30pm
1:30pm	1:40pm	1:45pm	2:25pm	2:50pm	3:30pm	3:40pm
3:00pm			3:40pm	4:00pm	4:45pm	
		3:45pm	4:35pm	4:45pm		5:45pm
4:00pm			4:40pm	5:00pm	6:00pm	

- ◆ Arrivals and departures at the MIB will be at the E street entrance.
- ◆ The shuttle will still depart from the back entrance of the Atrium Building.
- ◆ All employees will still be required to sign the manifest. (PRINT PLEASE).
- ◆ No food or drink allowed on the shuttle.

National Park Service

For information, call 202-523-5092.

DEPART MIB-C St.	DEPART 800 N. CapSt.	DEPART MIB-C St.	DEPART 800 N. CapSt.
8:00 am	8:30 am	9:00 am	9:30 am
10:00 am	10:30 am	11:00 am	11:30 am
11:50 am	12:15 pm	1:00 pm	1:30 pm
2:00 pm	2:30 pm	3:00 pm	3:30 pm
4:00 pm	4:30 pm		

U. S. Fish and Wildlife Service

*Upon request only, the shuttle bus driver will return to the Webb Building after leaving Arlington Square before continuing to MIB. For information, call 703-358-1901.

DEPART Webb Building *	DEPART Arlington Sq. *	DEPART MIB-C St.
7:50 am	8:00 am	8:25 am
8:40 am	8:50 am	9:15 am
9:30 am	9:40 am	10:05 am
10:20 am	10:30 am	10:55 am
11:10 am	11:20 am	11:45 am
L U N C H		
12:50 pm	1:00 pm	1:25 pm
1:40 pm	1:50 pm	2:15 pm
2:30 pm	2:40 pm	3:05 pm
3:20 pm	3:30 pm	3:55 pm
4:15 pm	4:25 pm	5:00 pm

Bureau of Land Management

For information, call 202-452-5125

DEPART 1620 L St.	DEPART MIB-E St.	DEPART 1620 L St.	DEPART MIB-E St.
7:40 am	8:00 am	8:20 am	8:40 am
9:00 am	9:20 am	9:40 am	10:00 am
10:20 am	11:00 am	11:20 am	11:40 am
12:00 pm	12:40 pm	1:00 pm	1:20 pm
1:40 pm	2:00 pm	2:20 pm	3:00 pm
3:20 pm	3:40 pm	4:00 pm	4:20 pm

National Business Center (NBC) controlled conference facilities in the Interior Complex

The following conference rooms and auditoriums are available for use upon reservation. Additional information regarding room accommodations and specifications is available by calling the appropriate **reserve** number.

The following code designations are used for the Interior Complex:

Code	Location	Code	Location
MIB	Main Interior Building	A	Auditorium
SIB	South Interior Building	C	Conference
		LB	Large Buffet
		SB	Small Buffet

Location	Room No.	Capacity	Bureau	To Reserve
MIB-A	Auditorium (1)	750	NBC	(202) 208-4412
SIB-A	Auditorium (1)	250	NBC	(202) 208-4412
MIB-LB	Cafeteria (3)	40	NBC	(202) 208-4412
MIB-SB	B-270 (3)	25	NBC	(202) 208-4412
MIB-C	5149 (3)	25	SIO	(202) 208-7351
	7000A (1)(2)	30	NBC	(202) 208-4412
	7000B (1)(2)	30	NBC	(202) 208-4412
	North Penthouse 8068 (1)	30	NBC	(202) 208-4412
	South Penthouse (1)(4)	50	NBC	(202) 208-4412
	1352 (1)	22	NBC	(202) 208-6254

Smoking is prohibited in all conference facilities and in all space within the Interior Complex.

- (1) Selling, serving, and consuming food or beverages are prohibited
- (2) May be used as one conference room
- (3) Food and Beverages are permitted
- (4) Restricted use
- (5) Under renovation

Other conference facilities in the Washington Metropolitan Area

The following conference rooms and auditoriums are available for use upon reservation. Additional information regarding room accommodations and specifications is available by calling the appropriate **reserve** number.

The following code designations are used for MIB, SIB, and all other locations:

Code	Location	Code	Location
Atrium	Atrium Bldg, Herndon, Va	A	Auditorium
MIB	Main Interior Building	C	Conference
Natl Ctr	National Center, Reston Va	H	Hearing Room
NCR Bg	National Park Service	T	Training Room
SIB	South Interior Building		

Location	Room No.	Capacity	Bureau	To Reserve
SIB-C	220	40	LSM	(202) 208-2515
MIB-C	3121	20	FNP	(202) 208-4621
	3004	25	FW	(202) 208-4416
	4145	12	IA	(202) 208-7163
	5622	30	LLM	(202) 208-4864
	6351	10	SOL	(202) 208-4423
	7637	24	WBR	(202) 208-4215
	7063	20	WBR	(202) 208-4215
Atrium-C	2200	12	LMS	(703) 787-1243
	3127D	6	LMS	(703) 787-1700
	3127A	14	LMS	(703) 787-1700
	3118	12	LMS	(703) 787-1656
	3306	8	LMS	(703) 787-1628
	2127	10	LMS	(703) 787-1429
	2326	8	LMS	(703) 787-1215
	2407	12	LMS	(703) 787-1375
BT3-C	1101	40	PHA	(703) 235-3793
Natl Ctr-C	Auditorium	500	WGS	(703) 648-7524
	BA102-A	35	WGS	(703) 6487524
	BA102-B	10	WGS	(703) 648-7524
	BA102-C	25	WGS	(703) 6487524
	1D109/111	30	WGS	(703) 648-7524
	5A217	50	WGS	(703) 648-5237
	5B227	30	WGS	(703) 648-5833
	7A212	15	WGS	(703) 648-4426
	7A413	30	WGS	(703) 648-7412
	234	30	NCR	(202) 619-7005
NCR Bg-T	Room B	35	NCR	(202) 629-7262

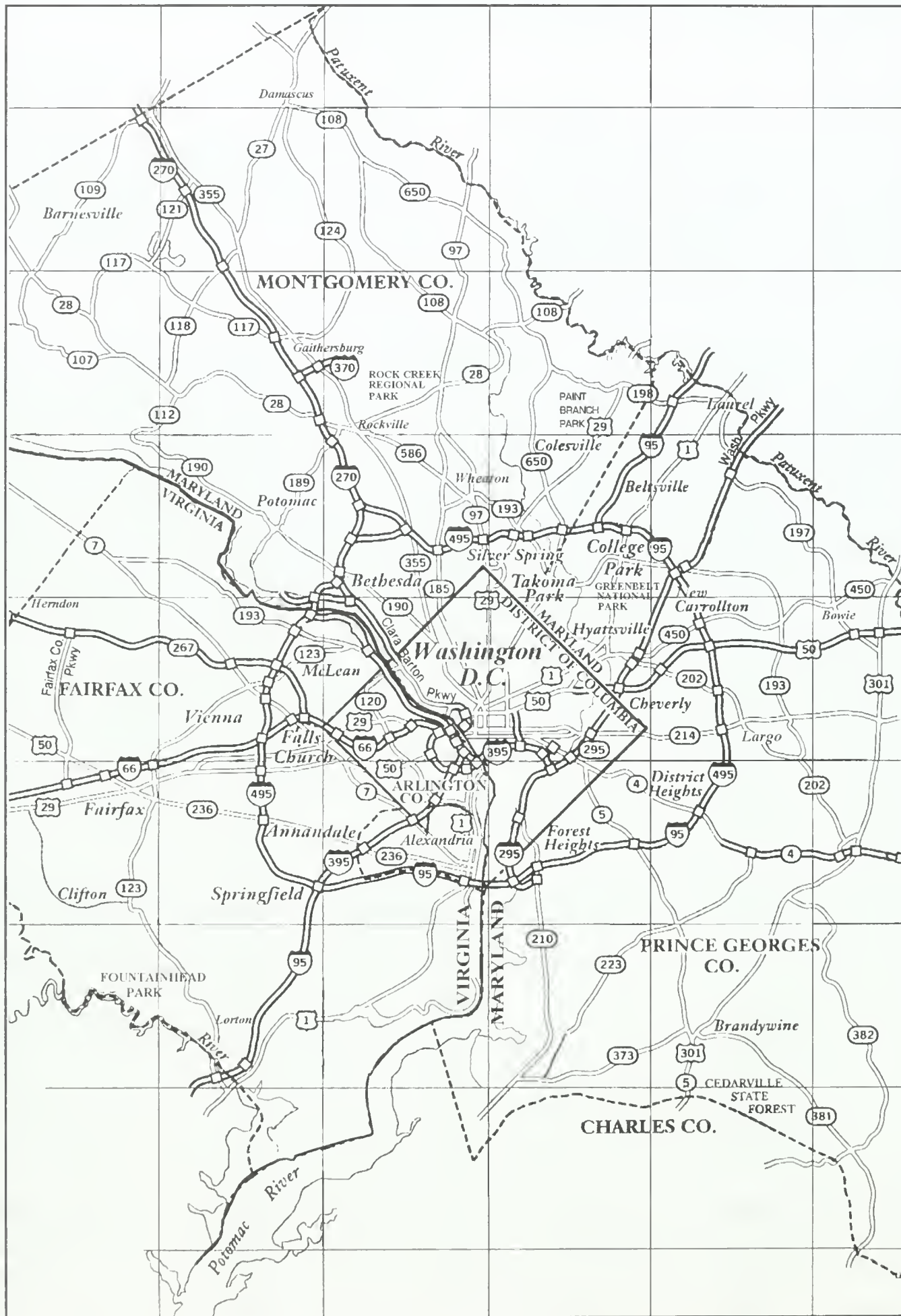



System Map Legend

- Red Line • Glenmont/Shady Grove
- Orange Line • New Carrollton/Vienna/Fairfax-GMU
- Blue Line • Addison Road-Seat Pleasant/Franconia-Springfield
- Green Line • Branch Avenue/Greenbelt
- Yellow Line • Huntington/Mt. Vernon Sq/7th St-Convention Center

Commuter Rail

Station in Service

Transfer Station

Parking

Future Station



© COPYRIGHT 1998
WASHINGTON METROPOLITAN
AREA TRANSIT AUTHORITY

Rev. 02/02

- No Smoking
- No Food or Drinks
- No Animals
(except service animals)
- No Audio or Video Devices
(without earphones)
- No Litter or Spitting
- No Dangerous or Flammable Materials

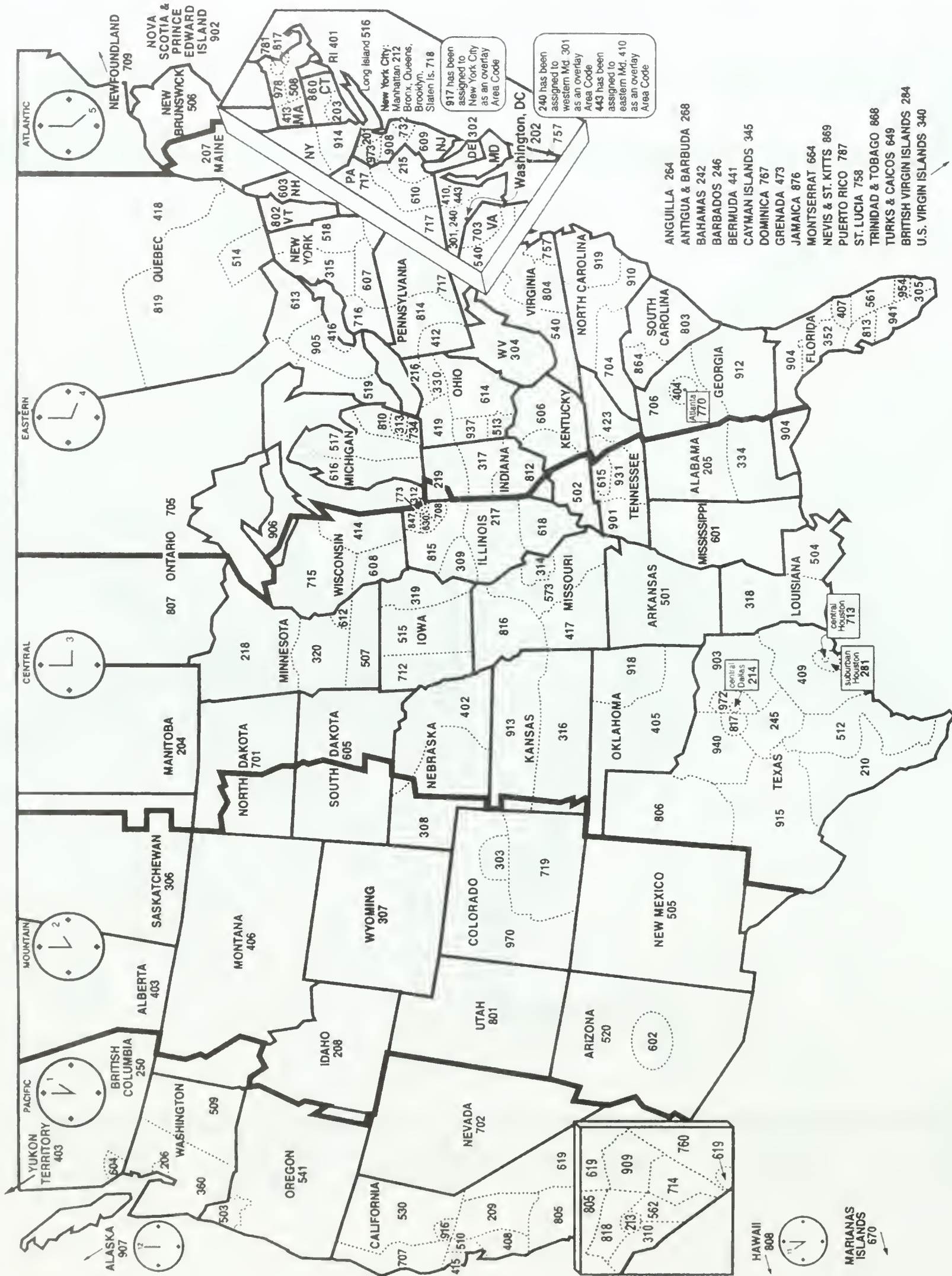

TO: Mail and Locator Services
 ms 1083-MIB
 1849 C Street, NW
 Washington, DC 20240

US DEPARTMENT OF THE INTERIOR
TELEPHONE DIRECTORY UPDATE

CHECK APPROPRIATE BOX:		EFFECTIVE DATE	
<input type="checkbox"/> Change: <input type="checkbox"/> Room <input type="checkbox"/> Bldg. <input type="checkbox"/> Agency <input type="checkbox"/> Add to Directory <input type="checkbox"/> Delete from Directory		<input type="checkbox"/> Telephone No. <input type="checkbox"/> Name from _____	
NAME: <i>(please print)</i>	Last	First	MI
BUREAU/OFFICE <i>(Abbreviate)</i>	TELEPHONE NUMBER		
BUILDING	ROOM NUMBER		
BUREAU/OFFICE DIRECTORY CONTACT SIGNATURE			
CONTACT TELEPHONE NUMBER	SUBMISSION DATE		
EMERGENCY CONTACT <i>(Optional)</i>	EMERGENCY TELEPHONE NUMBER		

TO: Mail and Locator Services
 ms 1083-MIB
 1849 C Street, NW
 Washington, DC 20240

US DEPARTMENT OF THE INTERIOR
TELEPHONE DIRECTORY UPDATE

CHECK APPROPRIATE BOX:		EFFECTIVE DATE	
<input type="checkbox"/> Change: <input type="checkbox"/> Room <input type="checkbox"/> Bldg. <input type="checkbox"/> Agency <input type="checkbox"/> Add to Directory <input type="checkbox"/> Delete from Directory		<input type="checkbox"/> Telephone No. <input type="checkbox"/> Name from _____	
NAME: <i>(please print)</i>	Last	First	MI
BUREAU/OFFICE <i>(Abbreviate)</i>	TELEPHONE NUMBER		
BUILDING	ROOM NUMBER		
BUREAU/OFFICE DIRECTORY CONTACT SIGNATURE			
CONTACT TELEPHONE NUMBER	SUBMISSION DATE		
EMERGENCY CONTACT <i>(Optional)</i>	EMERGENCY TELEPHONE NUMBER		

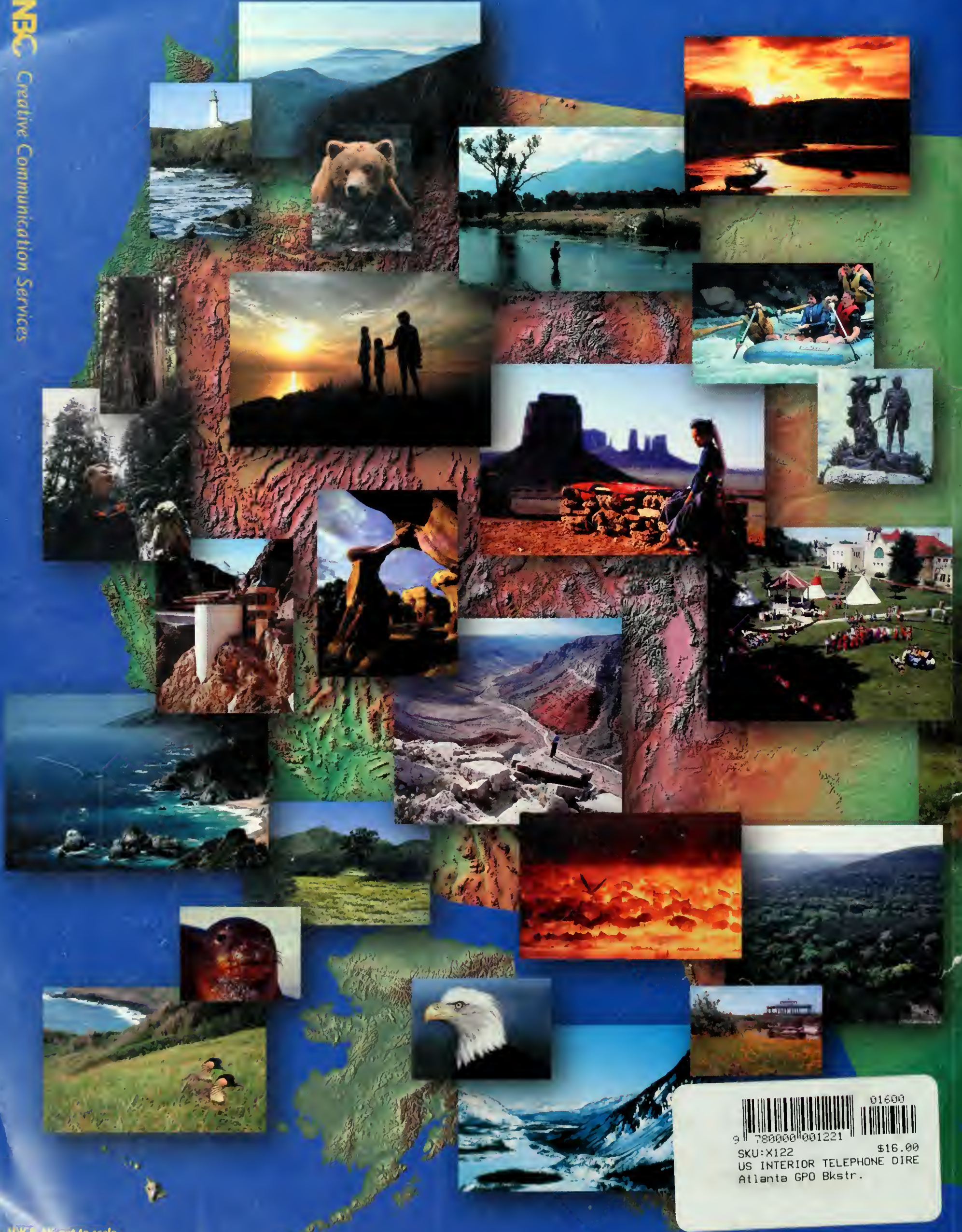

9 780000 001221 01600
 SKU: X122 \$16.00
 US INTERIOR TELEPHONE DIRE
 Atlanta GPO Bkstr.